UNIVERSITY OF CALIFORNIA
SEP 30 1940
LIBRARY

The Weather
Today—Mostly cloudy followed by light rain at night. Tomorrow—Rain and cooler. Yesterday—High, 79; low, 59. Details on Page 27.

The Washington Post

Used Car Prospects
Find them thru a Post want-ad. Oscar Mayes had 75 to 100 calls from his Post ad. Sell your car the same way.

NO. 23,476 | Copyright, 1940, By The Washington Post. | WASHINGTON: TUESDAY, SEPTEMBER 24, 1940 X**** | Entered as Second Class Matter, Postoffice, Washington, D. C. | THREE CENTS

British Troops Preparing to Storm Dakar; French in Indo-China Battle With Japanese; Hull Denounces Violation of the Status Quo

Willkie Bids For Labor Vote, Pledges 'More Jobs'

Promises to Guard Industrial Gains, Urges Employers Be Given a Chance

The Political Situation

SENATOR GREEN, of Rhode Island, was named new head of the Democratic Senatorial Campaign Committee. Page 6.

SURVEY REVEALS that Democratic leadership at present lacks enough House votes to bring about adjournment or take a long recess. Page 6.

SENATOR GLASS, of Virginia, denounces third term. Page 6.

TEXT OF Wendell Willkie's address at Seattle last night. Page 11.

Bid for Labor Vote

By Edward T. Folliard
Post Staff Writer

Seattle, Wash., Sept. 23.—Wendell L. Willkie, in his first major speech to American labor, said tonight that the No. 1 problem of 1940 was "jobs" and he charged that the New Deal in this respect "has let labor down."

The Republican nominee for President, who has yet to pick a soft spot in this Western wing, chose for this speech one of the most thoroughly organized cities in the country, a Roosevelt stronghold dominated by Dave Beck, the so-called "labor czar" of the Northwest.

Willkie was told that he couldn't carry the State of Washington with the aid of the militia. That didn't deter him. To this speech, his aides said, he gave more thought and time than to any he has yet delivered or is likely to deliver.

Two Kinds of Employers

Willkie told the crowd in the Rainier Baseball Park that there were two kinds of employers, and only two: Private employers, as in this country, and the state, as in Russia and Germany.

"We in America," he said, "have made up our decision with regard to this issue. We want to work for and with private employers, and not for the state.

"Now what makes jobs?

"Business makes jobs—little business, big business, corporations, partnerships, and small companies. Under our system, if we are going to have jobs we must have employers.

"Nowadays, it is about as hard to start a new business as it is to rob a bank—and the risks of going to jail are about as great in both cases."

Willkie told labor that he was 100 per cent determined to keep the minimum safeguards that labor has won and to add to them if possible. But, he said, these were not enough.

"The only thing that can really protect you," he said, "the only thing than can basically safeguard your rights and opportunities, is new employment—more jobs—more work—more growth—more expansion."

Gives Views on Power

He said he understood labor's problems, having been both a worker with his hands and an employer.

"Believe me" he said, "if I am elected President of the United States I shall protect your side of the industrial team. But this thought I want to leave with you tonight:

Willkie said he was undertaking his Presidential campaign because "I want every man and woman in this country to find a job if he or she wants one.

"I want that just as much as you do because I have given my pledge to labor that I know what makes jobs, and I will get them for you."

Earlier today, in Portland, Oreg., Willkie, dubbed by New Deal ora-

See WILLKIE, Page 3, Col. 2.

London Sees Definite Signs Of Weakening in German Attacks

(The King's Text, Page 2.)

By James M. Minifie
Copyright by New York Tribune Inc.

London (Tuesday), Sept. 24. Definite signs of weakening in the German onslaught on these islands was seen yesterday as the Nazi pilots, for the third day running, failed to get more than scattered planes through the R. A. F. defenses to bomb the heart of the empire.

When they returned early last evening the Nazi airmen were held in comparative subjection by the anti-aircraft barrage in the opening hours of the seventeenth consecutive night assault.

They speeded up the relays of bombers, however, in the after midnight, and for more than an hour and half, up to 2:30 a. m., gave central London its severest bombardment in two weeks, before veering off to suburban objectives.

Repeatedly, the German airmen, after forcing a lane through the barrage, were beaten back, but almost immediately another would roar in.

Tactics Switched Again

One reason for the apparent easing up in the Nazis' week-end attack is that in view of the tremendous losses recently inflicted on the mass German formations by day, the Nazis have once more switched to large formations which split up into small flights when they meet the first opposition at the coast.

Each flight is then on its own. These small units are difficult to find in the autumn haze which now envelops the east coast. Nevertheless few of them succeed in reaching London. These which do, drop their bombs in hit-and-run fashion and hurry off again.

An equally significant change has taken place in the Nazis' night tactics.

Later Relays Drop Bombs

The early comers devote themselves purely to starting fires. Incendiary bombs may be small two-pounders, the "Molotoff breadbasket," which shower a large number of incendiary bomblets over the neighborhood—or the oil bombs, containers holding about two gallons of crude oil, fired by a small explosive charge.

Bombs of these incendiary and light-giving types are now being dropped by the first relays of bomb-

See BRITISH, Page 2, Col. 5.

Stocks Surge As Business Outlook Brightens

New York, Sept. 23 (AP).—Stocks, bonds and commodities moved forward in one of the best rises in nearly two months today as traders showed less apprehension over war developments and concentrated upon the brighter domestic business picture.

Stock exchange prices were marked up a few cents to $3 or more a share, with some preferred issues as much as $6, in the busiest session since September 5, with volume at 982,250 shares.

(Details in Financial Pages.)

The War Today . . .

BRITISH WARSHIPS shell Dakar, French-African port vital to control of the South Atlantic, prepare to land Anglo-French troops under Gen. de Gaulle; Axis planned to seize it, London says. Page 1.

ROYAL AIR FORCE bombers give Berlin its longest raid of the war, its second in two days, and resume nightly hammering of "invasion bases" as Nazi bombs rock London. Page 2.

PRESSURE ON FRANCE expected in Rome as result of Ribbentrop visit; Greeks, Yugoslavs fear Axis-sponsored border revisions. Page 12.

JAPAN'S ARMY clashes twice with French troops after Indo-China grants "limited occupation" rights; United States accuses Japan of upsetting the status quo. Page 1.

ITALY AND BRITAIN swap heavy air blows in Africa; land forces quiet. Page 15.

Mattson Boy's Brother to Face Kidnaper

FBI Seeks to Link De Tristan Abductor With Tacoma Killer

(Pictures On Page 3.)

By the Associated Press

San Francisco, Sept. 23.—A lad who saw his young brother kidnaped in Tacoma four years ago by a man who later killed the child, flew to San Francisco today to see if Wilhelm Jakob Muhlenbroich, held in the De Tristan abduction, resembled that man.

William Mattson was accompanied by a Federal agent on the plane trip to this city. He was 16 that day in Christmas week, 1936, when a swarthy foreigner with hump nose slipped into the house, snatched 10-year-old Charles Mattson and left a ransom note demanding $28,000.

Kidnaper Grilled

The family never saw Charles alive again. Fifteen days later his nude, beaten body was found in a snowbank. The ransom was not paid because the family could not contact the abductor.

Muhlenbroich was captured yesterday in the wild hills of Eldorado County as he fled with 3-year-old Marc de Tristan, jr., only son of Count and Countess de Tristan of fashionable Hillsborough. The $100,000 the kidnaper demanded had not been paid, although the family had offered it, and the little boy was returned unharmed to the home of his parents.

Inquiry to Continue

Today Muhlenbroich, held in an unrevealed place, was questioned by kidnap experts of the Federal Bureau of Investigation. What they discovered remained undisclosed. But it was learned that they were most interested in some apparent resemblances between the man held here and the sketchy description of the kidnaper in the brutal Mattson case, one of the few unsolved kidnapings on the books of the FBI.

Nat J. L. Pieper, agent in charge of the FBI here, appeared thor-

See KIDNAP, Page 3, Col. 2.

Monumental Buildings Ruled Out

House Votes $20,000,000 For Construction in District

The House yesterday approved a $267,733,728 supplemental civil functions supply bill, which provides $20,000,000 for construction here, including three office buildings. At the same time, the bill placed a definite curb on monumental Federal buildings.

The bill, still to face Senate action, would at least temporarily limit construction of the monumental Federal buildings characteristic of the Capital's past decade.

Instead, with a view to speeding construction as part of the national defense program, decreasing building costs and avoiding extreme traffic congestion, the bill provides for space utility rather than beauty of design.

Thus, although $8,850,000 is authorized for a new six-story General Accounting Office, two other office structures are limited to three stories and outlays of $3,200,000 each.

The new G. A. O. building will be located on a tract at Fourth, Fifth, G and H streets northwest, and will house G. A. O. offices now scattered among 13 buildings through the city at a yearly rental and maintenance cost of $350,000.

The appropriations committee, which reported out the bill shortly before it was passed, pointed out that originally, it was planned to remodel the Pension Office Building

See MONEY, Page 18, Col. 6.

Antidote For Loneliness

Are you one of Washington's many newcomers lamenting that this town is dull, the people unfriendly? Read Mary Haworth's column this morning. In answering a correspondent's letter, she sets the framework for a pattern for a fuller social life for everyone.

Tokyo Shows Serious Concern Over Probable Reaction by U. S.

By William V. Nessly
Post Staff Writer

The United States yesterday accused the Tokyo government of upsetting the status quo in French Indo-China.

Secretary Hull denounced the forcible Japanese penetration of Indo-China in a formal statement saying:

"Events are transpiring so rapidly in the Indo-China situation that it is impossible to get a clear picture of the minute-to-minute developments. It seems obvious, however, that the status quo is being upset and that this is being achieved under duress.

"The position of the United States in disapproval and deprecation of such procedures has repeatedly been stated."

Later, the State Department emphasized its position by issuing a categorical denial of a statement made by the French foreign minister, Paul Baudoin, that this country had approved the French concessions made to Japan in Indo-China.

"This Government has not at any time or in any way approved the French concessions to Japan," the department said. "The attitude of this Government toward developments in Indo-China is as expressed by the Secretary of State this morning and in previous public statements."

Effect on Relations Uncertain

Almost simultaneously there came word that the two cruisers of the Asiatic Fleet, the Augusta and the Marblehead, and the yacht, Isabel, had left Tsingtao, China, presumably moving northward. A report spread here that a portion of the United States Asiatic fleet was being sent to the British base at Singapore, but a high Navy source last night declared the report untrue. It was pointed out that units of that fleet customarily proceed to Manila at about this time of year.

At his press conference, Secretary Hull said he had no prior knowledge of another report that the Augusta would soon go to Singapore for overhaul, but expressed the view that such a visit would involve no neutrality question and would require no British-American agreement further than one customary between local officials when merchant or other vessels require repairs.

The atmosphere of serious uncertainty prevailing with regard to

See STATE, Page 2, Col. 2.

2 Dead, 11 Hurt In Explosion In Army Arsenal

Dover, N. J., Sept. 23 (AP).—An explosion killed 2 workers and injured 11 at the Army's Picatinny Arsenal near Dover today and, while Army officers discounted the possibility of sabotage, J. Edgar Hoover prepared to fly to New Jersey for an investigation.

Hoover, chief of the Federal Bureau of Investigation, was in Boston for the American Legion convention. His field office at Newark had the usual "no comment," but FBI agents were reported already at the arsenal. A military board also started an inquiry.

The explosion was the third fatal one at New Jersey munitions plants in little more than a month. It brought the combined death toll to 56.

Kennedy's Initials On Bomb He Finds

Copyright by New York Times

London, Sept. 23.—United States Ambassador Joseph P. Kennedy proved today that unless a bomb was actually dropped with your name on it—your full name—you were all right.

An incendiary bomb came down the other day by his Windsor house. After it burnt itself out one of the Ambassador's colleagues picked the bomb up. It had the initials J. P. K. on it but as the Ambassador said, "Initials don't count."

National Defense . . .

PRESIDENT ROOSEVELT put the draft program into effect by prescribing minutely detailed rules, and calling on the 48 Governors for cooperation in setting up the selective service system—Page 1.

RULING BY Civil Service Commission that National Guardsmen called into Federal service are subject to Hatch Act restrictions on political activity is called "a dangerous" step by Senator Gibson, Vermont Republican. Page 4.

THE HOUSE PASSED a supplemental appropriation bill carrying funds for initiating work on a $500,000,000 program of 4,000 airports. Page 4.

PRESIDENT ROOSEVELT yesterday told the American Legion the peace of the entire world is threatened by those who would destroy free government. Page 3.

Roosevelt Puts Conscription Into Effect

President Prescribes Minutely Detailed Plans to Raise Army

(The President's Letter, Page 4.)

By Douglas B. Cornell
Associated Press Staff Writer

Hyde Park, N. Y., Sept. 23.—President Roosevelt put America's first peacetime draft into effect today, prescribing minutely detailed rules to guide an army of civilians in handling the conscription of men for the Nation's expanding armed forces.

The Chief Executive called on the 48 State Governors for their "every help."

In identical letters he wrote them:

"The procurement and training of our manpower under proper administration, fairly and without fear or favor, is undoubtedly the most important single factor in our entire program of national defense."

He asked them to set up the selective service system in their States and to submit to him immediately the names of those they wish as State draft directors and members of local classification and selection boards.

A national director of selective service probably will be nominated

See PRESIDENT, Page 4, Col. 2.

Burglars Trapped As Officer Gets Stuck in Exit

Painstaking burglars used an ice pick, a hammer and a crowbar early yesterday to burrow a man-sized hole through 6 inches of brick wall at the rear of Bernstein's Liquor Store, 100 Florida avenue northwest.

Called to the scene by a passerby, police arrived just in time to trap two of the intruders inside the store after one of the officers had blocked their only exit by getting himself stuck in the wall opening.

Two accomplices who had been posted in the alley to receive the loot through the hole, escaped with an estimated $100 worth of liquor and cigarettes, police said.

Stuck in the hole was Private Charles Burns, who had to be pushed through the opening by his colleague from No. 2 Precinct, Private J. D. Rice. Finally through, Burns encountered two 19-year-old colored youths piling up more loot to be passed through the hole to their accomplices, who apparently fled without stopping to give warning.

British Abandon Warship in Atlantic

Barranquilla, Colombia, Sept. 23 (AP).—Three members of the crew of a British warship reached here today after abandoning their ship in midocean, apparently using a lifeboat.

The name and nature of the abandonment was not revealed by the British vice consul.

Two Attacks Reported in 24 Hours; Invaders Bomb Airport

By C. Yates McDaniel
Associated Press Staff Writer

Hanoi, French Indo-China, Sept. 23.—Japanese troops in full war kit, seeking to carry out a "peaceful" agreement advancing their domination in South Asia, fought two battles with French forces last night and again today.

The second attack was at mid-afternoon on positions of French Legionnaires and colonial infantrymen near Langson, 12 miles inside the Indo-China northern frontier, after Japanese planes twice had bombed the airfield there.

Outcome of the fighting was not known here late tonight, but one person was killed and two wounded in the bombing.

Two Japanese Planes Downed

[A French broadcast from Saigon, picked up in Shanghai, reported fighting still was in progress at 10 a. m. Tuesday (10 p. m. E. S. T. Monday). It asserted two Japanese planes had been shot down.

[Domei, Japanese news agency, reported 131 Indo-Chinese had been killed in fighting at an undisclosed point and that the Japanese captured 240 prisoners, including several French officers, and a quantity of arms and ammunition.]

The native population in Hanoi took to air raid shelters when Japanese planes crossed the frontier and caused alarms. French pursuit planes patrolled the capital.

The French were reported to have 60 casualties in fighting last night at Dongdang, 90 miles north of Hanoi, when the Japanese attacked a border blockhouse. Langson is about 80 miles north of Hanoi, in the same general sector.

Japanese Attack Anew

Maj. Gen. Issaku Nishihara, head of a Japanese mission which negotiated an agreement Sunday for a limited Japanese occupation of north Indo-China, sent emissaries to Dongdang and succeeded in getting the fighting stopped.

In midafternoon the Japanese again attacked, however.

French officials classed as mistaken a Tokyo report that the French defenders fired first because they were not informed of the agreement.

They said the agreement did not provide for Japanese troops of the South China army to enter Indo-China. They said the entry of these troops was subject to a subsidiary agreement yet to be reached.

By moving into Indo-China, the Japanese were threatening the last citadel of resistance of Generalissimo Chiang Kai-shek in southwestern China.

French Surrender Claimed

(Naval quarters in Tokyo declared the occupation was a long move toward ending the China war and establishing Japan's "new order" in eastern Asia. "Competent quarters" asserted Japan's armed forces were fully prepared to deal with any "uncalled for intervention" by "third powers"—the United States or Great Britain.

(Domei, Japanese news agency, said the Japanese suffered some

See CHINA, Page 2, Col. 3.

Fog Holds Up His Landing

GEN. DE GAULLE

War on Russia, Italian Control Held Nazi Aims

Document Discloses Purported Plan For Remaking Europe

Copyright by New York Times

New York, Sept. 23.—The following memorandum, under the heading, "Germany's War Aims," has reached here from sources regarded as guaranteeing its authenticity:

"About a month ago the Ribbentrop Bureau (German foreign minister) completed plans for the reorganization of Europe. They may be summarized as follows:

"The plans, which the Germans admit depend for fulfillment on the defeat of Great Britain, provide for the annihilation of Switzerland, The Netherlands, Norway, Poland and the Baltic states. Rumania and Yugoslavia will also disappear. Belgium and France are to be partitioned.

"Hungary and Bulgaria are to be ostensibly enriched by neighboring territory, but in reality are themselves to be completely encircled by the Axis powers, whose swollen frontiers are to stretch, in the case of Germany, from the North Sea and the Baltic to the Black Sea, and in the case of Italy, from the Gulf of the Lion (French south coast) to Corfu (Greek island) by

See PLAN, Page 2, Column 6.

2 Girls, 2 Pilots Killed in Crash In Kansas City

Kansas City, Sept. 23 (AP).—A plane crashed into a thicket in the northeast industrial district today, killing Pilot Paul Howe, 20, and his three passengers.

The other dead:

Miss Juanita Glanton, 17, and Miss Georgia Yankee, 19, both of Independence, Mo., secretaries for a flying school, and Ralph Irey, jr., 23, Kansas City, a student pilot.

Airport attendants said Howe took the plane and the three passengers up for a pleasure trip.

De Gaulle Leads English, French Units Shelling Port in Africa

By the Associated Press

Vichy, France, Sept. 23.—British-French cleavage burst into bitter warfare tonight as the big guns of a powerful British naval squadron inflicted untold casualties on the French West African capital of Dakar preparatory to landing an expeditionary force of British soldiers and Anglo-Frenchmen.

The warships shelled the port for eight hours, but heavy fog late tonight prevented a landing for the present. The French freely predicted such a thrust, however, and saw it as strengthening their plea to the German armistice commission not to disarm the African colonies.

The Franco-British forces were led by Charles de Gaulle, French general who heads a movement continuing the war against Germany and who, to the Vichy government, is a traitor whose death warrant already has been signed.

French government advices said the British squadron consisted of two large battleships, four cruisers, "several" destroyers and four transports packed with troops ready to try to subdue all West Africa.

The bombardment began at 2:15 p. m. and continued past 10 p. m. (5 p. m., E. S. T.).

Trapped in the harbor—the only one in West Africa which can receive large ships — were three French cruisers and three desroyers —which had a brush with the British at sea Sunday.

Not a Cause for War

The Dakar radio station was hit, but continued operating.

French Foreign Minister Paul Baudouin, who announced the battle, said France would not declare war on her former ally, but that she would "reply to force with force."

This decision was reached at a cabinet meeting attended by Premier Marshal Petain, War Minister Gen. Charles Huntziger, Navy Minister Admiral Jean Darlan, Foreign Minister Baudouin and Colonial Secretary Admiral Rene Platon.

The situation is much graver than the July 3 battle of Oran, in which much of the French fleet was crushed by Britain, he said, and "wounded as she may be, France still is capable of defending herself and replying blow for blow."

Baudouin specified, however, that the British action was not a casus belli (cause for war).

[The German radio, in a broadcast heard in New York, predicted that reprisals would be taken against Englishmen still in France, and quoted French quarters as noting that about 500 French warplanes are in Algeria and Morocco and could "bombard Gibraltar for weeks."

De Gaulle Commands Shelling

[The British ministry of information, attributing the Dakar action to Gen. De Gaulle, with full British support, said the Germans were "making persistent efforts to bring Dakar under their control."]

De Gaulle personally commanded the shelling of Dakar, the Vichy government charged, after Gov. Gen. Pierre Boisson of French West Africa refused De Gaulle's demand to surrender the colony.

"This is not a question simply of ships which might be taken by the Germans or Italians," said Foreign Minister Baudouin, "but British desire for French property."

[The British said "a considerable element" of the West African population "opposed the Vichy government's policy of subservience to

See DAKAR, Page 2, Col. 1.

Business Supersedes Politics

'Chip' Robert Quits Party Post To Serve His Company Better

By the Associated Press

New York, Sept. 23.—Democratic National Headquarters announced today the resignation of L. W. (Chip) Robert, jr., as secretary of the Democratic National Committee.

Robert said in a letter to National Chairman Edward J. Flynn that "at a time like the present I cannot serve the best interests of my company and also the best interests of my party connections simultaneously, and there cannot and must not be a conflict between the two."

Robert's firm, Robert & Co., of Atlanta, Ga., architects and engineers, has received numerous Government contracts.

A report filed by Chairman Vinson (Democrat), of Georgia, of the House Naval Committee, on August 28 showed that Robert & Co. had received $26,859,081 in naval contracts carrying $931,560 in fees.

Senator Styles Bridges (Republican), of New Hampshire, demanded in the Senate on August 30 that President Roosevelt call for Robert's resignation. At a press conference the next day, when the Robert case was mentioned, the President said he had noticed a great deal of smoke and added that if there was any proper fire behind it, he hoped Congress would go right after it.

Robert replied to Bridges that he would welcome an investigation, adding that he hoped it would be

See ROBERT, Page 18, Col. 2.

Today's Index

	Page
Amusements	8
Bridge	23
Classified Ads	23, 24, 25
Comics	26, 27
Death Notices	23
Editorials	10
Federal Diary	28
Financial	22, 23
Mark Sullivan	11
Mary Haworth's Mail	13
Pegler	11
Picture Page	9
Radio	26
Shirley Povich	18
Society	14, 15
Sports	18, 19, 20, 21
Walter Lippmann	11
Woman's Page	13

British Preparing To Storm Dakar

De Gaulle Directs Squadron Shelling West African Port

DAKAR, from Page 1.

Berlin and had declared in favor of a Free France," so Gen. de Gaulle went to Dakar with a Free French force to assist his supporters.

Summons Followers

["He arrived off Dakar this morning and has summoned his followers to rally to the flag of Free France," said a British communique, "resistance seems to have been encountered, but the situation is not as yet fully clear.

["Gen. de Gaulle's French force is accompanied by a British force which will lend him full support."]

The French announcement made no mention of French forces under de Gaulle, but bitterly denounced him as a traitor.

On September 2, de Gaulle claimed that all of West Africa favored his cause, but this was denied by the Vichy government and in a statement by Gov. Gen. Boisson.

All Africa Boiling

Yesterday, however, a Vichy government spokesman acknowledged that all Africa was "boiling," and that De Gaulle "propaganda" was intense in Morocco, Dahomey and Togoland.

It also was acknowledged yesterday that the British had turned back the six French warships bound from Dakar with products for France, and that one of the ships had been damaged in an unexplained manner.

The British let these ships pass Gibraltar from Touloun last week (and tonight mentioned them as an indication that Germany wanted Dakar, else they never would have been allowed to leave the Mediterranean port of Toulon.)

Dakar itself is no mean prize. Best port on the West African coast, it is at Cape Verdue, most westerly point of Africa, and commands the sea route from Europe to Brazil.

A city of 34,000, with 3,000 whites, it is linked to interior African points by rail and to France by cable.

Dakar already has figured in the growing friction between France and Britain. Last July 8, after the armistice had ended French resistance to Germany, and after the battle of Oran, British air and naval forces raided Dakar Harbor to assault the new French battleship Richelieu.

[The British announced the Richelieu was put out of action by aerial torpedoes and by depth bombs dropped from a motor boat.]

Col. Luther James Dies in Hospital

Col. Luther R. James, United States Army, retired, died yesterday at Walter Reed Hospital. He was 61.

A native of South Carolina, Col. James was commissioned a first lieutenant after three years of enlisted service, and was promoted to colonel in 1934. He retired three years later. He leaves his wife, Mrs. Sarah B. James, of Gloucester, Mass. Graveside services will be held at Arlington Cemetery at 10 a. m. today.

Britain Carries War to French in West Africa

Associated Press WIREPHOTO

FRENCH AND BRITISH BATTLE FOR COLONY—British warships yesterday shelled the port of Dakar, in French West Africa, preparatory to landing an expeditionary force which includes "free Frenchmen" fighting with Britain. Map locates Toulon, from which six warships, convoying merchant ships, sailed a few days ago, later reaching Dakar

Nazi Raiders Meet Hottest Fire Yet

3 Day Raids Repelled; R. A. F. Batters Nine French, Belgian Ports

BRITISH, from Page 1.

ers which get through in the evening in order to form markers for later relays, which can swoop on to the markers, drop their bombs quickly and hurry home.

A further modification of German tactics is that the earlier large formations of bombers escorted by a few fighters now have been transformed to a few bombers escorted by a large number of fighters.

The attack on England has been marked, first of all, by a general bombing onslaught on the chief manufacturing centers of London. This was later modified to an attack solely on London. The effort on London has now markedly diminished.

In the meantime the attacks on the other and chief centers of British production have wasted away. While the Nazis have been flinging their strength against the capital, the rest of the country, where industrial production is concentrated, has escaped with little attention.

Hottest Fire Yet

London (Tuesday), Sept. 24.—Defenders of London, spurred by words of encouragement and optimism from King George, gave German raiders a hotter than usual overnight reception as the city rocked with the explosions of anti-aircraft shells and Nazi bombs.

Early today a German bomber dropped what appeared to be a "Molotoff breadbasket" over a northern suburb, but firemen quickly extinguished fires started by bombs which spewed out from it like a bursting skyrocket.

There was a short lull in the early morning, then, as usual, came the pre-dawn spurt concentrated on central London. A dozen big explosives and incendiary bombs fell in the midcity.

Southeast Towns Hit

Some raiders, apparently unwilling to try London's antiaircraft barrage, dropped their deadly burdens on towns in southeast England.

In a business district in northwest London, two banks, a postoffice and an apartment building were damaged.

Ground batteries spewed up a hurricane of exploding steel that seemed to outdo anything heard heretofore and searchlights sought small groups of Nazi raiders that sounded like heavy German bombers. The burst of distant bombs was heard above the incessant clatter of steel fragments raining down on central London rooftops.

Both explosive and incendiary bombs were dropped freely.

Another Sleepless Night

Two bombs were dropped in southwest London by a lone raider. Other raiders were reported over Wales, Northwest and Southeast England.

To Londoners, who trooped into air raid shelters like actors playing a grimly well-rehearsed part, it was another night of discomfort and little or no sleep.

Subway stations were so crowded with those seeking shelter that it seemed all London was trying to get into them. Sleeping room particularly was scarce in stations along Piccadilly.

3 Day Raids Repelled

Soon after sunset warning sirens heralded the approach of the raiders following three thwarted daylight attacks on the capital and a series of savage counter-assaults by the R. A. F. on German invasion ports and inland industrial establishments.

The last previous alarm sounded at twilight when German planes roared over the heart of the city only to be scattered by British fighters. Bombs fell in western London during the second attack of the day, just after noon. The Nazis, crossing the coast from three directions, failed to reach the city in their first foray soon after dawn.

An official announcement said British and German airmen finished off the daylight battles all even, each losing 11 planes, although the pilots of seven British craft were reported safe.

King George, speaking into a microphone in an underground shelter at bomb-scarred Buckingham Palace during an air raid alarm, told his people:

"As we brace ourselves for the battle, there is much to encourage us . . . Men and materials are coming in increasing flow and there is an eagerness to share in the sacrifices which will bring us victory.

"We have behind us the good will of all who love freedom. Our friends in the Americas have shown us this in many ways, not the least by their gifts for the relief of suffering in this war."

British Strafe Berlin 4 Hours, Dropping Bombs in Midcity

By the Associated Press

Berlin (Tuesday), Sept. 24.—Low-flying British planes subjected Berlin to its longest air raid lasting almost four hours early today, dropping bombs in mid-town despite the heaviest antiaircraft barrage here yet.

A number of civilians were reported killed and apartment houses were reported damaged both in the city and its suburbs.

One fire glowed in the sky toward Moabit in northwestern Berlin which is a region of factories and workers' homes.

Authorities did not estimate the number of raiders, but insisted few succeeded in penetrating the city's outer defenses.

Millions huddled in shelters underground heard the savage defense batteries pounding and the hum of motors above.

Tracer bullets streaked into the sky amid bursting shrapnel but apparently none of the attacking planes was brought down as they flew incessantly over the city.

Searchlights were used sparingly in the defense.

The alarm lasted 3 hours and 47 minutes.

At least three bombs were heard. The heaviest and longest antiaircraft cannonading of the war marked the raid.

All calibers of guns kept up a concentrated fire. For many minutes the long roar of the guns was audible in the air-raid shelters throughout the city.

Berlin had a 2-hour and 22-minute alarm yesterday.

[An air alarm was sounded in the important Baltic port of Stettin, 90 miles north and slightly east of Berlin, at midnight, the United Press said. Details were not available in Berlin.]

Invasion Ports Bombed

Copyright by New York Times

London, Sept. 23.—Royal Air Force bombers strung a chain of fires along the German-occupied coastal ports, from Le Havre to Flushing, this morning and last night in their unremitting drive to prevent enemy forces from landing on British soil.

The R. A. F. was busy at it again tonight, according to persons living on the Kent Coast. Sheets of flame lighted the sky at sporadic intervals between Dunkerque and Boulogne as British bombs thundered the other side of the Channel.

[At 2 a. m. Tuesday (8 p. m. Monday, E. S. T.) the British bombers were still shuttling back and forth in seemingly never-ending procession, International News Service said. The attack was still increasing in tempo.]

British pilots Sunday night also penetrated deep into Germany and attacked the big aluminum factory at Lauta about 100 miles southeast of Berlin, the railroad junction at Torgau, and freight yards near Dresden, the air ministry announced.

The destruction done to harbors, shipping and military supplies during the night served to offset the favorable invasion weather that prevailed this evening over the Straits of Dover. The weather over the straits was fine with a cloudless sky, a calm sea, and a gentle westerly wind. At sunset a slight mist obscured the French coast which had been clearly visible during the day.

Coastal points raided Sunday night included Antwerp, Dunkerque, Ostend, Zeebrugge, Calais, Harfleur, and Brest, as well as Le Havre, and Flushing, according to the official communique. All the raiders, who delivered their attacks singly but in rapid succession, returned home safely, it was announced.

R. A. F. observers reported today that the Germans have strengthened their defenses at the Channel ports as a result of the unceasing British bombing and reconnaissance flights. Each night they saw more light and heavy guns in action than they have seen thus far. Shells from some of the German coastal guns folowed the raiders 2 miles out at sea.

London, (Tuesday), Sept. 24 (U.P.). The German radio last night warned Britons that "we are coming" with massed forces of invasion.

The Berin radio announcer heard in Lndon referred to British speculation that Hitler has passed up his best chance for launching an invasion, and said:

"'We can only repeats this, Britons—don't get restive—we are coming!"

Hull Denounces Indo-China Drive

STATE, from Page 1.

Japanese-United States relations as a result of the Indo-China activities was emphasized by the understanding that President Roosevelt and Secretary Hull will discuss the developments today upon the President's return from Hyde Park, N. Y.

It was manifested, as well, in dispatches from Tokyo saying that reaction of the United States toward Japan's newest venture was crowding out nearly all other considerations in Japanese speculation.

Here in Washington most speculation on possible action by this country centered about tightening of controls over exports of materials badly needed by Japan in her warfare against China.

At his conference, Secretary Hull refused to answer a question by one newsman as to whether the United States is considering a complete gasoline embargo on Japan in conjunction with the British government.

Another correspondent raised the question of the licensing, by the Department's export licensing division, of shipments of $1,084,000 worth of aircraft to Thailand (Siam), a claimant to part of Indo China. Hull replied he would make inquiry as to what portion of the order remained unshipped. It was unofficially stated later that approximately $387,000 of the purchase still is in the United States.

French Battle Japanese Troops Invading Indo-China

Associated Press WIREPHOTO

JAPAN AT CHINA'S BACK DOOR—Japanese government announced yesterday that its army and navy units had entered French-Indo China to attack "back door supply routes to China. Troops entered at Haiphong (1) and subsequent clashes occurred at Dongdang (2). There were reports that Thailand (Siam) was massing troops at border points (shaded arrows) to help the Japanese. Meantime, the Japanese foreign office demanded the release of six nationals detained at Singapore (3)

CHINA, from Page 1.

losses and charged the French used poison gas.

(Japanese communiques said the French forces surrendered and that the occupation was proceeding without further trouble.)

The agreement, signed here at 4:30 p. m. Sunday, provides for the establishment of three Japanese air bases in Tonking (north Indo-China) and their garrisoning by 6,000 troops, plus a "limited" garrison at the chief port of Haiphong.

(A British broadcast said Thailand (Siam), whose demands for "return" of some border territories by Indo-China, had been rejected, had abrogated her nonaggression pact with the colony.)

German Pressure Denied

Copyright by New York Times

Vichy, France, Sept. 23.—Anticipating possible charges that the Franco-Japanese accord in Indo-China was reached under the stress of German pressure, Foreign Minister Baudoin tonight denied there had been any intervention at all.

"It is an agreement that was reached after long negotiations," Baudoin said, "and it depends entirely on the good faith of both governments for its execution. France must trust the Japanese that they will send only a few thousands of soldiers into Indo-China and will withdraw at the time agreed. Japan must trust the French not to attack the small force permitted on her territory. It is a gentleman's agreement."

The three main provisions of the accord, he said, are that Japanese planes will be allowed to operate from three different airdromes in Indo-China; that no city in Indo-China shall be occupied, and that only forces small enough not to give the impression of occupation should be admitted and these to consist mainly of troops sent to guard the air bases.

U. S. Kept Informed, He Says

Baudoin was careful to stress that all interested powers, particularly the United States, have been kept fully informed of negotiations. He said France had refused an ultimatum, but had finally accepted the Tokyo accord as the "only means" of saving what could be saved for France in Indo-China.

The foreign minister said an economic accord to follow would give the Japanese preferential treatment over all other foreign countries but not above France. He specified that the Japanese had given France to understand that they would withdraw their forces from Indo-China "when the Sino-Japanese conflict has ended."

The Japanese government has given "assurance that it intends to respect French rights and interests in the Far East, notably the territorial integrity of Indo-China and France's sovereign rights over all parts of the Indo-Chinese Union."

China to Await Attack

Copyright by New York Times

Hongkong, Sept. 23.—Chinese sources here report that it is the intention of the Chungking government to await the Japanese onslaught from French Indo-China within Chinese territory, as the most suitable defense.

These sources also predict a mass invasion of Indo-China by the Japanese who, they say, will not be satisfied with the present agreement.

Chinese Censure France

Chungking, Sept. 23 (A.P.).—Unofficial Chinese quarters today said that French authorities, by granting three air bases to Japan in Indo-China, were deliberately abetting the further bombing of Free China and that this was a worse blow than Japanese troop movements into the colony.

Reports from Kunming, in Yunnan Province, said removal of people from that city was hastened in anticipation of Japanese air raids.

War on Russia Held Nazi Aim

PLAN, from Page 1.

the inclusion of the Dalmatian coast (of Yugoslavia).

"Before the winter of this year the Netherlands is to become a part of the Reich, while the cantons of Switzerland will go to Germany, Italy and France, according to language. Norway ceases to be a separate entity and is to be joined to Sweden under the present Swedish dynasty.

"Belgium is to lose the Flemish areas to Germany, and the Walloon areas will become a part of France. France herself must hand over Alsace and a part of Lorraine to Germany, while Italy will receive Nice, Corsica and Tunisia.

"In the spring of 1941 Germany intends to move into the Balkans and to attack Russia. Confident and armed with immense resources, the Reich counts on being able to dictate that the German-Russian frontier will be that agreed on at Brest-Litovsk. Versailles destroyed and Brest-Litovsk recreated!

"This will mean that the rich Ukraine, Poland and the Baltic states will be absorbed by Germany. Rumania and Yugoslavia will no longer exist; they will be split up among Italy, Hungary and Bulgaria.

"But there is a postscript to these plans. In 1942 Germany intends to compel Italy to make 'adjustments' in Germany's favor in northern and eastern Italy, thereby assuring to herself the port of Trieste (on the Adriatic Sea). Thus Italy and her enlarged frontiers will be under the final domination of the Third Reich.

"Nothing stands between these intentions for the Nazi enslavement of Europe and their fulfilment but the outpost of Britain."

Two Treaties Signed

There were two treaties of Brest-Litovsk, both signed in 1918. The first was between the Central powers and the Ukrainian Republic, the second between the Central powers and Soviet Russia.

Russia renounced all rights to territory west of a line that began in the Gulf of Riga, passed to the east of the city of Riga in what is now Sovietized Latvia and to the east of Vilna, now in Sovietized Lithuania, and turned in a southwesterly direction to the northern Ukrainian frontier, just below the Niemen River, in the present Russian Poland.

From that point the western boarder of Ukrainia ran in a southwesterly direction, passed west of Brest-Litovsk and ended in Tarnograd, on the Galician border, about 100 miles northwest of Lemberg, in what is now Russian Poland.

The Central powers, in their treaty with Ukrainia, recognized that state's independence. Ukrainia promised to supply them with much-needed grain and other materials in return for manufactured articles. Grain deliveries were unsatisfactory, and within a short time the Ukrainian government asked for the help of the Central powers against the Bolsheviki.

8 Accused Nazis Plead Not Guilty To Uruguay Plot

Montevideo, Uruguay, Sept. 23 (A.P.).—Eight alleged Nazi leaders pleaded not guilty tonight to charges of plotting against Uruguayan sovereignty and were committed to the city prison pending hearings.

Authorized sources said that the government would be obliged to expel Julio Dalldorf, press attache of the German legation, as the result of an investigation said to have disclosed that h has bn directing Nazi activities here.

These sources declared the German government would be asked to disavow Dalldorf's activities and puish him.

NOTICE TO PUBLIC

Effective Sunday, September 29th, 1940, train No. 33 will leave Washington at 3:15 a. m., instead of 3:00 a. m.; train No. 37 will leave Washington at 6:50 p. m., instead of 6:45 p. m., and train No. 17 will leave Washington at 4:50 p. m., instead of 4:55 p. m., for principal points in the South.

Southern Railway System

SPECIAL NOTICES

BOYD HELPS You ... to make Good.

For BOYD gives you that TRAINING that MEASURES up to the HIGHEST STANDARDS in Secretarial Work and in ACCOUNTANCY. Bookkeeping, etc. BOYD aim is Success for the GOOD Positions—Openings Ready. Start today. BOYD SCHOOL, 1322 F St. NAt. 2940.

GHOSTWRITERS BUREAU
The RIGHT Word!
Any topic, any purpose, any length. We write it—YOU sign it.
17 East 49th St., New York

ESTABLISHED 1865
LINGER'S
For Beds, Springs & Mattresses
NATIONAL 4711
925 Geo St. N.W.

Droop's • EVERYTHING IN MUSIC • 1300 G

We offer Reliable Musical Merchandise at Reasonable Prices. Fully Warranted and on Convenient Terms.

Radios
Records
Phonographs
Sheet Music
Instruments

THE HAMMOND
SOLOVOX
NOVACHORD
ELECTRIC ORGAN

STEINWAY
GULBRANSEN
MINIPIANO
HARDMAN
And Other Dependable
PIANOS

CORRECTION

On Page 5 of Our Anniversary Circular the name of the Simmons Mattress at $16.75 was incorrectly given. The correct name of this mattress is "SLEEP KING."

Kann's
"The Avenue"—7th, 8th and D Sts.

TIMKEN Silent Automatic OIL BURNERS

NO MAGIC—NO TRICKS

Just an operating demonstration, showing the comparative economy of the TIMKEN WALL FLAME oil burner and a conventional pressure (gun) type oil burner INSTALLED IN IDENTICAL BOILERS.

See it at our show room today.

DOME OIL COMPANY INCORPORATED

WASHINGTON'S FIRST FUEL OIL DISTRIBUTOR

4th & Cedar Sts. N.W. . . . GEorgia 1326

TASTY BRAIN TEASER

HOW HIGH CAN A SALMON JUMP?

ANS.—Swimming upstream during the spawning season salmon have been known to leap over falls as high as 8 feet! An amazing performance!

But no more amazing than the height of flavor perfection of salmon, or any other sea food dish, when prepared by Hogate's master chefs in a variety of tempting ways.

Hogate's feature a 50c Business Man's Lunch, Served from 11-3 P. M. Daily, with Choice of Eleven Entrees.

A Far Greater Selection is Offered for Dinner

HOGATE'S
9th & Maine Ave. S.W., NE. 3013
Unrestricted Parking

—LET US REPLACE THE WORN COLLARS WITH NEW ARCADE COLLARS

Don't retire your shirts just because the collars are "gone." Let us replace the worn or frayed collars with white broadcloth Sanforized pre-shrunk collars. The cost for new collars or sleeves is only

25c

Dial RAndolph 8000 For Professional Service

ARCADE-SUNSHINE
"Washington's Complete Cleansing Institution"

Roosevelt Warns Legion of War Peril

President's Message Asks Veterans to Help Preserve Peace

Boston, Sept. 23 (AP).—The American Legion was told tonight that progress was being made in a drive to speed up a $7,500,000,000 armament program, after the veterans opened their twenty-second convention with demands for a strong national defense as "the surest way to keep our country at peace."

In a city given over to a noisy and colorful celebration by 250,000 legionnaires and their families, William S. Knudsen, chairman of the National Defense Advisory Committee, described difficulties besetting the vast preparedness program but declared his belief that "we will be able to come through."

His declaration came after the convention opened with a message from President Roosevelt, warning that the present "test of strength" abroad constituted a "threat against the peace of the entire world." The Chief Executive asserted this country must protect its freedom against "any form of aggression."

Sounds Keynote

National Comdr. Raymond J. Kelly sounded the keynote of the four-day meeting with his armament-for-peace assertion.

In urging the delegates to adopt a long-range program for "utilization of Legion personnel by the Nation to meet any conceivable national emergencies," he said:

"There is every indication at present that eventual action will occur on the part of Federal and State governments to plug the gaps existing in our internal and anti-subversive defenses. In such programs it is contemplated that certain definite assignments will be given the membership of the American Legion."

Earlier, J. Edgar Hoover, chief of the Federal Bureau of Investigation, called on the legion to work with his investigators in combating "the scheming peddlers of foreign 'isms.

While declaring that a "'Fifth Column' will never succeed in our country, because we of the law enforcement are ready to meet its every advance," Hoover said that various foreign powers have been "sending their agents to America . . . to embark on a recruitment campaign."

Knudsen told a dinner given by the national commander that the need of special tools for airplanes, guns and tanks had provided one of the biggest problems of the defense program.

"The big time factor in our program," he said, "is to get the tools we need. . . . Time is what we are racing—all day and night."

A tight "squeeze" on skilled labor, he said, was another obstacle, for, "regardless of the efficiency of our training systems, . . . no system is going to turn out a tool maker in a couple of months."

Planes, Tanks for British

An arrangement has been made whereby the British will be allowed to buy about 40 per cent of the planes made in the United States during the next 18 months, he said, adding that even so this country would have "a sufficient quantity to meet the requirements of the program." Britain also would be sold tanks, he said.

He added that while the expansion in production of light tanks was "relatively easy," sharp changes were made in the building of the medium and heavy tanks as a result of "the experience in Europe."

By next spring or early summer, the defense director declared, "we will have medium tanks and a few heavy ones."

Traffic Tied Up

Thousands of sight-seers flocked into the city, jamming highways. All traffic came to a standstill at ordinarily busy corners to watch the antics of the veterans as they attempted to straighten out snarls. Even policemen gave over their posts with a smile.

At Harvard Stadium in nearby Cambridge, scores of natty drum and bugle corps stepped to martial music in the annual colorful competition. They went through their whirligigs in an almost endless stream that carried well into the night.

Roosevelt's Message

President Roosevelt's message to the legion said:

"I appreciate greatly your kind invitation to be with you in Boston for the twenty-second annual national convention. I wish it had been possible for me to accept. I do, however, take pleasure in sending cordial greetings to the officials of the American Legion in convention assembled.

"This year the American Legion has come of age, having been founded in 1919. Much has occurred during the 21 years of its life. On the world scene came peace, then new forms of government, and now another tragic war.

"During all these years since the legion emerged from the World War it has earnestly devoted itself to promoting our national interests. It has consistently fostered good government, good citizenship and national unity. Surely these spiritual resources, whose continuance and growth the legion has so ably advocated, are imperative factors in the strength and peace of our Nation. That strength and peace must continue. We now find abroad serious conflict between those who wish for peace and free government and those who wish to destroy it. That test of strength has gathered force and, whether we like it or not, today it constitutes a threat against the peace of the entire world. We all hold dear our American way of life with our individual and national freedom. We must protect it against any form of aggression which may endanger it. So it is with great satisfaction that I view the legion's interest in the advocacy of strengthening our national defenses.

"With much of the world at war, I am confident that the million members of the legion will play their full part in keeping the war away from our shores and in preventing it from imperiling our freedom, our institutions, our America. I hope you may have a most successful convention."

Joy in Hillsborough as Baby Is Returned

COUNT BRINGS KIDNAPED SON HOME—Police had to escort Count Marc de Tristan through the jubilant throng about his residence in Hillsborough, Calif., as he happily bore his kidnaped son (arrow) back to the boy's waiting mother

CECIL WETZEL,
Rescued Kidnaped Boy

WILHELM MUHLENBROICH
Accused of Kidnaping

MATTSON KIDNAPER
in Artist's Conception

Associated Press WIREPHOTOS.
MARC DE TRISTAN, Jr.
A Happy Ending

Mattson Boy's Kin To Face Kidnaper

KIDNAP, from Page 1.

oughly tired today, and obviously had had no sleep. His clothes were rumpled and a beard stubble showed on his face.

Pieper remained in his office suite throughout the day and some observers believed Muhlenbroich was being held there. Earl J. Connelly, chief investigative officer of the FBI, who headed the Mattson case manhunt, attended the questioning.

The FBI announced Muhlenbroich had confessed kidnaping the De Tristan boy and that the inquiry into the case would be continued.

At Tacoma, Dr. William W. Mattson, father of Charles, said: "I'm sure the FBI will put him (Muhlenbroich) through the mill. I have and always will rely on the FBI to clear up the case. I've never taken a defeatist attitude."

In the De Tristan kidnap $100,000 ransom was demanded in a note signed "Unconventional Eccentric." The record of Muhlenbroich's arrest in Oakland in 1925 by immigration officers on a charge of illegal entry into the United States, showed he was born in Nevwerk (Rhine Province), Germany, was 5 feet 6¾ inches tall, weighed 155 pounds. He had blue eyes, dark brown hair, dark complexion. He is now 40.

The description of the Mattson kidnaper placed him at middle age, 5 feet 7 or 8 inches, 145 to 150 pounds, swarthy, with dark hair, and probably an Austrian or a Slavonian.

Muhlenbroich said he was a barber when he obtained a visa in 1935 at Vancouver, B. C., to go to San Francisco. At Vancouver today Hedley Tuff, barber shop proprietor, said Muhlenbroich worked from him from 1931 to 1935, and that he was known as "Bill Mullen."

★ ★
Budget your medical and dental Bills like other necessities
We'll pay your physician in full. Repay in budget installments without interest or extras. Call
MEDICAL-DENTAL EXCHANGE
730 Albee Bldg. Rep. 8196

Willkie Opens Bid for Labor Vote, Pledges 'More Jobs'

WILLKIE, from Page 1.

tors the "utilities candidate" told the Northwest his views on the question of electrical power.

Willkie, who at the time of his spectacular triumph at Philadelphia was the $75,000 a year president of the Commonwealth and Southern Corporation, told a cheering crowd in Portland that he emphatically favored competion of the power projects at Bonneville and Grand Coulee.

"And don't let any bunk artists come along and tell you different" Willkie said.

On the question of what should be done with power generated at these two dams, whether it should be distributed by private utilities or by the government, Willkie said:

"The people in the various political subdivisions of Oregon and other States within transmission distance of this project should determine how they wish the power distributed, whether through existing distribution systems municipally or privately owned.

"If the people desire it to be sold exclusively through public agencies, then some appropriate machinery should be set up for determining the fair price to be paid for the existing privately owned systems.

"Whatever the method of distribution, this great reservoir of cheap power should be used for the industrial development of the great Northwest and to provide domestic and rural users of electricity their requirements at the lowest possible rates."

Willkie left Oregon feeling fairly confident of getting its five electoral votes in November, notwithstanding the Gallup poll figures showing President Roosevelt to be ahead there.

Oregon went for Roosevelt in 1932 and 1936, but it is nevertheless what is known as a "normally Republican" State, with a long G. O. P. tradition. Both of its United States Senators—including Charles L. McNary, Willkie's running mate—are Republicans.

A remarkable phenomenon is the amount of open Democratic support for Willkie in Oregon. On Saturday the influential Portland Journal declared for him—the first time in the paper's history it has supported a Republican nominee. Last night, when the candidate appeared briefly before the Oregon Veterans' Club for Willkie, he was escorted by Charles H. Martin, former Democratic Governor of Oregon.

Presiding at the meeting was George Jameson, Democratic member of the State Legislature. On the platform was Oswald Wes, another former Democratic Governor, and leading the singing was Warren Irwin, still another Democratic State Legislator.

With this kind of support, and with the support of the well organized and influential World War veterans, plus the fact that it is McNary's State, the Republican 1940 ticket ought to be able to carry Oregon.

If it can't, then Willkie's chances are indeed pretty black in the Nation as a whole.

F. M. Durrance, Jr., Dies Here at 28

Francis Marvin Durrance, jr., employed in the finance division of Federal Surplus Commodities Corporation until he became ill in June, died yesterday at his home, 3701 Massachussetts avenue northwest. He was 28.

Funeral services will be held at 2:30 p. m. tomorrow at the home of Mrs. Durrance's parents, Mr. and Mrs. W. E. Pearson, 2404 Wyoming avenue. Burial will be private.

Capt. W. T. Morgan Buried Tomorrow

Funeral services for Capt. William Thomas Morgan, 56, who served in both the Army and Navy during the World War, will be held tomorrow in Arlington Cemetery.

Capt. Morgan, a ship captain for more than 25 years, died Sunday night in Marine Hospital, Staten Island, N. Y. He was a resident of Brooklyn, N. Y., at his death.

Wider
As much as 7 inches more seating width! That's a big reason for seeing the 1941 Ford. On display September 27th.

D. C. Dedicates Airport Tomorrow

President to Lay Cornerstone; Private Planes Are Banned

Gravelly Point airport and the air within a 10-mile radius will be forbidden territory for private airplanes for 45 minutes during dedication ceremonies tomorrow.

Private pilots who have no part in the scheduled air show over the field will be banned from 3 to 3:45 p. m., the Civil Aeronautics Board ruled yesterday. Many commercial transports and Army and Navy planes will be in the air as part of the ceremony, the board pointed out and said, "It is considered dangerous for private aircraft to fly in the vicinity."

"The nature of this occasion," the board added, "is such that it will tend to attract other aircraft, the presence of which would create a hazard to air commerce." For that reason, it said, during the proscribed period, "no aircraft except those given special permission by the Administrator of Civil Aeronautics shall be operated within that area lying within a radius of 10 miles, horizontally, from the center of Washington National Airport."

President Roosevelt is scheduled to arrive to lay the cornerstone of the field's terminal building at 3:10 p. m. The ceremony, originally set for September 17, was postponed because of the death of Speaker William B. Bankhead, of the House of Representatives.

The President's automobile will enter on the main north-south runway and will proceed to a stand in front of the terminal building. There the President will give the signal for the first of a fleet of airplanes circling overhead to land.

Seven transport planes, bearing officials and distinguished guests, will land on his signal. Then a plane from each of the four airlines serving Washington will land, followed by aircraft of the Army, Navy and Coast Guard.

As soon as the planes have landed, the President and his party will move on to a small grandstand at the rear of the terminal building, where he will lay the cornerstone and make a brief address.

Several thousand persons are expected to witness the ceremony from the airport area and from the grandstand, seats in the latter being reserved for holders of special cards.

TONIGHT!
Learn How You Can Increase Your Income—and develop your personality!
Dale Carnegie Class in Effective Speaking & Thinking and Human Relations
at the DALE CARNEGIE INSTITUTE
HOTEL 2400
2400 16th St. N.W.
Come, See and hear for yourself how the most POPULAR SPEAKING COURSE in America is training men and women to talk and think on their feet!
• Dinner Instruction Session, 6 P. M.
• After Instruction Session, 8 P. M.
Frank "Pat" Patterson has been selected by Dale Carnegie to conduct his "Personalized Instruction" Class.
For Information Come to 1001 Woodward Bldg. or Phone WAtfield 1421.
If you can't attend tonight, come to the class Wednesday, or Thursday Nights for Dinner Instruction Session, 6 P. M.; After Dinner Instruction Session, 8 P. M.

Look Trimmer This Fall
WEAR A NEW SUPPORT—'U'

Not only for appearance's sake . . . but for pep's sake! Firm, two-way stretch elastic that allows your body to breathe, while it holds you "in." Cool (the weave is porous), comfortable (the elastic stretches with you) and healthy (they can be washed easily, and have a detachable pouch). White, natural, blue. Sizes 30 to 44..... $1.95
Extra Pouches, 25c Also $3
RALEIGH HABERDASHER
WASHINGTON'S FINEST MEN'S WEAR STORE 1310 F Street

Post Advertising Brings Results

Hundreds of Nationally Known
Domestic Rugs
offered at great savings . . .
DISCONTINUED PATTERNS
Every Rug Seamless, Perfect Quality
These are all from our regular stock of quality-made rugs . . . every one seamless and perfect, first qualities . . . Washed Wiltons, texture-weave Wiltons, American-made washed rugs in Oriental patterns and a wide assortment of Axminster Rugs in texture, hooked and Oriental patterns . . . all discontinued patterns.
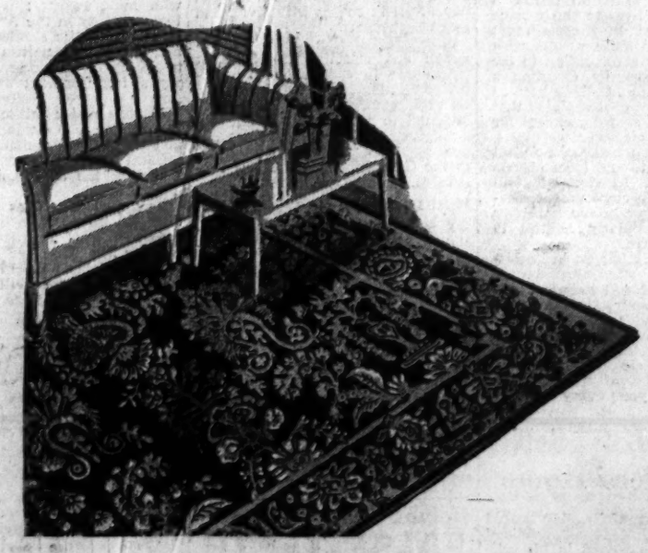
Regular $44 Seamless Axminster Rugs, 9x12 ft.; reduced to $34.75
Regular $55 Seamless Axminster Rugs, 9x12 ft.; reduced to $44.50
Regular $69.95 Seamless Axminster Rugs, 9x12 ft. reduced to $59.50
Regular $98.50 Washed Wilton Rugs, 9x12 ft.; reduced to $79.50
Regular $72 Wilton Rugs, tone-on-tone designs, 9x12 ft.; now $59
Regular $38.25 Seamless Axminster Rugs, 8¼x10½ ft.; reduced to $31.95
Smaller Sizes Proportionately Priced
MAYER & CO.
Seventh Street Between D and E

Text of President's Letter on Draft

Governors Asked To Set Up Selective Service Systems

By the Associated Press

Hyde Park, N. Y., Sept. 23.—Text of a letter, sent by President Roosevelt in identical form to the 48 Governors, requesting them to set up the conscription machinery in their individual States follows:

The Selective Training and Service Act of 1940 wisely contemplates that the selective process shall be carried out by the States and the local communities. Historically and traditionally it is entirely fitting that the Chief Executive of each State be responsible for the selective service operations within his boundaries. I know that I can count on your fullest cooperation.

A favorable and intelligent public opinion, based on a just and impartial administration of this most important defense measure, can be more effective in securing proper and effective administration of law than the penalties written into the statute.

I am asking each Governor to set up and supervise the selective service system within his State. As promptly as may be practicable, there, I should like to have the name of the individual you designate for appointment as State executive for selective service. It is my thought that the State executive would administer the operations within your State under your direction, but with the necessary assistance and supervision of the National Selective Service Administration. I appreciate also that your State has gone far in its planning for man power procurement, and that your adjutant general and State staff are well organized to assist in carrying out the present requirements.

Copy of Proclamation

I request you to carry out the registration within your State and to call upon your local election officials and other patriotic citizens, to serve on the registration boards and in all other ways to assist in making the registration full and complete.

Inclosed is a copy of the proclamation fixing Wednesday, October 16, as the day for registration within the Continental United States, and setting forth in a general way instructions for registration. I hope you will find it desirable to issue a similar proclamation urging the fullest cooperation within your State. It should be made abundantly clear to the public that the act of registration consists in effect of merely listing the names and addresses of registrants.

After registration, the classification and selection of men will be handled by the local boards. It is all-important that the local boards be composed of men in whom the community has the greatest confidence. Membership on a local board should be considered a position of honor and trust. I feel certain that many thousands of our most able and patriotic citizens will offer their services for this duty.

Advisory Boards

I ask that you recommend to me with the greatest expedition the names of citizens whose loyalty, integrity and fair-mindedness are beyond question, for members of the local boards and boards of appeal, and for the offices of Government appeal agents and examining physicians. I ask that you yourself appoint the advisory boards for registrants and the medical advisory boards.

Since so many of our young men will be asked to devote a year of their lives to the service of their country, I feel certain that others of our citizens will wish to make their contribution to the national defense by devoting a part of their time to these various duties. It is not contemplated that compensation be paid, except for the necessary clerical assistance.

I suggest you make the fullest use of all State and local officers and employes. I believe you will find your State employment service and the public welfare agencies particularly helpful to the local boards.

The Congress has made its historic decision after careful consideration and full debate. The procurement and training of our manpower under proper administration, fairly and without fear or favor, is undoubtedly the most important single factor in our entire program of national defense. I ask your every help.

District Red Cross Drives for Citizen Army of Mercy

Post Staff Photo

FIRST TO ANSWER ROLL CALL—Edgar Morris (left), general chairman of the District Red Cross Roll Call, pins a red and white button on Mrs. William O. Douglas, wife of the Supreme Court Justice, who was the first enrollee of the twenty-fourth annual Roll Call. Alan Odier, 10, only American-born descendant of Henri Dumont, Swiss founder of the Red Cross movement, dispatched the first enrollment to national headquarters. Miss Mabel T. Boardman (right), vice chairman of the District Red Cross chapter, was also present at the ceremonies yesterday in front of the District Building

President Puts Draft Into Effect

PRESIDENT, from Page 1.

in a few days, White House officials said.

All these appointments must be made to complete a Nation-wide organization for registration October 16 of men from 21 to 36, and the selection of 400,000 immediately for a year's military training.

The President signed a 61-page executive order making effective two volumes of draft rules. Additional volumes will follow.

The purpose of selective service, the order said, was to "secure an orderly, just and democratic method whereby the military man power of the United States may be made available for training and service in the land and naval forces of the United States . . . with the least possible disruption of the social and economic life of the Nation."

Three Parts of Program

Basically, the conscription program will fall into three parts: (1) An inventory, through registration, of man power; (2) a determination of the relative availability of registrants for military service, and (3) induction into the land and naval forces.

Heading the program, and responsible to the President, will be the national director.

Under him will be State headquarters in charge of State directors, recommended by the Governors and responsible to them.

Registration is to be handled by election officials or other designated agencies who serve without pay. Special boards will advise and assist registrants.

After registration, local classification and selection boards start work—one to each area with 30,000 population and in any event one to each county. Each will have assigned to it a physician for examinations and a Government appeal agent to "protect the interests of the Government and of the registrants."

Details Complete

A medical advisory board of specialists will consider cases of "doubtful physical condition."

Governors also will establish boards of appeal, approximately for each region having 70,000 registrants under the initial registration. These will consider requests for exemption, and their decisions will be final unless modified by the President.

The rules and regulations so detailed that they even tell the type of furniture for registration offices, were drafted by War and Justice Department officials and a special committee of six which Mr. Roosevelt named Saturday to coordinate conscription plans.

They repeated the language of the Conscription Act as regards men who must register; men, such as those already in the Army or Navy or in diplomatic service, who need not, and the penalties for failure to comply—a maximum of five years' imprisonment and a $10,000 fine.

Persons under military or naval jurisdiction who evade the law will be subject to court-martial.

Local police are empowered to "assist in the apprehension of delinquents."

Any man who does not register October 16 may go subsequently before a local board, which will register him if he had a valid reason for delay. Lacking a valid reason, procedure will be determined under a third volume of rules, still to be issued.

With national defense as its keynote, the Twenty-fourth Annual District Red Cross Roll Call opened yesterday with flag-raising ceremonies in front of the District Building.

By proclamation of the Commissioners, the drive to enlist a minimum of 130,000 members will continue through October 19.

Attracted by stirring martial music of the United States Army Band, hundreds of workers gathered at lunch time in front of a flag-draped stand on the District Building steps to watch civic and municipal leaders officially launch the campaign.

Flanked by uniformed volunteers of the various local Red Cross corps, color guards of the Army, Navy, Marine Corps and National Guard, Commissioner David McCoach, jr., raised American and Red Cross flags signifying start of the roll call.

Mrs. William O. Douglas, wife of the Associate Supreme Court Justice, was the first District enrollee. She received her red and white button from Edgar Morris, general chairman of the drive.

Her enrollment was dispatched to National Headquarters on Seventeenth street northwest by 10-year-old Alan Odier, the only American-born descendant of the family of Henri Dumont, Swiss founder of the world-wide Red Cross movement.

The campaign keynote was sounded by James L. Fieser, vice chairman of the American Red Cross. Explaining the Red Cross is faced with far greater problems than any time since the World War, Fieser said:

"This Roll Call, therefore, is of supreme importance because the Red Cross occupies an important place in our national defense. It is a voluntary arm of our Government.

"Now, with millions of young men enrolling for possible military service, with the certainty that our military establishment will grow to 1,500,000 as speedily as plans can be worked out, the Red Cross has work to do."

While tanks, antiaircraft guns, planes and ships are the responsibility of others, Fieser said, humanitarian preparedness is the responsibility of the Red Cross. A citizen army of mercy, he added, is necessary to carry out this year's slogan: "Be Ready with the Red Cross."

Brig. Gen. F. R. Keefer, chairman of the District chapter, predicted success of the drive as "loyal citizens" rally to its support, and Miss Mabel T. Boardman, vice chairman, appealed for "an army to save human life, not to destroy it."

A prayer for the relief of world-wide suffering was offered by Chaplain Arlington A. McCallum, of the District National Guard.

The local proclamation was read by Commissioner McCoach, who described the drive as "an event of great significance that touches the lives of all citizens."

Active Army, Navy and Marine Corps leaders and representatives of civic, veteran and patriotic groups also were on the speakers' stand.

Fairchild Gets Army Contract For 700 Planes

The Army yesterday awarded a $6,672,300 contract to the Fairchild engine and airplane division, Fairchild Aircraft Corporation, Hagerstown, Md., for an estimated 700 airplanes.

No details were given in the War Department announcement as to the type of plane ordered and the number was not specified. It was understood, however, that about 700 low-wing monoplane training craft with liquid-cooled motors are to be purchased.

Arrangements are under way between the Fairchild company and the National Defense Commission for the construction of a new plant adjacent to Hagerstown's new airport, which is considered a model for a city of its size. The present plant inside the city will continue to operate.

William S. Knudsen, member of the Defense Commission, and Maj. Gen. Henry H. Arnold, chief of Air Corps, visited the Fairchild plant in Hagerstown and the proposed new factory, recently on their tour of aircraft establishments.

Inmate Kills Self At Soldiers' Home

Howard Warrenfeltz, 43-year-old inmate of the United States Soldiers' Home, was found dead in his cell-room yesterday with both wrists slashed. A safety-razor blade was found lying on the floor.

Police said Warrenfeltz was being held in the detention barracks for disobedience of orders.

His mother, who resides at route No. 2, Meyersville, Md., has been notified. Coroner MacDonald last night issued a certificate of suicide.

Helps You Overcome
FALSE TEETH
Looseness and Worry
No longer be annoyed or feel ill at ease because of loose, wabbly false teeth. FASTEETH, an improved alkaline (non-acid) powder sprinkled on your plates holds them firmer so they feel more comfortable. Soothing and cooling to gums made sore by excessive acid mouth. Avoid embarrassment caused by loose plates. Get FASTEETH today at any drug store. Adv.

NEY DISTRIBUTING CO., INC.
WHOLESALE—RETAIL
903 PA. AVE. • NA. 7951
10-YR. OLD NAPOLEON
COGNAC BRANDY
2.39 FIFTH
TUES., WED. ONLY
FINE CHARENTE
IMPORTED TO SELL FOR $3.49
Jerome Napoleon Brandy is distilled right in the Cognac region, surrounded by the greatest care in all processes. As fine a Cognac Brandy as you can buy! At the LOWEST PRICE YOU CAN FIND—as always—AT NEYS!

Defense Sidelights

Congress to Get Bill Approving Destroyer Deal

Resolution Will Remind President of Legislators' Stake in Foreign Affairs

Copyright by New York Times

Representative Cox, of Georgia, disclosed yesterday he will introduce today a concurrent resolution approving the recent exchange of 50 obsolete destroyers to Great Britain in return for naval and air bases on British possessions within this hemisphere.

COX

The resolution has two aims, it was disclosed. One will be to call to the executive department's attention the fact that Congress, and particularly the Senate, has a "stake" in foreign commitments and that the first official information Congress had was the Presidential communication announcing consummation of the deal.

The other aim is to show, through Congress, that the American people are behind the agreement and to put Republicans on record on the transfer.

Cox, as well as several Senators, said they felt the resolution would be adopted overwhelmingly, if not unanimously, in both the House and Senate.

John D. Battle, executive secretary of the National Coal Association, said yesterday that new efforts were being made to bring forward the St. Lawrence hydro-electric project" wrapped in the mantle of national defense."

"Coal-burning electric generating plants can as a rule be built in less than half the time required to construct dams and reservoirs and install turbines for water power," Battle said in a statement, "and we have the word of the National Defense Commission that the time element is a prime consideration and in many cases the controlling factor."

Reconstruction Finance Corporation officials said yesterday that the Defense Plant Corporation, and RFC subsidiary, was acquiring title to 200 acres of land at Lockland, Ohio, near Cincinnati for an engine plant for the Wright Aeronautical Corporation.

Details of the transaction, including the price paid for the land, were not announced.

The War Department announced yesterday award of contracts totaling $8,388,027.06 for the Ordnance Department and the Quartermaster Corps.

The largest was a $3,121,680 order for engines placed with the Wright Aeronautical Corporation, Paterson, N. J.

A $2,231,149 order for fiber containers went to the Seeley Tube & Box Co., Newark, N. J.

Among other contracts were: Edward G. Budd Manufacturing Co., Philadelphia, Body assemblies for bombs, $847,443; Atlas Power Co., Webb City, Md., explosives, $514,750, and Adolph Arons & Sons, Jersey City, wool overcoats, $124,126.

Appropriation of $375,000 to enable the bureau of mines to test and determine the feasibility for use for national defense purposes of various strategic minerals found in far Western States and Virginia was proposed to Congress yesterday by the House Appropriations Committee.

Under the bureau's program, determinations of the feasibility of manganese deposits will be conducted in California, Nevada, New Mexico, Arizona and Virginia.

Mercury tests will be made in California and Nevada; an nickel in Montana, on tungsten in California and Nevada, on antimony in California, and on tin in Virginia.

Fairfax High Students

Selma Ankers, president of the Fairfax (Va.) High School Student Body, yesterday announced appointment of the following cabinet officers:

Emory Chesley, vice president; Dewey Lee Curtis, secretary; Rush uckley, treasurer; Robert Forman, secretary of safety; Richard Watts, athletics, and Earl Yowell, publications.

Draftees Must Be Fit to Carry 50-Pound Pack for 15 Miles

Physical Standards Will Be Stricter Than Those in Effect During the World War, Says Chief Medical Adviser

By John G. Norris
Post Staff Writer

Men selected for military service under the draft must be strong enough when conditioned to march 15 to 20 miles with a 50-pound pack on their backs.

This is the general standard to be laid down for local medical boards in determining the physical fitness of men for the draft, said Lieut. Col. Charles B. Spruit, chief medical advisor of the Selective Service System, yesterday.

Regulations setting forth the physical standards for the draft in detail are not yet complete, Col. Spruit stated, but in general they will be stricter than those in effect during the World War and lower in a few respects than present rules for voluntary enlistments. Men requiring hospital treatment to make them fit will not be accepted.

To Select Only the Best

"We want to select only the best apples in the basket," he told reporters. "When you put apples in the cellar for storage you pick the sound ones, not those with specks. We're choosing men, not for war, but for training and service, after which they go in storage against the day which—pray God—will never come. They won't improve in storage, you know."

Meanwhile, a ruling of the Civil Service Commission that National Guardsmen called into active service were subject to Hatch Act restrictions on political activity was condemned in the Senate.

Senator Gibson (Republican,) of Vermont, termed the holding "a dangerous step" and said that Congress should change the law. Declaring he feared the ruling would also apply to men drafted into the Army, Gibson said it would be undemocratic to induct men into military service and then "practically threaten them with jail" if they took an active part in politics.

Senator Hatch (Democrat), of New Mexico, author of the act, said the Guardsmen and Regulars came within the restrictions, but that the status of the draftees raised "a nice constitutional question." Having no choice about entering the service, they might not be subject to the act, he added. Hatch denied a contention of Senator Gibson that the law would bar conscripts and guardsmen from expressing a political opinion in letters to their home, stating that its only effect is to prevent Government employes from taking an active part in managing a political campaign.

Question Jurisdiction

Joining the debate, Senators Vandenberg (Republican), of Michigan, and Connally (Democrat), of Texas, demanded to know by what right the Civil Service Commission took any jurisdiction over Army personnel.

Col. Spruit said there had been considerable pressure exercised to have the Army take in men with adjustable physical defects and then cure them. It was decided, however, against launching such a program, but to let the local communities handle such cases.

"We want men that are qualified for any military assignment," he added, explaining that the World War practice of taking in men for limited service, such as company clerk duties, would not be followed.

He said that men selected must be at least 5 feet tall, be able to see and hear "well enough to do their duties" and have at least 12 teeth, three upper and three lower biting teeth that meet and a like number of matching molars.

Men with glasses will be accepted where their sight without such aid meets the minimum requirements and who have normal vision with their glasses. Detailed tests will be set forth in the regulations. No men will be taken who have acute venereal diseases in the infectious stage, Col. Spruit made clear.

House Passes Fund Bill

In another defense development, the House passed a supplemental appropriation bill carrying funds for initiating work on a $500,000,000 program to give the Nation 4,000

Soil District Voted

Richmond, Va., Sept. 23 (AP).—Tabulation of votes today showed farmers in Henrico, Chesterfield and Prince George counties favor the creation of a soil conservation district for the three counties.

Successful men smoke
BLACKSTONE CIGARS
because these all-Havana filled cigars, made with the finest and costliest long-leaf tobacco, appeal to men with a keen sense of values.

Secretaries! Suggest the
HOTEL NEW YORKER
34th Street at Eighth Ave., New York
Private Tunnel from Penn. Station
Every room has radio, tub and shower
Frank L. Andrews, President
2500 ROOMS from $3.50

"Remember me?.... I'm your old friend Paul Jones!"

Yes, this is the same whiskey whose popularity has grown to *five times* what it was less than two years ago!
You see, Paul Jones had always been known among connoisseurs for its mellow, non-sweet *dryness* ... its distinctive lack of sweetness. But we knew there were many other men with a taste for dryness—though not all of them could afford Paul Jones at its former price.
So we cut that price—but we *didn't* change any of Paul Jones' expensive qualities.
Now it is one of the largest-selling whiskies in America.
Get acquainted with Paul Jones—and you'll see why.
Frankfort Distilleries, Inc., Louisville & Baltimore.
A Blend of Straight Whiskies—90 proof.
PAUL JONES—IT'S DRY
5 TIMES AS POPULAR AS IT WAS BEFORE

It's Cleaning Time!
'Phone Hinkel to Call for Your Rugs and Carpets
Lowest Prices for Finest Work—Why Take a Chance?
E. P. HINKEL & CO.
600 Rhode Island Ave. N.E.
ORIENTAL RUGS Repaired by Our Expert Weavers on the Premises
Telephone HObart 1171
"The Best Known . . . Known as the Best"—Since 1875

Not much time left!
See the WORLD'S FAIR before it closes OCT. 27
Take this Low-Fare Sunday Excursion!
(All Times Shown, Standard Time)
THIS SUNDAY, SEPT. 29 — $3.75 Round Trip Coaches to New York
Lv. 12:55 or 7:15 A.M.; return, lv. Penna. Sta., New York, 5:15 P.M. or 12:30 A.M. Monday.
1-DAY EXCURSIONS — $4.50 Round Trip Coaches to New York
Every week-day lv. 12:55 or 7:25 A.M. Return day train leaving Penna. Sta., New York, 10 p.m. and including 12:30 A.M. (Mid-night).
NEXT WEEK-END — $5.85 Round Trip Coaches to New York
Lv. 4:55 P.M. Friday or 12:55 or 7:25 A.M. Saturday; return on any train prior to 4:00 A.M. Monday.
10-DAY EXCURSIONS to New York in coaches. Lv. 2 or 4 P.M. Sat.; return on any train within 10 days in addition to date of sale . . . $7.35
Week-day and Week-end School-nite change after September 30
60-DAY ROUND TRIP TICKETS to New York in coaches on any train $6.10
See the Fair on COLUMBUS DAY October 12, or on Sunday, Oct. 13 . . . Special low-cost excursions both days!
Children 5 to 12 half fare
See "Railroads on Parade" and "Railroads in Action"—the Hit Shows of the Fair.
ASK ABOUT LOW ALL-EXPENSE TOURS
Call the Travel Shop, 626-1466 St., N. W., Phone District 1424
PENNSYLVANIA RAILROAD

'Offered to Take Any Job'

Elliott Roosevelt to Become Air Corps Captain Oct. 7

Associated Press Photo

"BIRTHDAY PRESENT"—Elliott Roosevelt (left), son of the President, celebrated his thirtieth birthday anniversary yesterday by becoming a captain in the Army Air Corps Specialists Reserve. Capt. Roosevelt reported to Maj. Gen. H. H. Arnold, Air Corps chief, who assigned him to duty with the procurement division at Wright Field, Ohio. Roosevelt said he gave up his private interests to serve the Army for a year

Third Son of President to Take Up Arms as Sideline, He'll Be Stationed At Wright Field in Procurement Unit

Elliott Roosevelt, latest of three of the President's four sons to take up arms as a sideline, yesterday became a captain in the Specialist Reserve of the Army.

Unlike his two brothers, Elliott went the whole hog. He will enter the service October 7 in the Air Corps Materiel Division, Wright Field, Ohio, to serve at least a full year in radio and aircraft procurement. James, the eldest Roosevelt son, is a captain in the Marine Corps Reserve and Franklin D., jr., the youngest, is an ensign in the Naval Reserve, though neither had been called yet for a year's service.

Just 30 years old yesterday, Elliott is without previous military experience, though he is versed in aircraft procurement, having held office in the Aeronautical Chamber of Commerce.

James once served two weeks in the field as a lieutenant-colonel of Marines, a rank he resigned to be reappointed captain, and Franklin D., jr., recently underwent a period of training at sea.

Elliott was sworn in yesterday by Capt. Leon B. Hord, deputy administrative assistant in the office of the adjutant general. He said he was leaving last night for his home at Fort Worth, Tex., and expected to close up all his business affairs by October 2.

Asked if he would retain any business connections, Capt. Roosevelt replied, "As I understand it, under the law, I have to resign all other work." He said he has a radio contract, under which he speaks through 54 stations thrice weekly, which still has eight months to run. He already has received permission from the broadcasting company, he said, to cancel this contract.

"I felt, in view of the fact that many younger men will be called into service through conscription," he said in answer to a question, "that it would be important for all people in positions, such as I occupy, to offer their services if they prove of value. No matter what the sacrifice, it is important for all young men to join up and take part in the defense program."

Asked how he had happened to be commissioned in the grade of captain, he said, "I offered to take any job or rank they'd give me."

A War Department spokesman explained that it was customary to give reserve officers rank commensurate with their age, earning capacity and civilian status. As a captain Roosevelt will be paid $200 a month, plus $116 a month for quarters and subsistence, if he claims dependents. If he does not, his allowance for quarters and subsistence would be $78 a month.

Red Cross to Add First-Aid Classes

Classes in first aid and life saving under the direction of the American Red Cross are about to be formed, Mrs. Joseph B. Matre, chairman of the Silver Spring, Md., branch, Montgomery County chapter, announced yesterday.

At least twenty or thirty persons are required to form a class, Mrs. Matre stated. Persons interested in taking the 10-week course given at the Silver Spring, Md., Volunteer fire department requested to communicate with Mrs. Matre before October 1.

HAHN

14th & G 7th & K *3212 14th *4483 Conn. Ave.

*Open Evenings

FLORSHEIM

Autumn Browns

BROWN is the color hit of the season, and we have it in all finishes from dull gloss to high burnish . . . from the "aged" mellowness of Florsheim Hand-Stained Calfskin, to the mirror-like luster of Florsheim French Toes.

Go to the Man Who Knows Shoes Best ...Your Florsheim Dealer

Most Styles, $8.95 *and* $10

FALL TRI-WEARS 5.85

30 big styles, featuring the new, popular heavy brogues

Open a TRIPLE-THRIFT (3 monthly payments) or Regular Charge Account

WOODWARD & LOTHROP

The Bride Gratefully Acknowledges

your ever-so-welcome gift . . . and expresses pleasant surprise that you understand her tastes so well . . . for these are gifts that she might choose herself for her home-to-be

Gracing her mantel is this covered **Candy Jar by Libby**—in itself an expression of classic simplicity, doubly enhanced by its charming (and tasty) purpose. Of full lead blown crystal, with square base ---------- **$16**
GLASSWARE, FIFTH FLOOR.

For her well-contrived buffet suppers . . . this hand-wrought aluminum **Relish Tray** by Wendell August, in bitter-sweet design. With two two-compartment and one single-compartment glass dishes, and cheese board ---------- **$10**
THE GIFT SHOP, FIRST FLOOR.

Formal dinners become regal functions with **China by Lenox.** The service plate with cobalt blue rim and gold leaf decoration ---------- **$7**
Dinnerware matches in pattern 0313 . . . ivory color body with gold leaf decoration. Cream soup ---------- **$6.25**
CHINA, FIFTH FLOOR.

Late arrivals praise you to the sky . . . thanks to the ever-so-convenient **Buffet Serverette** which keeps foods and liquids piping hot for hours. By Manning-Bowman . . . of chromium . . . with glassbake partitioned inner dishes, **$12.50**
HOUSEWARES, EIGHTH FLOOR.

Stemware sparkles all the more . . . fine china gleams with new inspiration against this imported-from-Scotland satin-smooth cotton-and-rayon **Damask Dinner Set.** Lovely pastel tones of green, peach and ivory. Hand-hemmed, 68x88-inch cloth and eight 18x18-inch napkins ---------- **$19.50**
LINENS, FIFTH FLOOR.

A tradition with weddings is Wedgwood . . . and a lovely wedding gift indeed is this **Wedgwood Lamp.** The base is a soft ivory color with the famous fine glaze . . . gold-color mounting . . . eggshell silk shade . . . Wedgwood finial, **$15**
LAMPS, SEVENTH FLOOR.

With pride she serves her first after-dinner coffee . . . forerunner of many other proud occasions with her **Sterling Silver Coffee Service.** Early American in feeling, enhanced by the Gadroon border. The three pieces ---------- **$70**
Sterling silver tray with Gadroon border ---------- **$37.50**
SILVER ROOM, FIRST FLOOR.

Convenience keynotes this charming **Pembroke Table** by Imperial . . . with its leaves . . . its little drawer . . . its perfect height for lamps . . . its adaptable styling. Glowing all-mahogany or all-walnut ---------- **$14.75**
LIVING ROOM FURNITURE, SIXTH FLOOR.

Luxury for her bedroom . . . a sumptuous, **Down-filled Comfort** . . . beautifully quilted and embroidered. So soft and buoyant, too, yet cozily warm. Covered in lovely sateen in many colors. 72x84 inches. Each ---------- **$18**
BEDDING, FIFTH FLOOR.

For her Colonial rooms . . . choose quaint **Hand-hooked Wool Rugs** in several distinctive antique or modern effects. Ovals and oblongs . . . soft pastels or bright colors.

2x3 ... **$4.95** 3x5, **$13.75** 6x9, **$46.50** 9x12, **$89.50**
2x4 ... **$6.95** 4x6, **$22.50** 8x10, **$74.50**
RUGS, SIXTH FLOOR.

Glass 'Utterly Opposes' 3d Terms

Asks Constitutional Amendment to Limit Presidents to Two

By Cecil B. Dickson
International News Service Staff Writer

Vigorous opposition to a third term for President Roosevelt was expressed yesterday by Senator Carter Glass, veteran Virginia Democrat.

Glass made known his opposition in a letter favoring a constitutional amendment to limit a President to two terms of four years each in the White House.

The political front, meanwhile, brought these developments:

Reports that Representative Lyndon Johnson, youthful Texan, is being pushed by New Dealers to succeed J. W. (Chip) Robert, of Atlanta, Ga., who yesterday resigned as secretary to the Democratic National Committee.

Thomas J. Corcoran, one of the New Deal inner circle, returned to the Capital yesterday and told friends he would resign this week as special counsel for the RFC to join Mayor F. H. LaGuardia of New York in his drive to round up the liberal vote for President Roosevelt.

In his letter to Senator Burke (Democrat), of Nebraska, Chairman of a Senate Judiciary Subcommittee Glass said:

"Touching yours of September 18, just now brought to my attention, I may say that I am utterly opposed to a third term for President of the United States, and I am inclined to agree with Mr. Jefferson in his statement that the Constitution should provide that a President may have but two terms of four years each."

Glass' letter was made public while Representative Andresen (Republican), of Minneapolis, declared in the House there was "little doubt" that Mr. Roosevelt plans to resign, if reelected, in the next year or two and turn over the White House to his running-mate, Henry A. Wallace.

Andresen quoted from a letter from M. W. Thatcher, chairman of the National Farmers Union legislative committee, predicting, after a conference with the President, that "he will resign" if the war situation permits, and adding:

"I make this statement because he (the President) emphasized the qualities of Mr. Henry Wallace as one who is a thorough New Dealer, who has unquestioned integrity, fidelity to the common people of the country and the cause of democracy, and who also has one of the best minds and the clearest concept of world problems of any in this group."

Andresen said the President insisted Wallace be named by the Democratic convention as his running mate, and referred to the President's "slip of the tongue" statement in his speech accepting the third-term nomination when he referred to the convention's selection of Wallace "for the high office of President."

"Whether or not this was a slip of the tongue has never been made clear by Mr. Roosevelt," Andresen said, "but psychologists will tell you that very often we blurt out in public when momentarily off guard the very thing we most desire to keep secret.

"Since the convention, Mr. Wallace has been parading up and down the country making speeches in a manner befitting a Presidential candidate, except that what he has had to say reveals he is eminently unqualified to hold the office of President."

Andresen reminded the House that before he was nominated for a third term, the President said "he was tired and is anxious to retire to Hyde Park."

None of the 239 Democrats in the House arose to take issue with Andresen.

Senator Glass' letter caused Democrats to wonder what the 82-year-old Virginian would do in the election. In his speech at the Chicago convention nominating James A. Farley for President, Glass voiced opposition to a third term, and several weeks later said that as a lifelong Democrat he would vote for President Roosevelt in November.

Burke's committee was told by Miss Irene Tinsley Washington, distantly related to the family of the first President, that "the women of the country will be instrumental in preventing President Roosevelt from breaking the third-term tradition."

The Political Arena

By International News Service

Forest Hills, N. Y., Sept. 23.—Senator Robert A. Taft, of Ohio, tonight charged President Roosevelt with responsibility for America's lack of adequate defense, pointing out "the growth of the German army has taken place entirely within the seven years of the Roosevelt Administration."

TAFT

Calling for the election of Wendell L. Willkie to correct the abuses which he said had sprung up during the New Deal and which he said are now crippling national defense, Senator Taft declared:

"Wendell Willkie understands the business system of America, and how it works. He knows how prosperity can be produced. He knows how the abuses of business can be prevented without crushing an entire industry."

New York, Sept. 23 (INS).—Republican National Chairman Martin today predicted that Wendell Willkie will carry Masschahusetts and Pennsylvania in November's Presidential balloting.

"We don't have to worry about these States," Martin said. "In Massachusetts, particularly, there has been the biggest defection of Democrats to Republicans that I have witnessed in my time."

New York, Sept. 23 (AP).—Edward J. Flynn, Democratic National chairman, said today that President Roosevelt shares his view that Wendell Willkie "has lost ground" in his campaign for the Presidency.

Furthermore, added Flynn at a press conference. The President has said he had "every reason to be satisfied" with the progress of the Democratic campaign.

Flynn conferred with the President and the Congressional Committee of the Democratic National Committee at Washington Friday.

The Railway Labor Executives Association, representing 20 of the 21 railroad brotherhoods, has indorsed 28 candidates for the Senate in the November election, including 22 sitting members of the chamber.

The list includes:

Democratic Senators Maloney (Conn.), Andrews (Fla.), Slattery (Ill.), Minton (Ind.), Radcliffe (Md.), Walsh (Mass.), Bilbo (Miss.), Truman (Mo.), Wheeler (Mont.), Pittman (Nev.), Chavez (N. Mex.), Mead (N. Y.), Guffey (Pa.), McKellar (Tenn.), Connally (Tex.), O'Mahoney (Wyo.).

Republican Senators Johnson (Calif.), Thomas (Idaho), Vandenberg (Mich.), Shipstead (Minn.), Barbour (N. Y.).

Progressive Senator LaFollette (Wis.).

Indorsed candidates not now members of the Senate include Cochran (Nebr.), McSweeney (Ohio), Murdock (Utah), Walgren (Wash.), Kilgore (W. Va.), all Democrats, and Lemke, (N. Dak.), an Independent.

Burke Pledges No Ramspeck Bill Filibuster

But Opposes Delay In Vote on Measure To Curb Agencies

By John B. Oakes
Post Staff Writer

Chances for progress on the Ramspeck bill to extend the civil service rose last night as Senator Burke (Democrat), of Nebraska, gave assurance that he would not filibuster against the measure today.

However, Burke reiterated his intention to oppose every effort to take up new legislation until Majority Leader Barkley allows the Senate to vote on the Logan-Walter bill to curb Federal administrative agencies.

The Senate should be able today to act at least on some of the suggested amendments to the Ramspeck measure, if not on the bill itself.

Proposal by Ellender

Among these amendments is the proposal introduced yesterday by Senator Ellender (Democrat), of Louisiana, to require Government employes who would be covered into the civil service under the bill to take competitive examinations, with a 10 per cent credit. (As it stands, the bill would allow the President to place some 200,000 Federal workers under civil service if they pass noncompetitive examinations.)

Senator Ellender also proposed to exempt from the bill assistant United States attorneys, deputy United States marshals and deputy collectors of internal revenue; while Senator Mead (Democrat), of New York, principal Senate sponsor of the Ramspeck bill, agreed to an exemption of posts to which appointments are made by the President with consent of the Senate.

May Vote Today on Burke Proposal

Although most of the debate yesterday dealt with the merits of the Ramspeck bill and, incidentally, Senatorial patronage woes, Senator Burke gained the floor late in the afternoon to renew his plea that the Senate refuse formally to take up the Ramspeck measure until it has disposed of the Walter-Logan bill.

A vote on this question is expected today; and Senator Burke said that if he is defeated he will make no further efforts by parliamentary maneuvers to block the Ramspeck bill, but will renew his fight when the next piece of legislation comes before the Senate.

Congress May Stay in Session Through Election Campaign

Three-Day Recesses, Instead, Favored By House Members; Many Believe Adjournment Would Be 'Bad Politics'

By Robert C. Albright
Post Staff Writer

Continuance of Congress in session through the campaign period, broken only by a series of three-day recesses, appeared a possibility last night.

Surveys made for the leadership showed that the House at this time lacks the votes to adjourn or take a lengthy recess if either proposal is put to a roll call.

Unless House sentiment shifts or plans for a roll call are dropped, Democratic leaders may themselves propose the three-day recess alternative, it was learned.

House Republicans as a unit have opposed any move toward adjournment. Sufficient Democrats think it would be "bad medicine" politically to quit and go home, to jeopardize recent plans for a sine die leave-taking.

Barkley Sees Little Hope

Senate Majority Leader Barkley said he is still proceeding on the "assumption" that the House will adopt an adjournment resolution. But he conceded there was scant hope that Congress would be ready to go home by Saturday, as had been planned. There are probably enough Democratic and Republican votes in the Senate to pass an adjournment resolution in that chamber, once legislative dockets are cleared.

A strong move to head off selection of a permanent majority leader meanwhile developed among House Democrats, who will meet in caucus tomorrow to consider the vacancy created by elevation of Majority Leader Rayburn to the Speakership.

Of five candidates in the race for Majority leader, four favored postponement of the election until the next session of Congress, generally on the theory that it would mar party harmony on the eve of the election.

Majority leadership aspirants opposing an immediate election were Representative Woodrum, of Virginia, Representative Cooper, of Tennessee, Representative Boland, of Pennsylvania, and Representative Rankin, of Mississippi.

McCormack Holds Lead

Representative McCormack, of Massachusetts, generally conceded in the lead position in the race, is on record for an immediate election and has substantial support. On petition of 50 House members, McCormack, who is chairman of the caucus, called the showdown Democratic meeting for tomorrow.

A motion to postpone will be presented. This would take precedence over nomination and election of a leader. The vote is expected to be close, with McCormack backers solidly opposing the move. The Massachusetts Democrat will need a majority either to block the motion or to assure his own election.

Another candidate—Representative Somers, of New York—prepared to enter the race in the event of a deadlock between the five other aspirants. If the election is held, the New York Democrat said he would enter the contest on the third or fourth ballot.

Pending a decision on a permanent leader, Representative Warren of North Carolinia is performing the leadership duties, at the request of Speaker Rayburn. Warren in time will retire from the House to take office as Comptroller General. Both Rayburn and Warren said they are adopting a "hands-off" policy toward the contest.

Would Meet Every Four Days

If plans for adjournment collapse and the three-day recess program is substituted, both chambers must regularly be called into session every four days.

Although no business need be transacted, a quorum might be demanded at any time by any insistent member desirous of forcing a roll call.

Members making trips back to their home districts would have to pay their own expenses, as transportation costs are provided only for members coming to a new session or leaving an adjourned one.

Although a clear majority of Congressmen wish to go home to repair political fences, a deluge of mail calling on Congress to "remain on duty in Washington" has persuaded many members it would be bad politics to take an adjournment.

Senator Pepper (Democrat), of Florida, who sometimes reflects the White House views, said yesterday:

"The situation in Europe is worse than it's ever been. I think Congress must stay here on the job in order to strengthen our defenses at home and abroad. We have plenty to do to help the President and the country."

Last Rites Today For Mrs. Lard, 65, Wife of Inventor

Funeral services for Mrs. Nelson Hosea Lard, 65, wife of Allan Lard, inventor of the first single-trigged double-barreled shotgun, will be held at 2 p. m. today at the home of John J. Hamilton, 4831 Indian lane northwest, with burial in Rock Creek Cemetery.

Mrs. Lard died Sunday at Emergency Hospital of a heart ailment. Her home was at the Hotel 2400, Sixteenth street northwest, to which the couple had recently returned from their summer home at Jamestown, R. I.

Mrs. Lard was born in St. Joseph, Mo. She had lived in Washington since 1900. Formerly she was active in the work of the District Red Cross. Surviving, besides her husband, is a nephew, William E. Birdsall, of New York City.

Page Denies Rift Between Old G.O.P. And Willkie Clubs

Rumors of a rift between the Associated Willkie Clubs of America and regular Republicans were declared "without foundation" yesterday by Haven B. Page, of Alexandria, Va., chairman of the Willkie Washington committee. The Willkie clubs are organizations of independents and dissident Democrats supporting Wendell Willkie for President.

Page said the Associated Willkie Clubs, of which the Washington committee is local headquarters, is concerned with "coordinating the support of millions of independents and Democrats who, because of opposition to the third term for the President or for other valid reasons, are backing Wendell Willkie." The national Republican organization, he added, "has its hands full" caring for details of the campaign.

"We're much too busy," he said, "to have time for petty bickering among ourselves."

County Party to Meet

Princess Anne, Md., Sept. 23 (AP).—A "harmony" and organizational meeting will be held here by the Democratic State central committee for Somerset County Wednesday night, launching the fall campaign.

Mrs. Washington Will Be Buried Here Tomorrow

Funeral services for Mrs. Dorothy Walker Washington, 46, who died Sunday at Garfield Hospital after a long illness, will be held at 2 p. m. tomorrow at Sixth Presbyterian Church. Burial will be in Cedar Hill Cemetery.

Mrs. Washington was the wife of Lawrence T. Washington, electrical contractor. At one time Mrs. Washington was employed in the Bureau of Internal Revenue and later assisted her husband in his business. Her home was at 5327 Sixteenth street northwest.

She leaves her husband, four children, Dorothy Anne, Lawrence, jr., Elizabeth and Georgia, and one sister, Mrs. Frances W. Fillius, all of Washington.

Green Is Head of Senate Democratic Drive

By Robert C. Albright
Post Staff Writer

Reorganization of the Democratic Senatorial Campaign Committee was announced yesterday, as Democrats launched an offensive to head off sizable Republican inroads on the Senate Democratic majority of 69.

Senator Theodore F. Green, of Rhode Island, 100 per cent New Dealer, was appointed by Senate Majority Leader Barkley to head up the new Senate Democratic Campaign organization. Barkley said he would announce other members of the group later.

The appointment followed forecasts by Senator John G. Townsend, jr., of Delaware, chairman of the Republican Senatorial Campaign Committee, that Republicans will win a minimum of eight new Senate seats in November, regardless of the outcome of the Presidential election, and stand to pick up a possible 12 to 13.

Green Succeeds Brown

Green succeeded Senator Prentiss M. Brown, of Michigan, who handled the Senate Democratic vote drive in 1938, and who told Barkley that pressure of other duties made it necessary for him to resign as chairman.

Green told reporters he was "drafted" for the post, but would dig in immediately. He said he was not prepared as yet to make a detailed analysis of Senate Democratic prospects, but declared they are "bright." He said Democrats are assured of retaining control of the Senate.

Republican Congressional and Senate campaign strategy has been aimed at whittling down the Democratic majority in the Senate, in hopes of wresting control in 1942, and at capturing more than the 48 House seats needed to elect a Republican House speaker.

An above-average change in Senate faces already has been assured by retirements, deaths and defeats in State primaries.

Four Voluntarily Retiring

Of the 36 Senate seats to be filled, at least 10 will not be filled by the same men. Four Democrats already have failed of renomination—Holt of West Virginia, Burke of Nebraska, King of Utah and Ashurst of Arizona—while one Republican, Frazier of North Dakota, was retired by State primaries.

Voluntarily retiring are Donohey, of Ohio, and Schwellenbach, of Washington (Democrats), and Hale, of Maine, and Gibson, of Vermont (Republicans). Death of Senator Lundeen, Minnesota Farmer-Laborite, left another seat vacant. In addition, Senator M. M. Neely will retire if he wins his race for election as governor of West Virginia.

Republicans stand to pick up two seats in Minnesota alone. Gov. Harold E. Stassen is empowered to fill by appointment the seat of the late Senator Lundeen, but may decide to let the voters decide in November. Senator Shipstead, the sole remaining Minnesota Farmer-Laborite in the Senate, is running for reelection as a Republican, having won the G. O. P. nomination in the primaries.

Stassen, keynoter at the Philadelphia Republican convention, may himself decide to run for the seat of the late Senator Lundeen.

NOW LEARN A NEW LANGUAGE in your own home quickly, easily, correctly by the world-famous LINGUAPHONE Method. Endorsed by thousands of students, schools and colleges. SEND FOR FREE BOOK
LINGUAPHONE INSTITUTE
30 RCA Building New York City

"For fast Relief from HEADACHE—use liquid CAPUDINE"
For over 40 years Capudine has been giving thousands quick relief from headache, neuralgia, muscular aches, and upset nerves. Acts fast because it's liquid. Follow directions on label. All druggists, 10c, 30c, 60c bottles.
Liquid CAPUDINE

See and Hear This
Wonder Woman of 85!
Phoebe Marie Holmes
Who Has Helped Thousands
2 AMAZING LECTURES-FREE
Hurry!—Hurry!
Be Happy!
Solve Your Problems!
Increase Your Income
Cairo Hotel, Q at 16th St. N.W.
Tonite, 8 P. M., & Tomor., 8 P. M.

Countless Thousands Have Evidenced Their Satisfaction
with benefits derived from Toma Tablets. Taking these two tablets after each meal is one way to help combat stomach ulcers, and associated conditions induced by hyper-acidity. This formula does not contain soda, it helps provide a 4-way method which tends to form a protective coating, combat acidity, aids bowel elimination and gives food guidance with full directions.

TOMA TABLETS
a palliative and symptomatic aid for
Acid Stomach Ulcers
NOW at Leading drug stores. Trial size bottle $1.25, regular size $3.00. Dobbs Co., Ligonier, Pa.

The New York WORLD'S FAIR Closes on October 27th
If you intend seeing the greatest of all World's Fairs, now is the time to complete your plans. October 27th—the closing date—is too close for indecision. Consult your local travel agent regarding reduced rates.
When you come to New York, it will cost you no more to stop at the Plaza than at any other hotel of equal standing. The Plaza is preferred by those who are satisfied with nothing but the best.
Subway at hotel direct to World's Fair.
Henry A. Rost, President and Managing Director
The PLAZA New York
FIFTH AVENUE AT FIFTY-NINTH STREET • NEW YORK

FREE LECTURE
—ON—
Christian Science
—BY—
Adair Hickman, C. S. B.
of New York City
Member of the Board of Lectureship of The Mother Church, The First Church of Christ, Scientist, in Boston, Massachusetts.
IN
First Church of Christ, Scientist
Columbia Road and Euclid Street N.W.
Tuesday, September 24, at 8 P. M.
Under the Auspices of
First Church of Christ, Scientist
No Collection All Welcome

HALL'S
(Since 1889)
7th and K Sts. S.W.
Off the Water Front
Restaurant and Garden
TUESDAY'S SPECIAL, 45c
11:30 to 2 P. M.
Fried Chicken, Maryland Style
Mashed Potatoes Corn Fritter Hot Biscuits
Green Peas Tea or Coffee
Whole Broiled Live Maine Lobster $1
INCLUDING
Salad Potatoes Tea Coffee
CHOICE STEAKS, CHOPS, CHICKEN
MIXED DRINKS—IMPORTED & DOMESTIC WINES & LIQUORS
AMPLE PARKING SPACE
FRANK HALL, Pres. Phone 5369

NEED CASH?
Want it in a hurry? Want it without red tape? Confidential loans on Diamonds, Watches, Jewelry, Guns, Cameras, Musical Instruments, etc., at Lowest Rates Possible.
Established 60 Years Ago
HORNING'S
Opposite Washington Airport
Ample Parking Space
Take any bus from 11th & Pa. Ave.

"THOMAS CAN SAVE YOUR HAIR"

YOUR Hair can grow and will grow if (1) you keep your scalp free from infections, such as dandruff, and (2) if you systematically stimulate the sources of hair nourishment. Ninety percent of all cases of baldness result from the 14 local scalp infections which respond readily to Thomas treatment. If your scalp itches; if your hair is falling; or if you are troubled with dandruff—Nature is warning you that some of the 14 local scalp ills are attacking your hair. You can, if you choose, disregard these positive warnings—and become bald. Or you can consult a Thomas expert who will determine the exact cause of your hair loss, correct it, and make it possible for you to have a good head of hair.
More than a quarter-million men have avoided baldness by the reliable, dignified Thomas method. Thomas can help you, too. Consult a Thomas expert today. No charge is made for a complete scalp examination (always given in private).
WORLD'S LEADING HAIR & SCALP SPECIALISTS FORTY-FIVE OFFICES
THE THOMAS'
SUITE 1050-51-52 WASHINGTON BLDG.
(Corner N. Y. Avenue and 15th St. N.W.)
(Separate Department for Men and Women)
HOURS—9 A. M. to 7 P. M. SATURDAYS to 3:30 P. M.

There's old-time Quality in the name
Mount Vernon
And a delicate flavor you'll relish in this superb bonded rye

No wonder more and more people are daily enjoying this "patrician of American ryes," enriched by tradition and long the symbol of true hospitality!
For finer drinks, write for "The Host's Handbook." Send 10c to National Distillers, P. O. Box 12, Wall St. Station, New York, N. Y.
100 PROOF
COPYRIGHT 1940, NATIONAL DISTILLERS PRODUCTS CORPORATION NEW YORK

Go American
to NEW YORK
NON-STOP
COMMUTER SERVICE • 90 MINUTES
Courteous Stewardess Service on all Flights
Complimentary Meals Served Aloft
$12.20 ONE WAY
$21.90 ROUND TRIP
GOING
LEAVE WASHINGTON AT
6:00 am NON-STOP
7:00 am NON-STOP
7:17 am
10:26 am NON-STOP
12:15 pm NON-STOP
1:45 pm NON-STOP
2:45 pm
3:45 pm NON-STOP
4:45 pm NON-STOP
5:45 pm NON-STOP
5:50 pm NON-STOP
6:30 pm
7:55 pm NON-STOP
9:20 pm
9:57 pm NON-STOP
RETURNING
LEAVE LA GUARDIA FIELD AT
6:00 am
7:03 am NON-STOP
8:15 am NON-STOP
9:55 am NON-STOP
11:25 am
11:55 am NON-STOP
2:00 pm NON-STOP
2:50 pm NON-STOP
3:35 pm
4:25 pm NON-STOP
5:05 pm NON-STOP
5:55 pm NON-STOP
7:55 pm NON-STOP
10:15 pm NON-STOP
(Eastern Standard Time)
For reservations call your Travel Agent or REpublic 1000 Ticket Office: 813 15th St. N.W.
AMERICAN AIRLINES Inc.
ROUTE OF THE FLAGSHIPS

Soviet Oil Exports To Reich Increase

But Germany Seeks Bigger Rate of Gain To Fill War Needs

By C. L. Sulzberger

Copyright by New York Times

Varna, Bulgaria, Sept. 23.—Russian oil exports to Germany via the Black Sea from the Caucasus are slowly increasing and although they are still inconsiderable in view of the needs of the Nazi war machine. There is evidence here that the Reich is doing its utmost to stimulate them.

During the month ended September 13, not quite 20,000 tons of once-refined petroleum were shipped through this Bulgarian port. The steady increase in tonnage during the four-week period ranged from 4,095 tons in the first week to 4,400 in the final week.

At present this trade, which is safe from the British blockade, is handled entirely by Italian tankers under special charter to the Reich, at about $100 monthly apiece. Three of these oil-burning vessels—the Coleno, Torcello, and the Maya—are constantly shuttling between Varna and Batum. A fourth—the Buiseppina Chirardi—present is idling at the wharf since its contract has ended.

System Costly

The system, which is enormously costly on account of transport difficulties, is for one tanker to remain in port discharging cargo while the other two act as carriers. Each vessel is of a 5,000-ton capacity. A sign that Germany intends to amplify the volume of this trade is in the fact that Nazi engineers are now building two 10,000-ton storage tanks near the waterfront. The first of these has just been completed.

Oil is transported from Varna by special train across Bulgaria, Yugoslavia and Hungary. Two trains of between 25 and 30 tank cars leave Varna daily. The Reich has pressed into service tank cars from subjected countries all over the continent. At least 50 new Swedish tank cars are at present employed in this route.

The service has been improved considerably since it was instituted last winer. At first Russian petroleum arrived without refining and in tiny quantities. The Nazis hope soon to receive at least 700,000 tons annually along this route.

It is understood German engineers are studying means to increase the output of these fields.

Danube Ports Jammed

At first the Reich sought to use the Danubian facilities for bulk transshipment of Russian oil. However, these were choked with tankers carrying the Rumanian output, and the Giurgui terminus of the Ploesti pipelines was unable to handle greater quantities.

Some German experts hope to employ Russe—the Bulgarian river port opposite Giurgui—to facilitate the Russian shipments. This would considerably reduce the carrying costs.

There are not enough Danubian tankers at the moment to handle this trade. The railway between Russe and Varna is single-track, and despite persistent reports that the Reich intends to build a double line, no start has been made on the project as yet.

Negotiations Progress

Istanbul, Sept. 22.—Negotiations for putting into effect the recent Turkish-German trade agreement are making slow progress because of Germany's inability to comply with certain Turkish demands.

In particular Germany had to admit that it was impossible to fulfill obligations respecting deliveries of locomotives and bridge construction. For that reason the dispatch of Turkish products to Germany has been suspended.

On the other hand, Turkish negotiations wth both Britain and Rumania are progressing favorably. Although there are no formal negotiations with the Soviet Union, the appointment of M. Vinogradoff as ambassador to Turkey to replace the German-influenced Alexei Genentieffs already has been marked by an improvement of commercial relations.

Vinogradoff is one of Josef Stalin's circle of intimates, most of whom have a reputation for being anti-Fascist and anti-German.

It is learned that Russia, which from pique over the Turkish refusal to accept Russian demands on the occasion of Foreign Minister Saracoglu's prolonged sojourn in Moscow, largely suspended deliveries to Turkey, is now resuming them satisfactorily.

Sailings Suspended

Following the recent Italian detention of the Turkish steamship Sakarya in the Mediterranean, Turkish sailings into the Mediterranean from Istanbul have been suspended pending a decision by Ankara as to what is to be done. Last week a British convoy arrived with valuable supplies, including war material, for Turkey.

To the list of cereals banned for export pending completion of the harvest an official decree today adds dried peas and beans and anything capable of being used to produce flour of any sort. These are among the products Germany had been hoping to obtain.

The Turkish press continued to discuss the Rome conference and Syria and Bulgaria. Turkey is the only country in this part of the world without food restrictions of any sort, and the press naturally is sarcastic toward the leading Bulgarian newspaper, Mir, for having announced that Turkey has two meatless days a week and is about to extend the restriction to poultry.

Since Sofia is not 24 hours from Istanbul and Bulgaria possesses a consulate here, it should not be difficult, says the press, for Mir to ascertain the facts. Foods are abundant and Turkey has not the least intention of applying restrictions. Mir is accused of trying to make trouble.

Rapprochement Seen

The editor of the newspaper Tan believes that the Rome talks concentrated on Spain and that when all is settled Spain will instantly reveal her attitude toward Britain and Gibraltar. The newspaper Vakit suggests a connection between Tokyo and the Rome talks, envisaging a rapprochement of Japan and the Axis as Soviet-German relations continue to grow colder.

Several newspapers consider the situation in Syria, declaring that Turkey is not willing that it should become the center of intrigues against Turkey or be subjected to new foreign influences.

Attention is called to the steady infiltration of Italians and Germans into Syria in the guise of "tourists," which may affect the security of Turkey's frontiers.

An editorial in the French-controlled newspaper Istanbul is devoted to the Egyptian position. It asserts that the Italian forces do not exceed 280,000 men. The paper expresses the conviction that Egypt will enter the war at Britain's side at the propitious moment, declaring that Italo-German propaganda spreading the idea of a restoration of the Caliphate, making King Farouk the religious successor to the Turkish sultans and Cairo the controlling center of the Arab world, is entirely without effect.

The Ankara paper Ulus recalls Premier Mussolini's broken promise not to invade Egypt as a fresh instance of the unscrupulous disregard of the Axis leaders for their pledged word.

The Son Telegraf believes that five points were discussed at Rome—coordination of an attempted invasion of Britain and a general assault on British Africa, details of the war in Egypt, Balkan questions for the bringing of Spain into the war situation, the French colonies and demands to be made to the Vichy government.

It is said that perhaps a sixth point was discussed—utilizing Spain for another effort to obtain peace with Britain. In any event, says the paper, it is clear Germany and Italy are in an uncomfortable situation.

Rumanians here in communication with the suite of King Carol state that his ultimate destination is he Estates, including a ranch, that he owns in the Argentine. But in view of the extreme instability of the new regime in Rumania, the absence of competent persons in the ranks of the Iron Guard to fill ministerial posts, and Premier Ion Antonescu's reputation for taking hasty and extreme actions, King Carol, the Rumanians say, has no intention of leaving Europe at the present.

Italians Demolish Railway Station For Iron to Use Against Great Britain

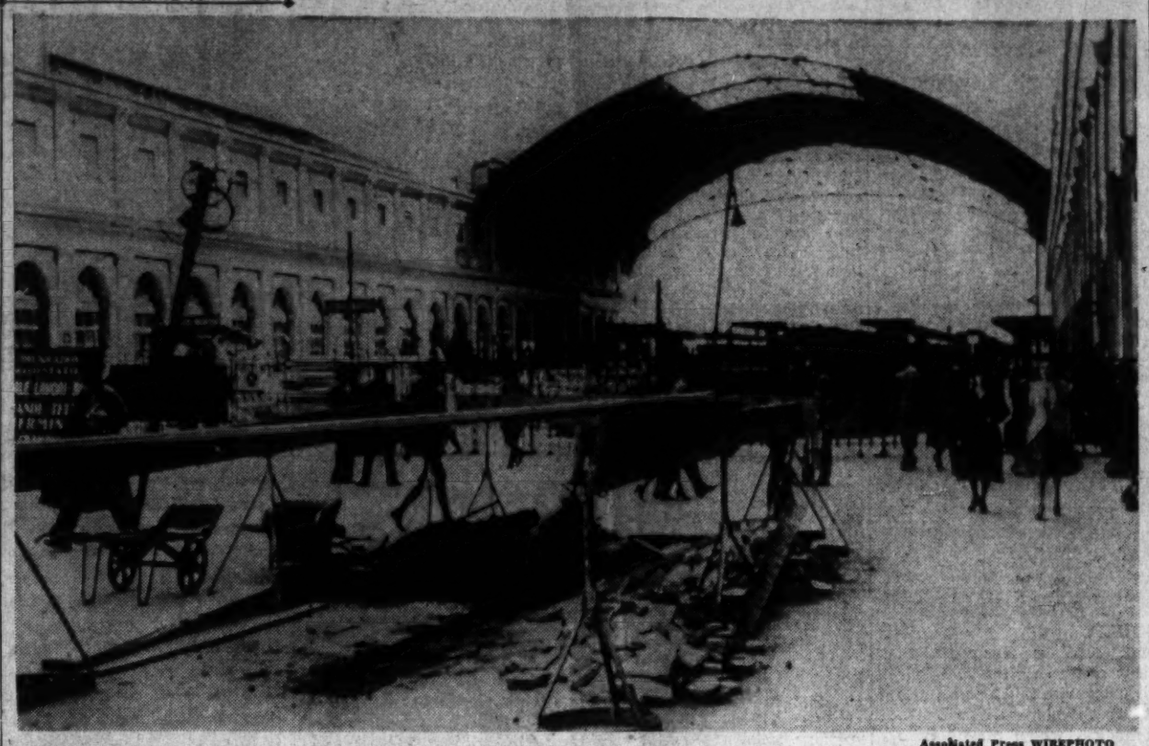

Associated Press WIREPHOTO

SALVAGING METAL—This railway station was being dismantled in Rome September 15 to obtain iron which will be melted down and processed into arms to be used in the war against Britain. The Italian caption did not identify station

The blend that's OK
[Outstandingly Kind!]

to your palate and purse—

NATIONAL'S EAGLE
"The King of Blends"

YOUR GUIDE TO GOOD LIQUORS

If you want a perfect, mild, gentle whiskey, try National's EAGLE. And compare its price, its body, its aroma and its taste with *any* blend at *any* price.

National Distillers Products Corporation, New York—90 Proof. 40% straight whiskey, 60% grain neutral spirits.

Here's the "One" for '41

New 1941 Plymouth—Magnificent New Styling—New Performance, Stepped Up 4 Ways—New Powermatic Shifting—New Fashion-Tone Interior! In all, 19 GREAT ADVANCEMENTS FOR 1941!

DRIVE THE POWERMATIC WAY—delightful new car operation—vast reductions in driving effort... and, with new transmission, actual elimination of certain shifting motions in normal driving. Drive this traffic master—this economy leader—today!

COMING OR GOING It's Class

LOOK AT THAT MASSIVE, distinctive front end—the sweeping, clean-cut lines of this 1941 Plymouth! Outside, inside, it's so *big* (117" wheelbase), so *luxurious*, you'll have to remind yourself it's *low-priced!*

Step into luxury—in the new *Fashion-Tone Interior*...a miracle of color, fabric and appointments!

Take the wheel and discover Plymouth's new 4-Way Step-Up in Performance. Increased horsepower, increased torque, new transmission and axle ratios give you new mastery of hills, distance, traffic!

In all, you get *19 important advancements* in this 1941 Beauty! Drive it today at your nearby Plymouth dealer's. Plymouth Division of Chrysler Corporation

TUNE IN MAJOR BOWES, C.B.S., THURSDAYS, 9 TO 10 P.M., E.D.S.T.

SEE THE LOW-PRICED 1941 PLYMOUTH COMMERCIAL CARS

HIGHLIGHTS

★ NEW COUNTERBALANCED TRUNK LID—goes up or down easily at a touch.

★ NEW OIL BATH AIR CLEANER—protects engine from dirt.

★ NEW SAFETY RIMS on wheels to prevent "throwing" of the tire in case of a blowout.

★ NEW HIGH-DUTY ENGINE BEARINGS which are 2 to 3 times longer-lived.

★ BIG 6-INCH TIRES—Spring Covers—coil front springs—standard on all models.

PLYMOUTH
AMERICA'S LOW-PRICED LUXURY CAR

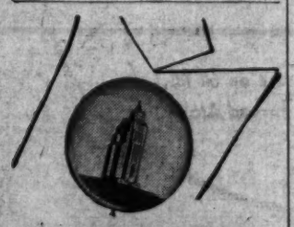

AWAITING YOUR ACCEPTANCE...

To you, Mr. and Mrs. U. S. Public, the management of the Hotel Lexington is lending a most attentive ear! For, many of you will soon be coming to this city—and we are eager to have you "accept" the hospitality of "New York's friendly hotel." This will be, indeed, an honor for us—and we sincerely promise, a pleasure for you.

All of the accommodations available here—ranging from the palatial Governor's Suite to the minimum-rate $4.00 rooms—offer every comfort and convenience... outside location, combination tub and shower bath, circulating ice-water and four-station radio. And this hotel is the home of the famous Hawaiian Room!

So, may we host from you as to when you will be making your "acceptance" trip to New York? Just set a date and we'll make reservations for you!

Hotel Lexington

Charles E. Rochester, Vice-Pres. and Mng. Dir.

LEXINGTON AVE. AT 48th ST., NEW YORK

About the Showshops

Glenn Miller Is the Next Poll King Due in Capital

Today Success Is Measured by One's Poll Rating; Local Lass Is a Contest Runner-Upper; Answering the Phone and Sorting the Mail

By Richard L. Coe.
Substituting for Nelson B. Bell.

ONCE UPON A TIME it was a mark of success to own two head of cattle; then things worked up to a terrific material degree in which people were valued according to the number of homes, motor cars and yachts they owned. As every good citizen knows now, however, those days are no more.

For how successful a man may be in 1940 depends on his standing in polls. What, you have no poll rating? Tiens! Gather your friends around you, make up your own poll, found your own rating; ignore the gross goods you've been collecting and get yourself a rating, no matter how lowly.

Glenn Miller will be the next poll king to arrive here. As you must by now know, the sensationally popular orchestra leader will bring his band and entertainers to the Earle stage for the week beginning Friday. And Glenn Miller's latest poll distinction is that his orchestra captured the poll conducted among 400,000 college students in 108 schools of higher education.

This Billboard poll gives Miller's the highest showing of any band in the country, polling a 251.6 rating as compared to 82.5 for the nearest competitor, with many top bands gaining as little as one point.

One year ago Miller was able to claim less than two points himself, another poll phenomenon which makes his present standing more of a mark of success than had he bought himself a 10,000-acre estate. Their dance spots, radio quarter-hours and theater appearances indicate the group is still in the ascendancy.

Ah well-a-day! There's nothing like having a poll rating.

ANSWERING THE MAIL: Ray Bell in New York: N. B. B. is ailing but putting up a stiff battle 'against those same bugs which tied him down last spring. Thanks for your Goldwyn note and glad you're still a Post reader . . . Cadet Venizelos in Tennessee: Have been up against a stone wall in finding much further dope on "Days of Jesse James," but will keep plugging and check further on leading lady Pauline Moore . . . Jean Power, Connecticut Avenue: No, Day Tuttle is no longer connected with the Civic Theater. Matter of fact there is no Civic Theater. It's new name is The Washington Theater and should be releasing some news any day now. Mr. Tuttle is in New York and with Richard Skinner is presenting Jose Ferrer in Thomas Brandon's farce "Charley's Aunt" at the Cort Theater Thursday, the seventeenth.

In case you're the kind that wonders who ever wins some of the "National Contests" that one forever reads about but never gets anything out of, there's a living proof in our midst that such folk really be. She's Ermene Kennedy who won second prize in the National jingle contest conducted by M.-G.-M. through the "Screen Forecast" booklets, distributed in the Loew theaters each year. Rudolph Berger, branch manager in Washington for M.-G.-M., presented her with a $60 check the other afternoon and there are pictures to prove it. Ars Gratia Artis?

WHEN THE PHONE RINGS: Helen Farrington, George Moore and a Mr. White: So glad you liked Mickey Rooney's column. It was swell of him to take the time to do it and if your friend would like to see the original that proves he wrote it himself, Mr. White, it's here in the office—whenever we are! The Cat Lady in the Interior Department: No one has seen the Willard Alley cat for some time, but N. B. B. will be glad you remembered. Albert Gale (or is it Gail, Mr. G?): In re. our conversation on vaudeville bills and the better repeaters, here's news of Marjorie Gainsworth, the golden-locked soprano in whom you share H. M.'s enthusiasm. Miss Gainsworth has been signed by the Shuberts for a lead in their musical version of the Lili Hatvany comedy, "Tonight or Never," which the boys from Syracuse are calling "Night of Love." Fred East: Don't despair of your songbook. N. B. B. will have something on it when he has those bugs licked. Unidentified caller: No, today's the last for "The Fugitive" at the Little. "The Lady Vanishes, succeeds it and will be previewed tonight.

And who should wing in yesterday but colorful Dr. Bernard Schultz, of Falls Church, regaling us with the news that The Villagers of his township will repeat their modern dress, modern English version of "Julius Caesar" Friday and Saturday evening in the Schultz garden. He was no end set up by a voluminous note from Orson Welles who admits even he was afraid to try the modern English angle. Rehearsal eavesdroppers could too easily suspect Fifth Column activity!

'Gee, but I'd Like to Be a G-Man!'

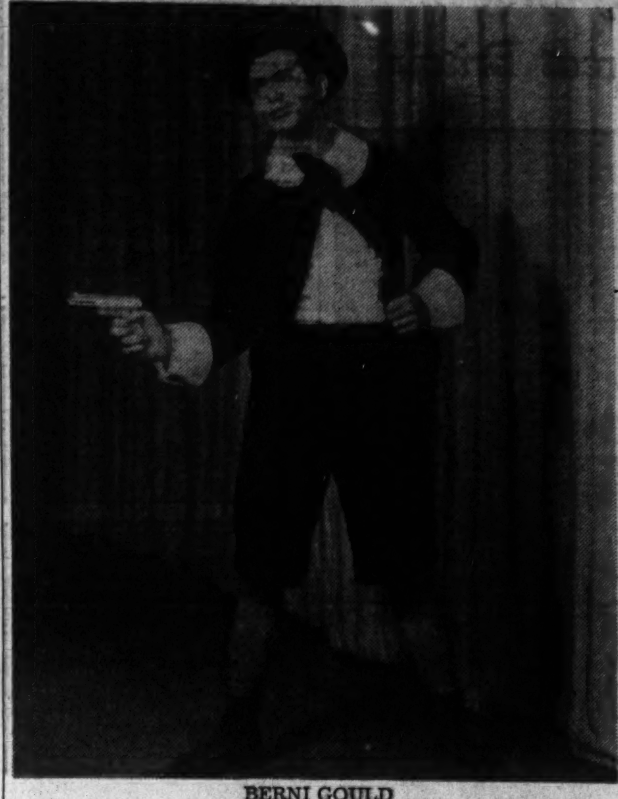

BERNI GOULD

"And Go Bang, Bang, Bang, Bang!" continues this comedian of "Pins and Needles," during his scene spoofing J. Edgar Hoover and the FBI in the satirical revue that opened the National's season last night after three years in New York. It's an all-new edition of the musical which played here two years ago

The New Yorker

By Leonard Lyons

New York, Sept. 23.

" . . . Yes, dear, I know last week you broke two front-page stories—Tommy Corcoran's resignation and Elliott Roosevelt's enlistment . . . Think you know everything? . . . Well, you forgot your son's birthday, you forgot to pay your insurance, and you won't forget my allowance. NOW will you brag? . . . G'night."

LYONS

11 P. M.: "Bob Moses, chairman of the Long Island Park Commission, and Herbert Bayard Swope, vice-chairman of that commission, will battle each other in print every day until the election," an editor reports at Leone's. "On the Battle Page of Alicia Patterson's Long Island tabloid, Newsday, Moses will present the Republican side and Swope the Democratic" . . . "Well, I've been asked to play the William Saroyan role in 'White-Haired Boy,' the Kaufman-Martin show which is about me," William Saroyan informs at Sardi's. "I told 'em the part of William Saroyan isn't big enough for me" . . . "Yes, sometimes it gets confusing," Wilkie Mahoney, Buddy de Sylva's new writer, sighs at Moore's. "So just muss my hair—and don't call me Willkie."

12 P. M., "Yes, I'm going to Minneapolis and Kansas and the rest of the Midwest," Sinclair Lewis affirms at Toots Shor's. "Every writer should go to that part of the country and learn what America's thinking about" . . . "This is my official golf handicap," Al Smith declares at Bill's Gay 90's. "I get one stroke a hole, drive from the Ladies' Tee, and I'm allowed to kick the ball out of the rough" . . . To the best of my knowledge," a Washington official states at the Mayan, "the President's appointments to the Communications Defense Commission will include Jim Fly, chairman of the FCC; Gen. Mauborgne and Admiral Noyes" . . . "When the transatlantic flying boat was christened the Yankee Clipper, Southern Congressmen wrote letters of objection," an airplane executive informs at the Barberry Room. "That's why the next one was called the Dixie Clipper."

1 A. M.: Lela Rogers, mother of Ginger Rogers, suddenly starts hunting beneath her table at the Torch Club, and explains: "I've lost my purse." Her neighbors assist in the search, and Phillips Holmes finds it . . . "Thank you, Mr. Holmes," Mrs. Rogers tells him. "Isn't your first name Sherlock?" . . . "Jerome Weidman's new book, 'Letter of Credit,' will be published by Simon & Schuster, for whom he works," a publisher reports at Lum Fong's. "Weidman felt uneasy about promoting his own book. So Schuster told him: 'We don't want you to lean over backward or lean forward—but just to stand up straight'" . . . "Have you heard this story?" a director relates at the Hurricane. "When Poland was lost, a man found that his house was directly on the new border—half in Germany and the other half in Russia. He was asked to choose which side he wanted to live on, and he said: "Well, I hear the winters are very cold in Russia."

3 A. M.: "The Guild is pondering over a new advertising stunt for its production of 'Twelfth Night,' with Helen Hayes and Maurice Evans," a Guild employe states at the Swing Club. "They're thinking of advertising: The Theater Guild presents Helen Hayes in 'Twelfth Night,' by William Shakespeare—'All This and Evans Too'" . . . "No, no, I dont think I will have a play on Broadway this season," Henry Bernstein, the French playwright, laments at the Cafe Pierre. "Look what's happening in the world. So how can I think about a play?" . . . Jack Gould, of the New York Times, phones the Beachcomber and asks if Lawrence Tibbett is here. "Be more specific," the manager replies. "Which Tibbett—Senior or Junior?" . . . "I spoke to George Abbott a short time ago," an agent reports at the 18 Club. "He said he's considering remaking 'Room Service,' the Marx Bros.' movie adapted from the play he presented on Broadway."

4 A. M.: "At 8 o'clock I stood on line at the Jolson show and asked to buy tickets," Eddie Davis, author of that show, states at Leon & Eddie's. "Thhe box-office man said: 'Sorry, all sold out.' I went back to the end of the line, waited my turn and again he said: 'Sorry, all sold out.' Then I went around the block, again waited on line, ad the box-office man said: 'Sorry, sold out. Hey, didn't I tell you that before?' I told him: 'Yes—but I wrote this show, and I just love to hear you say the words: 'All sold out'" . . . "John Golden wants Katharine Cornell to play in Somerest Maugham's 'Theater,'" a producer declares at the Kit Kat Klub. "Guy Bolton is adapting it" . . . "In the plane which brought Elliott Roosevelt to New York," a passenger informs at the Havana-Madrid, "he found Willkie buttons in all the plane folders."

6 A. M.: "Good morning, dear—and why are you home so late? . . . What? . . . You went to a preview of 'City for Conquest' . . . And you suddenly feel a kinship with Ann Sheridan? . . . I don't see any kinship between a pretty star and a columnist. She's got 'Oomph'—and you've got 'Pheh.'"

'Pins-Needles' Sews Stitches At the National

Long-Run Musical Satire Opens Capital's Legitimate Season

By Richard L. Coe

In our redoubtable day it is curiously significant that "New Pins and Needles" should be the first attraction of the National Theater's 105th consecutive season. A far better revue than the edition our town saw nearly two years ago, its ruthless wit, sparkling music and zestful players had last evening's first nighters frequently in stitches and, to complete an unpardonable allusion, sewed E street's opening week in the bag.

First thing to its credit is that "New" in the title. It actually is new, all but one number, the charming "Sunday in the Park," still as tuneful a production scene as ever breezed into any recent second act. Secondly, there is the able performing of a company which evidently has worked patiently at its avocation, resulting chiefly in three splendid performers, Harry Clark, Berni Gould and Jean Nicata.

What Washington roared at most last night were the cruel pin points of some who are regarded as "national" figures. There are Senator Reynolds, "the goose-stepping pixie from down in Dixie:" three blue-blooded D. A. R. girls in "The Red Mikado;" and Mama Green and Papa Lewis, "Mama don't love papa anymore."

Numbers Effectively Sung

Better still, the boys and girls of the International Ladies' Garment Workers' Union have learned to sing. They opened their mouths, shout lustily, remain on pitch and offer a thrilling song in the first act, "Mene, Mene, Tekel," an electrifying number expertly led by Dorothy Harrison apparently a next best chanter to Ethel Waters.

Because it has no traffic for the middle of the road man who would please everyone (one of its sketches, a take-off on radio programming, vows that), it's best to warn you that to enjoy "Pins and Needles" completely, you either should admit a preference for the New Deal (strong one!) or else possess an impregnable sense of humor. There's no half-way measure, for instance, in the skit, "What This Party Needs," set in Republican headquarters which still mold in the dust of 1932. The New Dealers in the House can be seen dancing in the aisles, while the Old Guard will doubtless come creeping back to the theater later in the week, old tomatoes and experienced ggs ahiddn 'neath the chinchilla and waistcoats.

Comedy Sharp and Bitter

The aforementioned "Mene, Mene, Tekel" is the musical show-stopper ingeniously staged and brightened by brilliant coordination of chorus and pianos.

But for tops in the comic field there are two supreme show-stoppers. The miniature Gilbert and Sullivan slander, "The Red Mikado" switches the Tit-willow lyric to read like this in the words of a self-sufficient man:

"Just as long as conscription
means men and not plants
And war orders roll in and the
profits advance
To hell with the country, we'll
end up in France,
I'm willing, I'm willing, I'm willing."

And in the honored spot, next to closing, there are "The Harmony Boys," Fritz Kuhn, Father Coughlin and Senator Reynolds:

"We're the harmony boys from
demagogue lane
Come get on board our gospel
train
Look us over folks, and take your
pick
We sell baloney and we slice it
thick!"

As you can see, "New Pins and Needles" is no respecter of persons—except New Dealers and a Union Man—and it aims its poisoned arrows keenly. But above all, it's immensely bright and witty and if you relish intelligent humor and tuneful music you can't go wrong on "New Pins and Needles."

Louella O. Parsons'

Close-Ups and Long-Shots Of the Motion Picture Scene

Hollywood, Sept. 23 (INS).—Over the week-end Irene Dunne signed to play the fabulous feminine lead in "Mr. Skeffington" at Warners—and if ever there was a story that kept me burning the lamps far into the morning it is this novel by Elizabeth. So far the book has sold 155,000 copies, and if you haven't read it, let me add that it is a fascinating yarn about an older woman, restless in her marriage, who tries to relive the romances of her youth by looking up her old beaux.

PARSONS

The picture will not only show Irene as the unhappy matron, but will flash back to her youth, so the Dunne fans needn't worry that their favorite won't be her usual charming screen self most of the time. No sooner had Jack Warner closed the deal with Irene than he assigned Edmund Goulding to direct, and I can't think of anyone who does these women's stories better than Eddie.

Snapshots of Hollywood Collected at Random: Roz Russell no more than got back from being bridesmaid at her sister's wedding before she was recruited to stand up with her secretary, Virginia Russell (no relation), who marries Airplane Pilot Robert Muller October 5; looks like the Ann Miller-Maurice Weinzelbaum romance is off because it's Sam Gorman who flies out from Kansas City to see her every week-end now; Natalie Draper and Tony Martin informed candid cameramen they aren't a new romance when they dined together at Ciro's; Burgess Meredith and Elizabeth Earle a new duet; Mrs. Mischa Auer, whose parting from Mischa was a shock just before I left Hollywood, is congaing with a handsome escort who refused to give his name. Wayne Morris, also recently estranged from his wife, wouldn't give the name of the pretty brunette he was with at Slapsie Maxie's, either. Something new—these mystery romances.

Desi Arnaz's show closes in Chicago Saturday and he is heading back to Hollywood and Lucille Ball; Maurine O'Hara has lost 18 pounds.

That's all for today. See you tomorrow!

In Hollywood

With Hedda Hopper

Hollywood, Sept. 23.

Gene Towne isn't superstitious, but he wouldn't finish "Little Men" on Friday the 13th. But cast and crew did go to Kay Francis' dinner party at Bob Murphy's. Everyone entertained, but Director Norman McLeod got the biggest hand—not just because he was the director, he really was the best. "Oomphy" Elsie and Beulah have already planed to New York. Gene leaves for that place late this month, where the national advertising clubs will award him a trophy for the Nation's greatest exploitation stunt in the past ten years.

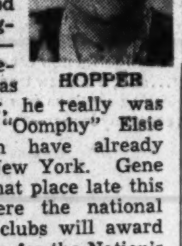

HOPPER

People think you're kidding when you tell them how much space the cow got, but in the Glasgow (Scotland) Bulletin, in the midst of war-torn Europe, they headline: "Hollywood's New Star Eats Grass," and go on to say, "America, so surfeited with beauty queens, selected a cow named Elsie as the Nation's glamour cow." Took time out to describe her blanket and garland of buttercups, the fact that she was presented with the key to the city, and yet all Elsie ate was grass!

As a result of this stunt, Gene Towne has turned down a $300,000 a year job as exploitation head of a rival film company. And if his idea doesn't earn a medal of some kind from Hollywood, then you'll just know it's dead from the neck up and down, and showmanship has gone down the drain as a lost word.

If you care, Vic Mature placed what looks like a gold wedding ring on the finger of Lana Turner, and she did vice versa. No, I don't care, either!

When I asked Carole Lombard when she was going to do a picture with Clark, she said, "Listen, Hopper, if you ever see us together in the same picture, you can bet that one of us is on the way out. We don't believe in mixing marriage with business."

Our young beauties are trying for dates with Artist McClelland Barclay, 'cause they've discovered he did a full-length painting of Anna Neagle in a week, and it ain't bad!.

Anna read me a letter from a 71-year-old aunt in London, who wrote after the first reel of "Irene" came an air raid. Audience rushed for shelter. The minute the "All Clear" siren came, everyone went back and finished looking at the picture. No other mention of war.

Bill Boyd, since that broken leg, will ride more than he walks in his next "Hopalong." He'll have to put on 15 pounds—or order a whole new wardrobe.

Orson Welles, after looking at the buxom lassies in his one dancing number for "Citizen Kane" (scene is laid in 1890), quipped: "Takes me back to my father's childhood."

Said his assistant, "Didn't think you could remember anything as simple as that."

Eddie Albert occasionally referees fights at March Field. Recently he met a whole slough of captains, majors, etc., and after the fights went to the locker room where a major said to him, "You know, that fellow I met out there is Eddie Albert. Hes' in the movies. Nice chap, isn't he?"

"Yep," said Albert, "and funny, too—if you don't cross him up."

Medora Field, who wrote "Who Killed Aunt Maggie?" which is now being produced, was watching them shoot the picture at Republic when she received a letter from a friend in Atlanta which read: "Only hope your picture turns out as well as mine." 'Twas signed "Peggy"—"GWTW."

Film Table

Loew's Capitol—"Wyoming," at 9:45 a. m., 12:15, 2:50, 5:20, 7:55 and 10:25 p. m. Mickey Rooney in stage revue, at 11:30 a. m., 2, 4:35, 7:10 and 9:40 p. m.

RKO-Keith's—"Hired Wife," at 11:15 a. m., 1:20, 3:20, 5:30, 7:35 and 9:40 p. m. "March of Time," at 1, 3:05, 5:10, 7:15 and 9:20 p. m.

Palace—"The Return of Frank James," at 10:45 a. m., 12:55, 3:05, 5:15, 7:30 and 9:40 p. m.

Earle—"The Howards of Virginia," at 10:30 a. m., 1:30, 4:10, 7 and 9:55 p. m. Stage shows at 12:35, 3:35, 6:20 and 9:10 p. m.

Columbia—"Mystery Sea Raider," at 12, noon, 2, 3:55, 5:55, 7:50 and 9:50 p. m.

Metropolitan—"He Stayed for Breakfast," at 11:10 a. m., 1:15, 3:20, 5:30, 7:35 and 9:40 p. m.

Little—"The Fugitive," at 11 a. m., 1, 3:05, 5:10, 7:15 and 8:40 p. m. "The Lady Vanishes," at 9:35 p. m.

Trans-Lux—Newsreels and Sports, at 10 and 11:45 a. m., 12:30, 1:45, 3, 4:15, 5:30, 6:45, 8, 9:15 and 10:45 p. m.

Ambassador—"Pride and Prejudice," at 1, 3:05, 5:15, 7:20 and 9:30 p. m.

Tivoli—"I Love You Again," at 1:20, 3:25, 5:25, 7:30 and 9:35 p. m.

Calvert—"I Love You Again," at 1:25, 3:30, 5:30, 7:35 and 9:40 p. m.

Uptown—"The Boys From Syracuse," at 1:45, 3:45, 5:40, 7:40 and 9:40 p. m.

Open Air—"The Doctor Takes a Wife," at 7 and 9:45 p. m. "Convicted Woman," at 8:20 p. m.

AMUSEMENTS

Warner Bros. EARLE — LAST 3 DAYS — Doors Open 10 a.m. — First Show 10:30 a.m.
CARY GRANT MARTHA SCOTT in Frank Lloyd's Columbia Masterpiece "Howards of Virginia"
—on stage— "COLONIAL DAYS" REVUE
Coming Friday Robert YOUNG Maureen O'SULLIVAN in M-G-M's Thriller "SPORTING BLOOD" —on the stage— GLENN MILLER and his ORCHESTRA including Marion HUTTON • Ray EBERLE
1,000 Seats Nights at 40c Plus Tax

METROPOLITAN — LAST 3 DAYS
MOVED FROM EARLE Loretta YOUNG Melvyn DOUGLAS in Columbia's "He Stayed For Breakfast"
Coming Friday "THE LADY IN QUESTION" A Columbia Picture with BRIAN AHERNE RITA HAYWORTH

OPEN-AIR — Loretta YOUNG Ray MILLAND in "DOCTOR TAKES A WIFE" — Rochelle HUDSON "CONVICTED WOMAN" — STARTS SUN. "LOVE LIFE OF A GORILLA"

AMUSEMENTS

MRS. DORSEY'S 1940-41 CONCERTS
Constitution Hall, 18th & C Sts.
1st Sun. Series: Eddy, Moore, Met. Quartet, Menuhin, Horowitz. $4.15, $5.50, $7.50, $10.
2nd Sun. Series: Pons, Hofmann, Crooks, Cossack Chorus, Heifetz. $4.15, $5.50, $7.50, $10.
Eve. Series: "Barber of Seville" (opera), Kreisler, Rachmaninoff, Flagstad, Tibbett, Kiepura. $8, $11, $13.50.
Circular on request from Mrs. Dorsey's Concert Bureau, 1300 G St. (In Droop's) NAtional 7151.

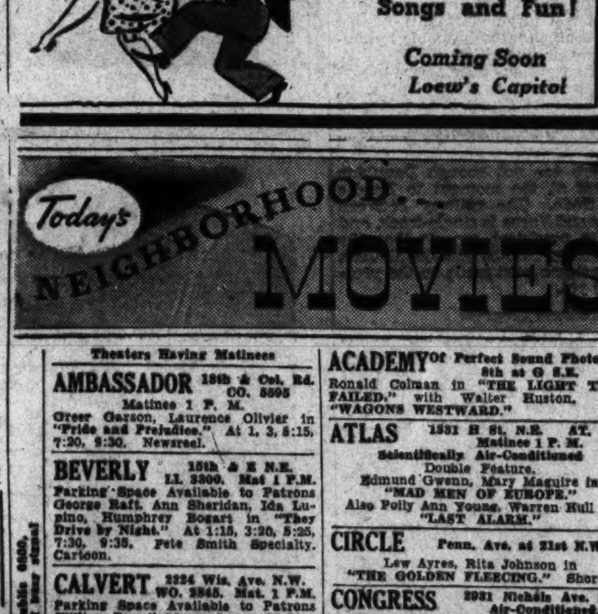

AMUSEMENTS

RKO KEITH'S 15TH AT G — NOW — A WASHINGTON INSTITUTION
ROSALIND RUSSELL • BRIAN AHERNE
VIRGINIA BRUCE in HIRED WIFE with ROBERT BENCHLEY JOHN CARROLL
Added... latest important issue MARCH of TIME
Coming... DEANNA DURBIN in "SPRING PARADE"

5 Shows Today—17,170 Seats Mickey Rooney Revue at 11:30 A.M., 2, 4:35, 7:10, 9:40 P.M.
LOEW'S CAPITOL F AT 14th
HURRY! HURRY! LAST 2 DAYS MICKEY ROONEY IN PERSON On our stage in a big show Screen "WYOMING" Wallace BEERY
THURSDAY Robert MONTGOMERY Goes on a "Haunted Honeymoon" with CONSTANCE CUMMINGS Stage "FALL FROLIC" LARRY ADLER • 3 SWIFTS RHYTHM ROCKETS

COLUMBIA F AT 12th
Now "MYSTERY SEA RAIDER" with CAROLE LANDIS
FRIDAY It booms into a 4th week 'BOOM TOWN' Spencer TRACY—Clark GABLE Claudette COLBERT—Hedy LAMARR

AMUSEMENTS

9th F LITTLE — LAST DAY with LAST SHOWING at 8:40 tonight THE FUGITIVE
TO BE FOLLOWED BY ADVANCE SHOWING OF ALFRED HITCHCOCK'S "The Lady Vanishes" ...At No Additional Charge!

NATIONAL AMERICA'S FIRST THEATER — TONIGHT AT 8:30 Mats. Tomor. & Sat. at 2:30
new American Hit Musical Revue PINS & NEEDLES
N. Y. CAST • I.L.G.W.U. PLAYERS
TOP PRICE Evenings, $2.00 (Plus Tax) NEW SONGS SKETCHES DANCES
Bargain Mats. Tomor. & Sat. 50c, $1, $1.50

AMUSEMENTS

GAYETY — NOEL CARTER — BURLESQUE

Today's NEIGHBORHOOD MOVIES

WARNER BROS. THEATERS
For additional information call Republic 0800, In event of busy signal, theaters direct.

Theaters Having Matinees

AMBASSADOR 18th & Col. Rd. CO. 5595 Matinee 1 P. M. Greer Garson, Laurence Olivier in "Pride and Prejudice." At 1, 3, 5:15, 7:20, 9:30. Newsreel.

BEVERLY 15th & E N.E. LI. 3300. Mat. 1 P.M. Parking Space Available to Patrons George Raft, Ann Sheridan, Ida Lupino, Humphrey Bogart in "They Drive by Night." At 1:15, 3:20, 5:25, 7:30, 9:35. Pete Smith Specialty. Cartoon.

CALVERT 2324 Wis. Ave. N.W. WO. 2345. Mat. 1 P.M. Parking Space Available to Patrons William Powell, Myrna Loy in "I Love You Again." At 1:25, 3:30, 5:30, 7:35, 9:40.

CENTRAL 425 9th St. N.W. ME. 2841 Opens 9:45a.m. Ginger Rogers, James Stewart in "Vivacious Lady." At 10, 1:20, 4:40, 8. Jon Hall, Victor McLaglen in "South of Pago Pago." At 11:25, 2:50, 6:10, 9:30.

KENNEDY Kennedy near 4th N.W. RA. 6600. Mat. 1 P.M. Parking Space Available to Patrons Laurence Olivier, Greer Garson in "Pride and Prejudice." At 1, 3, 5:15, 7:20, 9:30. News.

PENN 7th and Penna. Ave. S. E. FR. 5200. Mat. 1 P. M. William Powell, Myrna Loy in "I Love You Again." At 1, 3:15, 5:25, 7:35, 9:50. March of Time—Gateway of Panama. At 2:45, 5, 7:15, 9:25. News.

SHERIDAN Ga. Ave. & Sheridan RA. 2400. Mat. 1 P.M. Joe Penner, Martha Raye, Allan Jones in "The Boys From Syracuse." At 1:45, 3:45, 5:45, 7:45, 9:45. "Young American Flies."

SILVER Ga. Ave. & Colesville Pike SHep. 5500. Mat. 1 P. M. Parking Space Available to Patrons Jon Hall, Victor McLaglen, Frances Farmer in "South of Pago Pago." At 1:25, 3:30, 5:30, 7:30, 9:35. Disney Cartoon.

TIVOLI 14th & Park Rd. N.W. COL. 1800 Mat. 1 P. M. Laugh Week. William Powell, Myrna Loy in "I Love You Again." At 1:20, 3:25, 5:25, 7:30, 9:35. Disney Cartoon. Newsreel.

UPTOWN Conn. Ave. & Newark WO. 5400. Mat. 1 P.M. Parking Space Available to Patrons Allan Jones, Martha Raye in "The Boys From Syracuse." At 1:45, 3:45, 5:40, 7:40, 9:40. Pete Smith.

Theaters Having Eve. Performances

APOLLO 624 H St. N.E. FR. 5300 Allan Jones, Martha Raye in "The Boys From Syracuse." At 6:15, 8, 10. Shorts.

AVALON 5612 Conn. Ave. NW. WO. 2600 Greer Garson, Laurence Olivier in "Pride and Prejudice." At 5:15, 7:25, 9:35.

AVE. GRAND 645 Pa. Ave. S.E. LI. 2406 Olivia de Havilland, Jeffrey Lynn in "My Love Came Back." At 6:15, 8, 9:50.

COLONY 4935 Ga. Ave. N.W. GE. 6500 Bette Davis, Charles Boyer in "All This and Heaven, Too." At 6:35, 9:20.

HOME 1230 C St. N.E. AT. 8188 Brought Back by Popular Demand. Tyrone Power, Henry Fonda, Nancy Kelly in "Jesse James." At 7, 9:30.

SAVOY 3030 14th St. N.W. COL. 4968 Mickey Rooney, Judy Garland in "Andy Hardy Meets Debutante." At 6:15, 8, 9:45.

SECO 8244 Ga. Ave., Silver Spring SH. 2540. Parking Space. Merle Oberon, Laurence Olivier in "Wuthering Heights." At 6, 7:45, 9:45.

TAKOMA 4th & Butternut Sts. GE. 4312. Parking Space Russell Hayden in "Light of Western Stars." At 6:25, 9. Penny Singleton, Arthur Lake in "Blondie Has Servant Trouble." At 7:40, 10. Newsreel.

YORK Ga. Ave. & Quebec Pl. N.W. RA. 4400 Olivia de Havilland, Jeffrey Lynn in "My Love Came Back." At 6, 7:55, 9:50. March of Time. No. 13, and Newsreel.

ACADEMY Of Perfect Sound Photoplay 8th at G S.E. Ronald Colman in "THE LIGHT THAT FAILED," with Walter Huston. Also "WAGONS WESTWARD."

ATLAS 1331 H St. N.E. AT. 8300 Matinee 1 P. M. Scientifically Air-Conditioned Double Feature. Edmund Gwenn, Mary Maguire in "MAD MEN OF EUROPE." Also Polly Ann Young, Warren Hull in "LAST ALARM."

CIRCLE Penn. Ave. at 21st N.W. Lew Ayres, Rita Johnson in "THE GOLDEN FLEECING." Shorts.

CONGRESS 2931 Nichols Ave. S.E. Air-Conditioned. "THE GREAT McGINTY," with Brian Donlevy and Akim Tamiroff.

FAIRLAWN ANACOSTIA, D. C. "THE BISCUIT EATER," with Billy Lee. Also Musical Comedy.

GREENBELT Adults, 20c; Free Parking Air-Conditioned "SATURDAY'S CHILDREN," with John Garfield, Anne Shirley. At 7, 9.

LIDO 3227 M St. N.W. MI. 9580. White. Double Feature. Always a Big Show. Ginger Rogers, Joel McCrea in "PRIMROSE PATH." Also "20,000 MEN A YEAR." Free China to Ladies.

PRINCESS 1119 H St. N.E. LI. 2600 Matinee 1 P. M. Scientifically Air-Conditioned Double Feature. Henry Armetta, May Robson in "THREE KIDS AND A QUEEN." Also Alice Faye, Adolphe Menjou, 3 Ritz Bros., Ted Healy in "SING, BABY, SING."

STANTON 6th and C Sts. N.E. Finest Sound Equipment "TURNABOUT," with Adolphe Menjou, Carole Landis, John Hubbard. Also "FLIGHT ANGELS."

HISER 6970 Wisc. Ave., Bethesda, Md. AIR-CONDITIONED Nancy Kelly in "PRIVATE AFFAIRS." Lynn Bari in "FREE, BLONDE AND 21."

FALLS CHURCH, VA. F. C. 1558.

STATE Ample Free Parking Shows 7, 9 Myrna Loy and William Powell in "I LOVE YOU AGAIN."

LEE On Lee Highway Call F. C. 1556 Martha Scott, Frank Craven in "OUR TOWN."

ARLINGTON, VA. Phone OX. 1130

ARLINGTON Col. Pike & S. Fillmore St. OX. 2999 Allan Jones and Martha Raye in "THE BOYS FROM SYRACUSE."

WILSON 1730 Wilson Blvd. Phone OX. 1480 Jon Hall, Victor McLaglen in "SOUTH OF PAGO-PAGO."

ASHTON 3166 Wilson Blvd. Phone OX. 1130 Brenda Joyce and John Payne in "MARYLAND."

BUCKINGHAM Glebe-Persh. Dr. Phone OX. 0444 Allan Jones and Martha Raye in "THE BOYS FROM SYRACUSE."

BERNHEIMER'S THEATERS

JESSE THEATER 18th & Irving Sts. N.E. "HELL BELOW." Robert Montgomery, Madge Evans.

SYLVAN First and R. I. Ave. N.W. Modern Air-Conditioning Double Feature. "TOM BROWN'S SCHOOLDAYS," Tommy Kelly, Bobby Jordan. "ISLE OF DOOMED MEN," Peter Lorre, Rochelle Hudson.

PALM THEATER DEL RAY, VA. "THE MAN I MARRIED," Joan Bennett, Francis Lederer

NEWTON 12th & Newton Sts. N.E. Modern Air-Conditioning "PRIDE AND PREJUDICE," Greer Garson, Laurence Olivier. Matinee at 1 P.M.

BETHESDA 7101 Wisconsin Ave. Bethesda, Md. WI. 2868 or BRad. 9636. Free Parking. Double Feature. Gleason Family, "EARL OF PUDDLESTONE." Jean Parker, "BEYOND TOMORROW."

HYATTSVILLE Wash.-Balt. Blvd. Hyattsville, Md. Air-Conditioned—Free Parking TODAY AND TOMORROW Big Double Feature Ronald Colman in "LOST HORIZON" at 6:30, 10:00. Cary Grant and Irene Dunne in "THE AWFUL TRUTH" at 8, 9:30. Doors open at 6:45.

District Public Schools Swing Open Doors for 84,287 Students

ON THE ALERT—Members of the schoolboy patrol at the Hubbard School assist their schoolmates across Thirteenth street. Safety is the byword of these youngsters

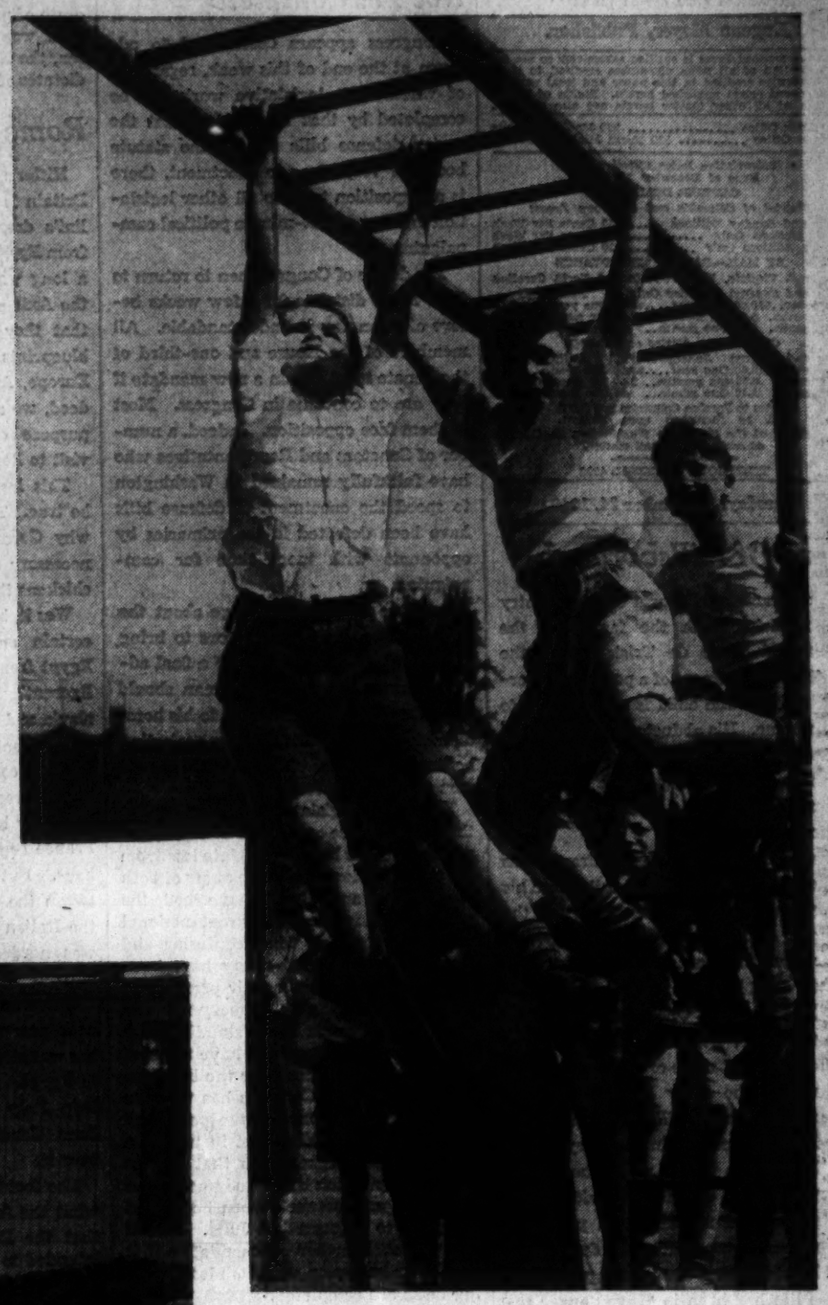

RECESS AT RAYMOND—EDDIE COLEMAN AND RICHARD RENO ON THE HIGH BAR

Post Staff Photos

ROOSEVELT HIGH STUDENTS LEAVE FIRST-DAY CLASSES

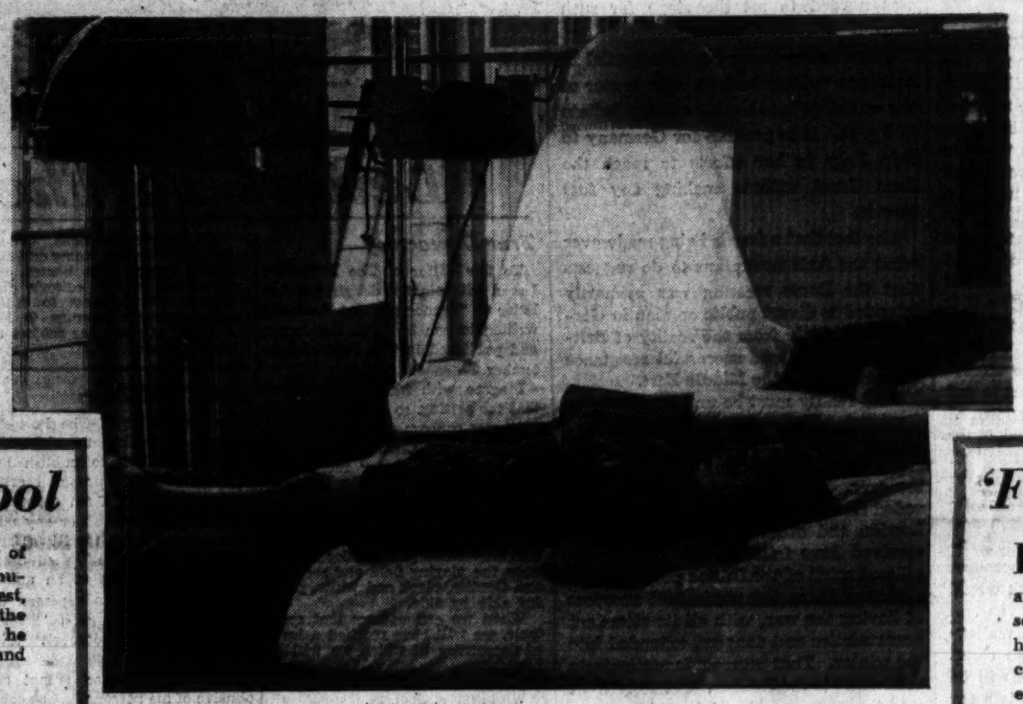

1. MAN-MADE SUNSHINE—Absorbing the rays from new sun lamps installed this semester at the Health School, Thirteenth and Allison streets northwest, are Janet Klein and Doris Barber. Students entered the remodeled building yesterday. Last year handicapped children had been attending classes at the Langdon school

Hurt First Day of School

POLICE radios signaled all cars:

"8:30—Traffic is now at its peak . . . Give special attention to traffic conditions . . . and most important to school children at all street intersections in the vicinity of schools."

The summer vacation was gone. Jackie Tyler, six, of 216 E street northwest, was out of bed, his face washed, his hair combed and off to the first grade of Seaton school. The school authorities, swamped by children pouring in off the streets to school, had their time of it, too. There were reassignments to be made. Jackie was sent to Gales school, 202 I street northwest.

The police radios signaled at 11:45 a. m.

"Attention all police cars: At 12 noon today is the recess period at all schools. Give special attention to the safety of children.

Jackie was getting hungry. He started for home. He didn't know that his mother, Mrs. John Tyler, was waiting at Seaton School with his lunch. At the corner of Second street and Massachusetts avenue northwest, Jackie started across the street. The next thing he knew he was hurt—and running.

Sam Miller, 28, of 1307 Walsh Place northwest, the driver of the car that struck Jackie, leaped out and began chasing the running boy. Catching Jackie, Miller carried him to the office of Dr. Levitt, 200 Massachusetts avenue northwest. Dr. Levitt treated the child for lacerations and shock, then sent him home—the end of Jackie's first day at school this year.

At 2:45 p. m. the police radios signaled:

Attention all police cars: Three p. m. today is the closing hour for all schools and a large number of school children will be on the streets. Be on the alert for these boys and girls . . ."

Jackie was confined to his bed when this last signal was given. His was the first traffic accident of the new school year.

Post Staff Photo

JACKIE TYLER'S MOTHER CONSOLES HIM

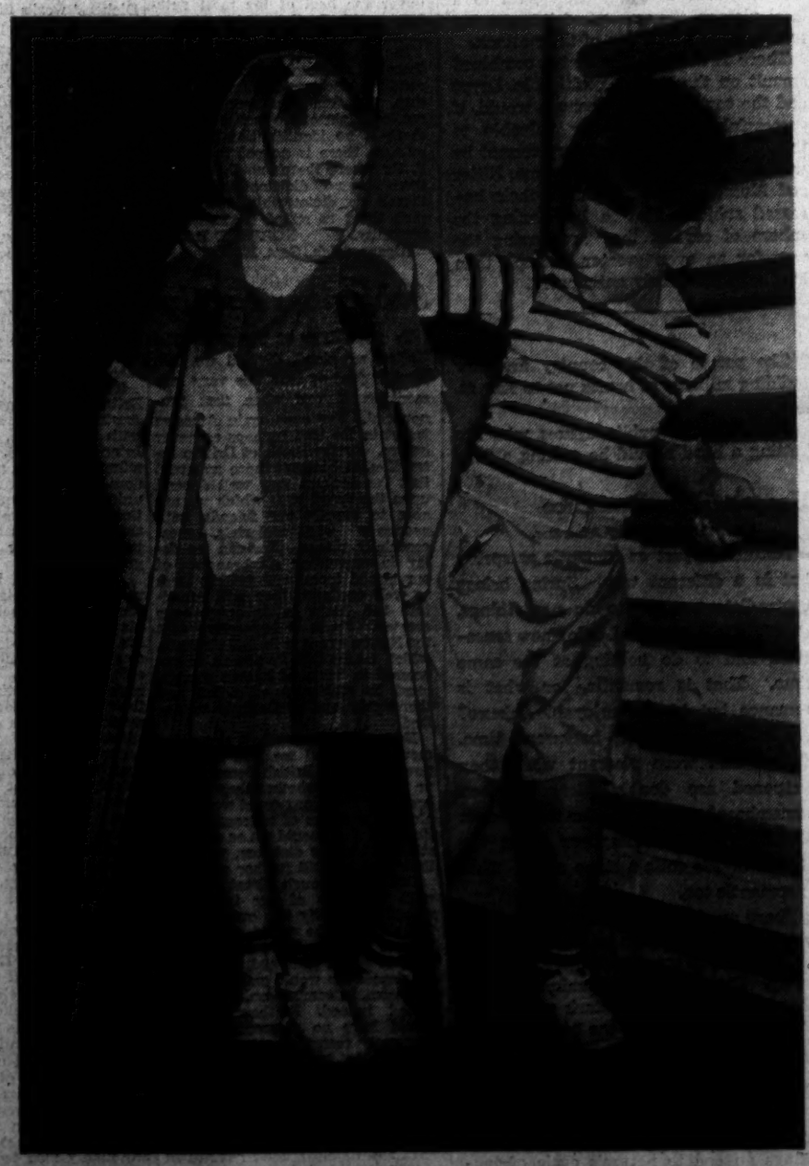

2. LEARNING TO WALK—Billy Adrian is making heartening progress in learning to walk with the aid of stall bars. His compsnion at the Health School, Shirley Davis, gives him encouragement

Post Staff Photos

'Father' Jelleff's Birthday

FRANK R. JELLEFF, Washington merchant and philanthropist, was presented with a portrait of himself and a 100-pound cake by the employes and executives of his firm at a birthday celebration yesterday in the store's Little Theater.

The portrait, which was painted by John C. Johansen, will be hung in the store. It was presented to Jelleff by Miss Margaret Gollan, vice president of the store.

Known as "Father" to most of his employes, Jelleff has taken an active part in civic activities. He was one of the founders of the first Washington Boys Club and served as president of the board of directors for 20 years.

A member of the District Parole Board, he served for some years on the board of the Industrial Home School. Other organizations of which he is or has been an officer include the Red Cross, Community Chest, Group Hospitalization, Washington Housing Association, Criminal Justice Association and the National Symphony Orchestra.

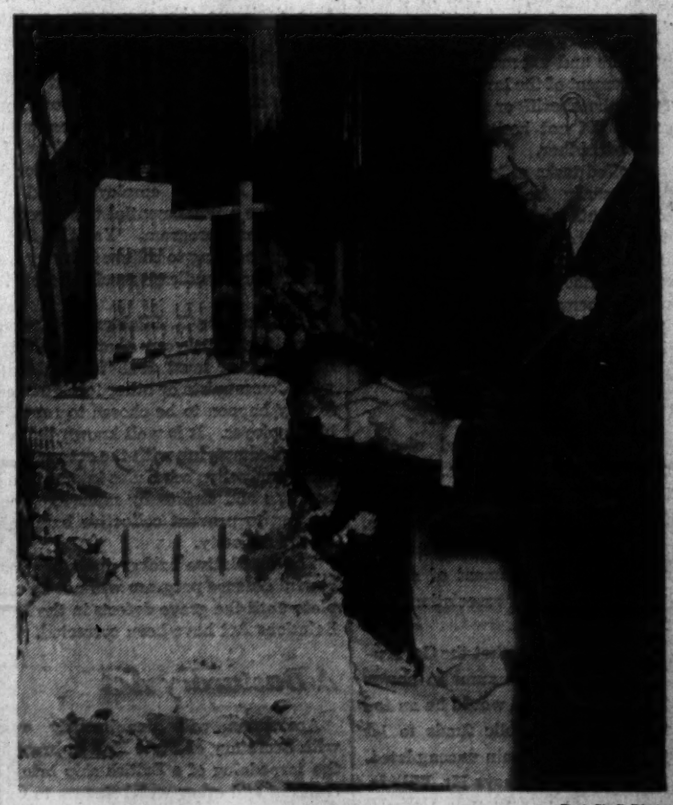

Post Staff Photo

JELLEFF CUTS 100-POUND BIRTHDAY CAKE

The portrait was selected as a gift because of Jelleff's great interest in art, Miss Ruth Ohlsson, one of the store's executives, explained. He took an active part in the Independent Artists Club several years ago and set up a miniature gallery in the Little Theater of the store.

Responsible in large part for the building of the Boys Clubs model house at Seventeenth street and Massachusetts avenue southeast, Jelleff recently was elected chairman of the Boys Club's board of directors.

The Washington Post

Registered in U. S. Patent Office.

An Independent Newspaper.
(Published every day in the year.)

Eugene Meyer, Publisher.

The Associated Press is entitled exclusively to use for republication of all news dispatches credited to it or not otherwise credited in this paper and local news of spontaneous origin published herein. Rights of republication of all other matter herein are also reserved.

New York Office ..... 270 Madison Avenue
Chicago Office ..... 360 North Michigan Avenue

Subscription Rates Effective With Issue of December 31, 1939.

CARRIER DELIVERY

District of Columbia and Suburban Areas:

Daily and Sunday Editions ..... 18 Cents Per Week
Daily Editions Only ..... 10 Cents Per Week
Sunday Editions Only ..... 10 Cents Per Week

BY MAIL—PAYABLE IN ADVANCE

Maryland, Virginia, West Virginia and North Carolina

Daily and Sunday	Sunday Only	Daily Only
One year..$10.50	One year....$5.25	One year...$7.00
Six months.. 5.50	Six months.. 2.75	Six months.. 3.75
One month.. 1.00	One month.. .50	One month.. .70

Other States, Mexico and Canada

Daily and Sunday	Sunday Only	Daily Only
One year...$12.00	One year....$5.50	One year....$7.50
Six months.. 6.50	Six months.. 3.00	Six months.. 4.25
One month.. 1.10	One month.. .55	One month.. .75

Rates to Foreign Countries not listed will be furnished upon request.

Entered at the Postoffice, Washington, D. C., as second-class mail matter.

TELEPHONE NATIONAL 4200

Tuesday, September 24, 1940

Hero Of Hillsborough

Americans in all parts of the country are rejoicing with the family of the 3-year-old Marc de Tristan over the thrilling denouement of a potentially horrible crime. The child is once more safe in his home. His abductor is in the hands of the law. One of the most daring and sensational kidnaping cases in recent history has come to a remarkably happy ending.

Every element of intense drama was packed into the theft of the child from his nurse, the flight of the abductor, the plunging of the kidnap automobile over a 40-foot embankment and the fight which left the child in the care of a heroic Western lumberman. Once more fact has proved to be, not necessarily stranger than fiction, but more exciting and melodramatic. The story has all the rich flavor of the frontier West which is supposed to have passed into history.

Hillsborough, Calif., made the child's homecoming an occasion for widespread celebration and rejoicing. In part that demonstration was probably due to the emotional reaction of seeing a youngster whose life had been in grave danger restored safely to his mother. No doubt it also reflected general satisfaction over the capture of the inhuman alien who attempted to enrich himself by threatening death to an innocent 3-year-old.

But there is still another reason for elation over the outcome of this plot. It did not develop into a complex battle of wits between expert law-enforcement officers and a criminal gang. It was an intelligent and courageous sawmill owner, Cecil Wetzel, who discovered the child in the abductor's stolen car, who ignored the revolver drawn on him and fought with the kidnaper to save the youngster's life.

That sort of rugged and fearless character has become all too rare in recent years. A more sophisticated citizen of the twentieth century might have shrugged his shoulders and expressed the opinion that enforcement of the law is the responsibility of the sheriff or the FBI. The lumberman did not hesitate to risk his life to save another.

The detailed tasks of law enforcement must necessarily be left to specially trained and authorized officers. Yet it is good to know that in emergencies of this sort men are still willing to strike a blow for decency without calculating the probable risk to themselves. There is a fine quality in the character of Cecil Wetzel of which the Nation has great need.

Mr. Willkie On Power

In discussing the supposed electric power issue at Portland, Oreg., Wendell L. Willkie took the position that most sensible and public-spirited citizens take. He analyzed the problem and stated his position with the detachment of a man who has never had any association with the utilities.

Mr. Willkie points out that the Government has invested large sums in power and irrigation dams. It would be an inexcusable waste of public funds to let those great projects remain uncompleted. When they are finished, says Mr. Willkie, the power should be distributed in the public interest at the lowest possible rates.

The people of the cities and towns should decide for themselves whether they wish to be served by public or private transmission facilities. If public agencies are favored, he says, appropriate machinery should be set up to determine what is a fair price to be paid for existing private systems in the area.

That simple policy seems to dispose of any "utilities" issue in the campaign. Mr. Willkie suggests only that the issue of public versus private power distribution be decided by the democratic method and that existing companies be fairly dealt with. It is difficult to see how there can be any dissent on those points.

The effect of this straight-forward statement should be to center future electioneering on the more basic issues of the 1940 campaign.

Not Yet Complete

Congress appears determined to adjourn at the end of this week, regardless of whether its legislative work can be completed by that time. Now that the major defense bills are on the statute books or very close to enactment, there is a disposition to drop all other legislation in favor of last-minute political campaigning.

The desire of Congressmen to return to their home districts for a few weeks before election day is understandable. All members of the House and one-third of the Senate must obtain a new mandate if they are to continue in Congress. Most of them face opposition. Indeed, a number of Senators and Representatives who have faithfully remained in Washington to speed the enactment of defense bills have been defeated in the primaries by opponents with more time for campaigning.

So there is nothing strange about the impatience of many legislators to bring the Seventy-sixth Congress to a final adjournment. Every Congressman should have time to make his report to his home district and to lay his case for reelection before the voters. That is an essential part of our democratic system.

Yet every legislator ought to realize that his presence on Capitol Hill in recent months has not been a complete loss from the political viewpoint. Members of both the Senate and House have had the privilege of rendering a great national service in a period when confusion and fears for the national safety have been widespread. Certainly their presence in Washington during this emergency has given them a much better standing with the voters than they could have attained by deserting their posts for the hustings.

In other words, Congress has won the respect and confidence of the people by remaining on the job to set in motion a huge defense program. In that respect it has shown much better judgment than did President Roosevelt when he invited Congress to adjourn last June. And it will win still further commendation if it now stays in session until its most pressing tasks are completed.

It is taken for granted that the excess-profits tax bill and appropriations to put the draft into effect will be approved before adjournment. But several other measures should be included in this list. Among them are the Ramspeck bill to bring 150,000 additional Federal employes into the civil service system and the bill to reorganize the District government. Should either of these measures fail, an enormous amount of work would have to be done over again next year.

The case for enactment of the Walter-Logan bill at this time is not so clear. Here again much time and effort will be sacrificed if the bill fails, but it is a far more complicated measure than the local reorganization and civil service bills. The chief question is whether the Senate is willing to give administrative procedure and judicial review of administrative decisions the thoughtful and extended consideration those subjects should have.

It is especially strange that Senate leaders should be planning adjournment without making an effort to clear up the confusion surrounding the National Labor Relations Board. Smooth working relations between employers and employes are a first essential to a successful rearmament program. Yet the Senate has done nothing to relieve industry from unnecessary handicaps resulting from this measure.

Prof. Sumner H. Slichter, of Harvard, recently pointed out that an airplane manufacturer must deal "in good faith" with Communists or other foreign agents if they happen to be chosen to represent his employes. It is well known that employers complying with the act may have their production schedules interrupted by boycotts and strikes by minority groups seeking to prevent collective bargaining by the majority.

The legislative background for a successful defense program will not be complete until the grave defects in the Labor Relations Act have been corrected.

A Dastardly Act

Americans will unanimously agree with Secretary of State Hull in branding the torpedoing of a British ship bringing children and other war refugees to Canada as a "most dastardly act."

There were 406 persons aboard that ill-fated vessel—215 members of the crew and 191 passengers. Only 113 survived, the lives of 83 of the 90 children on the ship being lost.

The disaster brings home the grim plight in which the parents of British children find themselves. If they keep their children at home, the latter face the terrors of indiscriminate bombing by German planes which for 17 successive days and nights have raided London and other British centers. To send the children out of the country means subjecting them to the risk of U-boat *Schrecklichkeit*.

It is difficult to see what military ends are served by such terroristic tactics as the sinking of this British refugee ship with the loss of more than two-thirds of the passengers and crew. Fortunately, the thorough precautions which the British have taken to guard passenger ships crossing the Atlantic have prevented many such tragedies. But last week's disaster shows that even the most elaborate of precautions are not enough.

In waging war, whether on land or sea, the Nazi have only contempt for the dictates of humanitarianism.

Rome Blueprints

Hitler's anticipated victory over Great Britain is far from being won. Mussolini's dream of eliminating the British from Egypt and the Mediterranean is still a long way from accomplishment. But the Axis powers are letting it be known that they are already drawing up the blueprints for a grandiose new order in Europe, Africa and the Near East. Indeed, we are told that this was the chief purpose of Joachim von Ribbentrop's visit to Rome.

This inspired report may or may not be true. The question nonetheless arises why Germany and Italy have found it necessary at this time publicly to count chickens that have not yet been hatched.

Was it, by a show of confidence in their certain and speedy triumph, to keep Egypt from becoming a full-fledged belligerent? Was it to bring Greece, Yugoslavia and Turkey into line and persuade a reluctant and war-weary Spain that military cooperation with the Axis would have its real rewards when African territory now belonging to Great Britain and France comes to be parceled out? Perhaps. But no full dress conference between the German foreign minister and the Italian premier and foreign minister was needed to set the stage for such efforts.

Nor was the Rome parley essential if, as is now widely believed, the center of the war stage is to be shifted from Britain to Egypt. It is possible for Germany to help Italy in her efforts to reach the Suez Canal without making any fuss over it.

The fact that a fuss is being made over what the Axis now plans to do suggests that the Rome meeting was primarily intended to divert public opinion in Germany and Italy from the reality of Britain's continued and successful resistance at home and in the Middle East.

That reality must be unpleasant to the Germans. Three months have elapsed since the fall of France which they regarded as the beginning of the end of the war. But England remains uninvaded and the fearful punishment which London and other British centers have received have failed to break the magnificent spirit of the British people. Now Germany faces the unpleasant prospect of having the war, with all its attendant uncertainties and dangers, extended into the winter. That prospect is particularly uninviting to the Italians. For Italy went into the war on a shoestring. Her staying capacity is limited.

The totalitarian powers cannot stand still. Cheated of their hope of an early victory over Britain, they must find at least partial compensation by triumphs over easier victims. Unable to storm the major citadel blocking their path to a total victory, they now find it necessary to reverse the direction of their attack.

There is no question that a combined assault on the British position in Egypt and the eastern Mediterranean would, if successful, be enormously valuable to the Axis. But such a victory cannot be won overnight. In the meantime, Hitler and Mussolini must persuade their harassed subjects that in broadening the sphere of conflict they are paving the way for an even greater triumph than had been previously anticipated.

The people of this country are now building millions of homes not to stay at.

A number of public figures who are getting a hand should be getting a foot.

Harvest Time Romance

From The Montgomery Advertiser.

Autumn is just as romantic as spring but in a different way. Spring brings contradictory urges to do new things, explore new places, and enjoy new sensations and to do nothing at the same time. That is romantic, for what is romance but highly enjoyable leisure? Autumn is a looking backward time. Things that were pleasant when they happened are doubly pleasant when remembered at leisure. The rough edges of reality always disappear when the stream of life rolls a stone a bit. That is romantic too.

There must be some strange vegetable atavism in the human mind that causes these moods to come with celestial regularity. The cycle of the inanimate life of this planet presents a stark parallel to the seasonal moods of the animal minds of low and high order . . .

Autumn, like spring, has its contradictions. The urge to relax and remember things past is companion to a restless urge to get work done before winter brings an end to nature's cycle of fruition. The harvest season is a good working time as well as a good resting time.

Total War At Sea

Letters To The Editor

All communications must carry the writer's name and address, though pen names are permitted at the editor's discretion. In fairness to other correspondents brevity is requested. Letters are subject to condensation.

True Democracy

To the Editor of The Post—Sir: I read with piquant delight the fine letter on "Democracy and Football" written to you by E. B. Henderson and published in The Post of September 20.

I agree with him to the extent that the setting, so far as the audience was concerned, was ideal and puts to shame Christian forces in this city which foster racial discrimination. However, I disagree with him when he states that "in this setting we have democracy at its best." Democracy will be at its best only when you can look down upon the playing field and see Jew and Gentile, black and white, playing side by side.

When we can witness that spectacle, we will have reached a level of democracy of which we will be proud.

C. HERBERT MARSHALL, Jr.
Washington, Sept. 20.

Land Of The Free

To the Editor of The Post—Sir: Ever since identification by compulsion became a national institution in the land of economic blight, Communist Russia, the Russian masses have been forced to squirm under the heel of the most ruthless political dictatorship in all history.

In this critical period in which there is so much talk of an impending American political dictatorship, the American people should not lose sight of the fact that where there is no identification by compulsion, there is no political O. G. P. U.; where there's no O. G. P. U., there is no dictatorship; where there's no dictatorship, there's no such thing as stifled economic opportunity.

NORBERT DAY.
Alpena, Mich., Sept. 16.

Anti-Third Term

To the Editor of The Post—Sir: Because I exercised the right of an American citizen to publish in a paper a carefully prepared article setting forth why I am opposed to Franklin D. Roosevelt or any other man serving more than two terms as President of the United States, I am the recipient of an abusive communication from a person who represents himself as a "laboring man" and a "Roosevelt third-termer."

The communication is not only abusive of me personally, but equally so toward ministers of all creeds. As to being a "laboring man," I, too, have labored hard my whole life, being known in Texas, Oklahoma and Arkansas as the "working parson." Afflicted with almost total blindness from boyhood to manhood, I read "Les Miserables" and Dickens' works first by the light of boiler fires and brick kilns.

Now in my sixty-eighth year and my strength mostly gone, I am stronger for the Constitution and traditional Americanism than ever before; and no stronger proof is needed of the fact that the policy of the present Administration is undermining and threatening the destruction of the fundamental philosophy of American politics than the spirit manifested by such misguided creatures as the one above referred to.

W. W. STOGNER.
Dallas, Tex., Sept. 19.

Subscribes To "Union Now" Proposal

To the Editor of The Post—Sir: United we stand, divided we fall. That is just as true this very moment as it was when first pronounced. For once again America is put to the test, perhaps as never before. As the Battle of Britain intensifies, it becomes more apparent that the decision may well depend upon the speed with which we are able to supply our friends with necessary war materials, most especially planes. Nor can we delay in expanding all branches of our armed forces and getting them so well equipped they will constitute the finest battle array ever created. So it is imperative that the Nation exercise its full strength, which means that its power, as expressed in terms of human energy, must be efficiently estimated and thoroughly and proficiently organized.

How can America best serve democracy? Shall we join in arms, now, with the British democracies, or wait to see whether they can be broken? How long could we brave, alone, the storm of aggression? A British defeat would act as a potent stimulant to the dictators, whetting their lust for still further conquest.

But even though Great Britain, with the help of our industries, should eventually win out, imagine the state of the world we would have to inhabit. It would be bankrupt, to begin with, and the resulting depression would make this last one seem, in comparison, a tranquil period indeed. Furthermore, we would have no assurance against constantly recurring wars and disruptions to trade. Certainly we could not expect to find security in another League of Nations, with leaders always at cross purposes.

Yet, thanks to the genius of Mr. Clarence K. Streit, a splendid, powerful and timely gesture has grown out of the ideal from which also sprouted the league, but which, happily, gives every promise of a larger and wider future. And in the work of humanity through all the ages, can we point to anything permanent that is not founded on idealism?

Mr. Streit would have us invite Britain, Eire, Canada, South Africa, Australia and New Zealand to sign with us, at once, a Declaration of Inter-Dependence. It would reaffirm all the old principles of freedom. It would set up a provisional union government—an Inter-Continental Congress—and give to it the same powers to make war and peace as had our Continental Congress.

In the Federal Union of Democracies, representation would be proportioned to self-governing population; hence, instead of the British having a 6-to-1 vote in this congress, the United States would enjoy a majority. While the democracies were fighting as a unit in their struggle for freedom, they would agree upon a permanent constitution, broadly modeled upon our American precedent. It would be open to all the other democracies, notably the eight now imprisoned when they should again become free.

The British Commonwealth and America, of course, are already united by many ties of kinship, language, tradition, institutions and the aspirations of a sane and progressive idealism. They are equally democratic in method and in purpose and the differences in form are not substantial. It has often been said: "The United States is a monarchy with an elective king and Britain is a republic with an hereditary president." As the centuries unrolled, the prerogatives of the crown, exercised by, and under, the direction and control of Parliament became the liberties of the people. Custom and convention, which figure so largely in this remarkable but inevitable change, have also profoundly modified our own Constitution and point the way to a rational union between these two great democracies.

J. WHITFIELD SCOTT.
Brooklyn, N. Y., Sept. 21.

Mr. Willkie's "Build-Up"

To the Editor of The Post—Sir: Mr. Ernest K. Lindley, who, in my opinion, is one of the most astute political analysts in the country, recently had a column in The Post with regard to the apparent downward trend in the public appeal of Mr. Wendell L. Willkie. Since that time the subject, "What's wrong with Willkie," has been discussed widely and in dead earnest.

Personally, I do not think there is anything wrong with Mr. Willkie—that is, nothing new. He is still the same personally attractive big-businessman from Wall Street; the same temperamental, argumentative, corporation lawyer with a tendency to quick, exaggerated and thoughtless statements. No, Mr. Willkie hasn't changed one bit.

The thing that is wrong, however—and unfair to both Mr. Willkie and to the general public—is the "doctored" sugar-and-honey thrust down the people's throats. Indigestion has now set in, and the "doctors" have exhausted their supply of trumped-up "medicine." In other words, the build-up has sprung leaks, and every time Mr. Willkie makes an address, new leaks appear in his political horizon and the old ones grow deeper and wider.

It is difficult to take a man out of Wall Street and transplant him in the Midwest on a farm as an overgrown barefoot boy. Since Mr. Willkie is not, cannot be, and never has been what the newspapers have claimed, how can we expect his once-admiring public not to become disturbed and alarmed?

In 1936 the same newspapers attempted in the same despicable way to force the good-natured Mr. Landon down our throats, but the public refused then as it refuses now to be misled for long. The anti-Roosevelt newspapers began an undertaking that is simply too ponderous; or perhaps they are falling down on their "interference," hoping that Mr. Willkie can carry the ball up to November 5 without fumbling. The possibility looks remote.

CLAUDE S. SUTHERLAND.
Washington, Sept. 18.

The President On Dates

To the Editor of The Post—Sir: The President, addressing the University of Pennsylvania, said: "I am very happy in the present University of Pennsylvania. I cannot say I am wholly happy that the founders of the university chose the year 1740. It might have had that great attribute, which I have so long sought, of looking ahead and planning. They would have founded the university in 1739 lest the 200th anniversary should fall in an election year. Thereby, I, at least, would have been saved much embarrassment, and what I have to say today I might have written as readily and easily in the autumn of '39."

It is noticeable that the President did not suggest the year 1741 for the founding of this great university. It might also be suggested that the date could be changed by decree, like Thanksgiving.

A MISSISSIPPIAN.
Washington, Sept. 21.

On Popular Appeal

To the Editor of The Post—Sir: Until I saw the two pictures which decorate the front page of The Post of September 20, I wondered why such large crowds have assembled to see Wendell Willkie. In the same issue your make-up man shows a keen sense of humor by placing in parallel columns the spiel by the Republican leader and the Gallup Poll, showing 38 States for Roosevelt.

I'll bet a doughnut against the hole in another doughnut that nearly all of the other ten States will swing into line by September 5, and one more egotistical individual will join the ranks of forgotten men.

L. S. WETMORE.
Washington, Sept. 21.

The Post Impressionist

Photogenic

"PHOTOGRAPHY in Washington is democratic and versatile. It is still possible to be photographed formally in studios, but one may also be photographed informally against a real-life background."

This is Cousin Virgil's statement, and he ought to know!

His is the case of the worm which stepped on the man, the germ which experimented on the scientist. Cousin Virgil who was heretofore the *photographer* is at long last the *photographee*. To be more explicit, I shall say that for years he has photographed dewy-eyed brides, graduating classes and protesting babies. His first day in Washington was spent at a shop where he could revel in new photographic doodads.

Suddenly, he went off on a tangent. He decided that it was time for him to get on the receiving end of the camera. He had calmly posed trembling subjects who would have preferred to have all their teeth yanked rather than to face the cruel lens which would depict their facial conformations for a cynical world. Now retribution came in acute fright because this time it was his own "pan" that was going to be mapped for contemporaries and preserved for posterity.

On the morning of his ordeal, he crept around like a man sentenced to a Nazi concentration camp. I suffered for him. "If you hate it that badly, there really is no law that will compel a photographer to be photographed," I said. He replied that if he returned from the metropolis to his native heath without a specimen of the latest achievements of the camera, he would be rated a slacker by his fellow artists back home. I tried to divert him by describing some of Mr. Coolidge's adventures with the camera, in which Mr. Coolidge ineptly held the family pitchfork or hid under a ten-gallon hat, but Virgil was not amused.

IT WAS LATE that night when Virgil returned. To my surprise, he came back, not upon his shield, as they say, but with head up and eyes flashing, the conquering hero if I ever saw one. He displayed a collection of tickets, stubs and coupons which he gladly explained to me in detail. As he was slinking down one of our boulevards, he said, dreading this ordeal worse than death, he saw a young fellow just ahead who had a "thing" slung around his neck on a strap and who was pointing this machine at him. He reads a lot of "pulp" fiction in winter nights back home, and so at first he thought he was observing gangsterism at first hand. However, before Virgil could yell for help, the polite young fellow handed him a coupon which was numbered and which contained an explanation of the incident. After he had read it, Virgil spoke.

"Young fellow, do you mean to tell me that I have had my picture took?"

It was explained to him that this is a common practice in our city. It confers upon the subject the benefit of seeing himself in action against a background of real life, a part of the seething metropolis, doubtless on his way to an important conference. Virgil began to feel himself swell with pride. With no intent to deceive in his honest soul, it would not be his fault if the folks back home should think of him as acting in an advisory capacity on national defense.

"Are you allowed to do it again, young man?" Virgil asked.

The young man repeated his candid camera shots, and that accounts for six of the coupons, Virgil explained. He also told Virgil that he reminded him of pictures of Mark Twain, and Virgil thought he must be sure to repeat that back home. The young man then put him wise to the fact that he could be photographed painlessly against many imposing backgrounds in other parts of the city. From the number of the coupons, Virgil appears to have tried them all.

He explained that one coupon is for a picture taken in a certain distinguished portico and beside a well-known official car. The photographer posed Virgil hastily lest the official occupant arrive, but Virgil hopes the shot will turn out all right. If a wrong impression is given at home, Virgil feels blameless. The next coupon calls for tintypes. Virgil, with hat tilted at a debonair angle and carnation in lapel, should rival the tintype of Grandpa at the Centennial.

VIRGIL yearned for more of the splendid Washington backgrounds. During his tour, he was photographed with palms, fountains, monuments and cherry trees, with cold classical columns and with warm tropical blossoms. He made friends with a young marine who took him to one of those galleries where recruits like to congregate, posing for photographs which they send to sweethearts and wives and others. Virgil posed with sabers and revolvers, with sawed-off shotguns and machine guns, with tanks, heavy and light artillery, with bombing and pursuit planes.

Later in the day he went to the Zoo. By this time, his swollen ego knew no limits. Nothing less than to be photographed beside the "King of Beasts" would satisfy his ambition. He says that at one time he had hoped to be a missionary or an explorer, and since fate had deprived him of the acquaintance of lions in their native habitat, it is only fair that he should perpetuate his youthful ambition pictorially. In this picture, he modestly tries to put over the idea that with his glittering eye he can reduce fierce jungle beasts to a quivering jelly.

As he explained his last coupon to me, the doorbell rang. Virgil leaped into action. This was the climax of his day.

On the step, ready for his professional appointment with Virgil, was a person well known in the streets of our city. It was the itinerant photographer with the fat little spotted pony.

E. DALWICK.

Text of Willkie's Seattle Speech

By the Associated Press

Seattle, Wash., Sept. 23.—Following is the text of the speech of Wendell L. Willkie:

In 1932, Candidate Roosevelt said that our Number One problem was jobs. He was right that time. In 1936 when Mr. Roosevelt was again a candidate, our Number One problem was still jobs.

And now, in 1940, Mr. Roosevelt is still a candidate—and our Number One domestic problem is still jobs.

The only difference is that today, Candidate Roosevelt is no longer talking about that subject. Some time back, the New Dealers gave up talking about jobs and just talked about unemployment.

According to no less an authority than Harry Hopkins, a large number of our people will always be out of work.

That proposition I totally reject. But I am not going to talk about unemployment tonight. I came here to talk about the cure for unemployment. I came here to talk about jobs.

Two Ways to Find Work

Now, there are two ways for people to find work; one way is for them to work for themselves. Most farmers, many retail store operators, service station keepers and other small-business men have that kind of job. The other way to get work is to find an employer who will hire you. Most of us Americans would like ultimately to go in business for ourselves; to be our own employers. But we can't all do that. Even if we are ultimately able to work for ourselves, we have to start by working for somebody else. So, for most of us, getting a job means simply finding an employer. Now, there are two kinds of employer systems in the world, and only two.

Under one system, almost all of the people work for private employers. That is the system we have in democratic countries.

Under the other system, almost all of the people work for one employer, namely, the state. That is the case in Russia, and in effect, in Germany and the other dictator countries.

Under a dictatorship there need never be any unemployment. The state tells you what you must do, where you must do it, and how you must do it. You are sent away from home to work in the fields, or to build fortifications, or to dig in the mines, or to do anything else you are told. You have a job under those conditions, but for that job you have paid an intolerable price. You have bought that job with your freedom.

We in America have made our decision with regard to that issue. We want to work for and with private employers to find new ways of creating jobs. And we believe in the freedom of the workers to take whatever jobs they want—whatever jobs provide them with the most worthwhile life and the most hopeful opportunities.

That is the system I stand for. And if, you elect me President, that is the system you will get.

The Fatal Error

Now let us look a little more closely at the problems facing those of us who work for employers in a free enterprise system.

I want to be frank about these problems and very specific.

To begin with, I think we must be careful not to dramatize these problems in a purely political way. By that I mean that we must not fall into the error—the fatal error—of believing that one political party is for labor, and the other not. I think my speeches and writings put me on record as being willing to give credit wherever credit is due. But if there is one kind of person more dangerous to our democracy than another, it is the smooth politician who claims everything for his side and grants nothing to the other side.

For instance, take the National Labor Relations Act. When it was passed, this act was long overdue. America lagged behind every progressive nation in the world in protecting the fundamental rights of labor to organize and bargain collectively. But the New Deal has issued tons of propaganda to claim exclusive credit for that act. Whereas in reality the National Labor Relations Act was modeled closely on the Railway Labor Act of 1926 which was passed by a Republican administration.

Now let me tell you straight from the shoulder. I stand for every one of the social gains that labor has made. I stand for the National Labor Relations Act and the right of free collective bargaining. I stand for minimum wages and maximum hours, and for legislation to enforce them. I stand for social security benefits and believe that they should be extended to other groups who do not yet enjoy them. I believe that we should be insured against unemployment, and that our old age should be protected by adequate pensions.

These are minimum guarantees. They are minimum standards below which society dare not fall. No American can contemplate the future with an easy mind or an easy conscience unless he can see in that future a society willing and able to provide its workers with at least that much protection.

Now if the New Deal wants to claim credit for those minimum safeguards, I say let it have just as much as it deserves. I don't care how much credit the New Deal claims, because I know, and the record shows, that the New Deal has let labor down.

As indispensable as it may be, the Wages and Hours Act does not make jobs. And the right to collective bargaining, fundamental as it is, does not do any good to the man who has no job to bargain about.

An administration that wants to do something for labor must go much further than minumum guarantees. Such an administration, while protecting labor's rights, must make jobs, and jobs, and jobs.

Now perhaps some of you who have jobs may say:

"What has this got to do with me? I have a good job. I am all right. Let the other fellow who can't find a job go on relief. Let the Government take care of him."

Promises to Keep Relief

Now in the first place, let me say, yes, that is all right. We have relief, and we are going to keep relief. I give you that pledge. If I am President of the United States and you by some misfortune happen to lose your job, you will get relief.

But that is not enough. If you lost your job tomorrow you wouldn't want to go on relief if you could help it. You would go out looking for another job—a real American job, real work, earning real wages. But could you find that job today? Nine million six hundred thousand persons haven't been able to.

And the reason I am undertaking this campaign is because I want every man and woman in this country to find a job if he or she wants one. I want that just as much as you do, because I have given my pledge to labor, that I know what makes jobs and that I will get them for you.

And in the second place, with regard to this matter of relief, it would be shortsighted for those who have jobs to say that they are not interested in the unemployed. You are making the mistake of your lives if you think that just because you have a job, you do not have to be concerned about the millions of your fellow citizens who are looking for jobs.

There are three chief reasons why American workers should fear the continuation of unemployment.

First, there are 9,600,00 persons out of work today, which means that there are 9,600,00 persons looking for your job.

Secondly, ours is an expanding population. More than 500,000 new workers come to maturity each year. More than 500,000 young people are turned out of schools to look for new jobs that do not exist. If these young people have no place to go, they will be out looking for your job, too. And the next year there will be another 500,00 of them.

Average Income Is $540

But thirdly—and this is the most dangerous fact about unemployment—it is absolutely impossible for a government to go on supporting a growing number of unemployed. Somebody has to pay the bill. And don't kid yourselves—that bill is being paid by those of you who have jobs. The average income per individual in the United States last year was only $540; the average tax paid per individual was $110. One-fifth of our national income goes for taxes. And the biggest single item on the tax bill, aside from defense, is relief for the unemployed.

Of course, the New Deal has found an easy method of paying for that big relief bill. Your taxes don't anywhere near cover it, so the New Deal borrows the money. In 7½ years it has borrowed about 22 billion dollars. And you all know that this can't go on indefinitely. If we go on living beyond our income, there is bound to be a collapse—a collapse that will drag down not only the precious rights of labor and all the social gains you have made, but also your jobs, your opportunities and your hopes for the future.

The one and only remedy for this increasing Government debt, the one and only safeguard for your rights and your opportunities, is jobs, and jobs, and jobs.

Now what makes a job? That is a forthright question and it deserves a forthright answer.

Business makes jobs—little business, big business, corporations, partnerships, and small companies. Under our system, if we are going to have jobs we must have employers. It is not enough that the present employers should hire more men—although that is very important. There must be new employers—new employers every day. If we are to give our workers a chance, there ought to be about 200,000 new enterprises founded every year.

Now what has happened under the New Deal?

Between 1900 and 1929 the number of business enterprises per thousand of population increased about 17 per cent. We were growing and there were plenty of jobs. Today, we have even fewer business enterprises per thousand of population than we had in 1929. Measured by the standard of our previous growth we are short about 700,000 enterprises—that is, we are short about 700,000 employers.

Nowadays, it is about as hard to start a new business as it is to rob a bank—and the risks of going to jail are about as great in both cases.

Now let us ask ourselves this question: Why are there fewer employers per thousand of population than there used to be?

Well, here's the answer to that one. If you want to become an employer you can't just go out and hire men. You have to have either money in the bank, or credit. And most important of all, you have to have a plant, a factory. Factories are really tools for the workers to use—tools that enormously increase their earning power. But you will find your factory expensive to build. Taking an average across the country you will find that you have to invest about $4,000 for every man you employ.

In other words, it takes about $4,000 of investment to make one job.

Now there are two things about that $4,000 that you must understand.

In the first place, neither you nor anybody else will put up that $4,000 unless there is some chance of making a profit on it. That profit is what you earn from the factory that the workers are using.

Under the New Deal the employer who puts up money to make a profit has been in the doghouse. Government officials have encouraged the belief that he is a kind of conspirator against society—an exploiter of the workers. Profits have come to be regarded, not as the legitimate reward of enterprise, but as a kind of tax laid upon society by privileged men.

Now if you really believe all that bunk, then you ought to change our system so that we can all go to work for the State. Because, so long as we keep our system of private enterprise, the employer will not put up $4,000 for your job unless he can make a profit on it.

I am not interested in profits as such. I am not interested in employers as such. But I am interested in both employers and profits as a means of making jobs for those who are now unemployed, and as a means of making better jobs for those who are already employed.

I am pledged to get those jobs, and I intend to keep my pledge.

New Deal Hostile, He Says

Now there is a second thing we must understand about that $4,000. The man who invests it must be given a clear chance by the Government to make his factory work. But the New Deal has not done that. The New Deal has been hostile to employers. It has attacked them for almost everything they do, or fail to do.

I am not going to give you the whole list of the things that the New Deal has done to make life difficult for the man who owns that factory. You know, because I have said so many times, that I stand for the proper regulation of business—particularly big business. But it seems to me that it is in the interests of labor to make that regulation just as simple as possible and just as efficient as possible.

Too much red tape, too many reports to fill out, too much suspicion on the part of the Government representatives, takes the time of the businessman away from his work and makes him inefficient. It also adds to his cost—and every item added to cost outside the shop simply decreases the earning power of the workers who make that product.

Also, as I have pointed out on many occasions, the New Deal tax structure is unscientific and inefficient. Businesses that make a profit should pay a tax. But we must be careful not to levy taxes that will discourage employers from starting new businesses, from hiring more workers.

And worst of all, the New Deal has constantly changed its laws, its taxes and its regulations. You understand that in order to do business successfully a man must be able to predict the future with some reasonable certainty. It is the duty of government to stabilize our economic system as much as possible. When the system is kept in turmoil as it has been under the New Deal, a businessman cannot predict the future, and, therefore, he won't risk his money in new enterprises to make new jobs.

Let me give you just one example of the kind of thing that has been going on all over the country during the past seven years. I have a report on a business concern in Ohio, founded in 1885. It is a small concern employing only 50 people; there are only 20 stockholders and the capitalization is only $200,000. The highest salary paid in this business is $8,500, and dividends to the shareholders have never run over 4 or 5 per cent in good years. But recently there have been no good years. The president of that company is in despair and this is what he recently said:

"If the current tax burden, the weight of Government demands for reports, and the snooping of Government officials continue, this business will be . . . liquidated."

In that little example you have the whole story. Because of a generally hostile attitude on the part of the New Deal toward this small business, the owners of the plant are on the point of shutting down after 55 years. And that would mean 50 men added to the ranks of the unemployed.

Now the men who run that little business don't want to abandon it, they like it. They used to make a fair return out of it. They might even like to increase its size if they had a chance.

The mechanism of this system of ours, this system of private enterprise, is an exceedingly delicate mechanism. It's like a watch. And if you go after it with a crowbar and a pipe-wrench it won't keep time for you any more.

Calls for More Jobs

So here's my point: I am 100 per cent determined to keep the minimum safeguards that labor has won. I'd even be in favor of raising them whenever we can afford to do so. But I say those minimum safeguards are not enough. They cannot really protect you. They cannot protect you from the threat of unemployment. They cannot protect you from the great load of debt and taxes that you are now carrying. And they cannot protect you from the collapse of our system, which will inevitably come if we continue as we are today. The only thing that can really protect you, the only thing that can basically safeguard your rights and opportunities, is new employment—more jobs—more work—more growth—more expansion.

There are a lot of things that I would say to you if time permitted. We are living in bewildering times. Statesmen, businessmen, and working men are all confronted with problems that are difficult to solve.

I can understand your problems. I have worked with my hands on farms and in factories. I have been a businessman, too. I have seen the picture from both sides. I know that if we are to preserve our system of private enterprise, of free enterprise, we cannot expect one side to get ahead at the expense of the other.

Believe me, if I am elected President of the United States, I shall protect your side of the industrial team. But this is the thought I want to leave with you tonight: The other side of the industrial team, the employer, must be given a chance. We can lick the employer if we want to. We can beat him down, we can frighten him, we can even eliminate him. But if we do that—and that is what the New Deal is doing—you won't have any jobs. The only employer left under those circumstances would be the state.

The difference between me and my opponent for office is that I have faith in America. The New Deal candidate does not believe there are any more jobs, whereas I know there are. He does not believe that we can put the unemployed back to work, whereas I know that we can.

This is a critical issue. It is a terrible issue, when you stop to think about it. We know—all history provides us with proof—that this intolerable load of unemployment and debt must surely end with the destruction of our democratic way of life. If we go on this way we shall surely lose those rights and liberties which are so precious to us. By his failure to revise our system Mr. Roosevelt is heading us toward a totalitarian state.

That is why I ask you to join me in this crusade; this crusade to make jobs; to put this country back to work; to build a new America with a higher standard of life than we have ever dreamed of before. Democracy is rooted in prosperity. I have undertaken to restore prosperity, to open a greater opportunity for every one of us. And if you give me the chance to do that, I will not let you down.

Woodstock Girl Burned

Woodstock, Va., Sept. 23 (AP).—Dorothy Dirting, 6, suffered serious burns at her home near here today when her clothes ignited from fire kindled to heat a kettle.

Off The Record

By Ed Reed

"Er, ah—was the fish really that long?"

Today And Tomorrow

By Walter Lippmann

Mr. Willkie On Foreign Policy

AT SAN FRANCISCO on the shores of the Pacific Ocean Mr. Willkie expanded his foreign policy. In addition to reiterating his conviction that Great Britain is "our first line of defense and our only remaining friend," he took the position that in the Pacific "our best ends will be served by a free, strong and democratically progressive China." He is, therefore, in favor of sending more aid to Great Britain up "to the limits of prudence and effectiveness," and he believes we should give economic assistance to China and that we should "explore the acquisition and development of Pacific air bases for the protection of our interests in that ocean." His policy, in other words, is to support the British resistance to the Axis in Europe and the Chinese resistance to Japan in the Far East.

The interesting thing about this statement is that though such a two-ocean policy is undoubtedly in the making, the Administration has been moving cautiously on a line where Mr. Willkie is willing to move so boldly. There is no doubt that the President and Secretary Hull have always felt, as Mr. Willkie feels, that the resistance of China is the best check upon the menancing expansion of Japanese power in the Pacific. But since the outbreak of the European war they have avoided such a direct frontal challenge to the vital interests of Japan as Mr. Willkie advocated in his San Francisco speech. Whether they have been wisely prudent or unwisely timid in avoiding such a conflict with the vital interests of Japan is a debatable question. But the fact remains that on this intensely critical matter they have acted more cautiously than Mr. Willkie thinks the United States ought to act.

IT IS necessary to bear in mind that Japan has staked everything on the effort to subjugate China and that a policy of giving "economic aid" to China, that is to say materials of war, is a direct challenge to Japan. In order to make it possible for economic assistance to reach the Chinese, the remaining highways into free China have to be kept open. These highways pass through French territory in Indo-China and through British territory in Burma. In order to cut off economic assistance to China, Japan is threatening to invade French Indo-China and has committed such hostile acts against Great Britain that, temporarily at least, the British have closed the Burma road.

It is evident that if China is to be supported with economic aid from the United States, the British and, if possible, the French must at the risk of war with Japan open the roads into China. In view of the fact that the British fleet is so seriously engaged in northern Europe and in the Mediterranean, the question of helping China is, therefore, a question of finding ways to reinforce the British navy. For without reinforcement in Europe the British navy cannot afford to risk opening another battle-front in the Pacific. And without adequate assurance that the British navy can continue to control the Atlantic Ocean, the United States cannot afford to risk being involved in a war with Japan in the Pacific.

AS LONG AS the country and Congress were not prepared to give assistance to the British in maintaining their sea power, it would have been a piece of incredible folly to challenge Japan in the Pacific at a time when the destruction or surrender of the British Navy might mean that our own Navy was all that remained to defend the Western Hemisphere. Something has now been done to strengthen the British resistance and to improve our own possibilities of defense in this hemisphere. But the outcome is is still very uncertain, and until it is much clearer that we can and that we will effectively reinforce the British resistance, we cannot prudently, so it seems to me, assume the tremendous risks of the Far Eastern policy that Mr. Willkie advocates. We are compelled to continue the Administration policy of playing for time until, and unless, an arrangement can be devised which makes secure British and American naval supremacy in the Atlantic and in the southwestern Pacific.

It may be that Mr. Willkie had some such arrangement in mind when he spoke of "exploring the acquisition and development of Pacific air bases." We already have undeveloped bases in Alaska, in Guam, and the Philippines; apart from a few unpromising sites on islands off the coast of Central and South America the only new bases we could acquire in the Pacific would be British and Dutch bases. The acquisition of these bases would involve important and far-reaching naval agreements for the defense of both oceans.

SUCH ARRANGEMENTS are probably feasible. But before they could be consummated, it would be desirable to know more explicitly just where, as leader of the Republican Party, Mr. Willkie stands. Is it his view that the President has power without further enabling legislation to send more aid to Britain "up to the limit of prudence and effectiveness as determined by impartial experts in this field?" Is it his view that the President has the power to give economic aid to China without further enabling legislation? If this is his view, then why did he complain so bitterly about the fact that the President did not ask the approval of Congress in the destroyer-bases transaction?

IF, ON THE other hand, it is his view that Congress must be consulted and enabling legislation enacted before executing policies he advocated at San Francisco, does he favor holding Congress in session to pass such legislation? For, obviously, if these policies are to be of any use, they must be acted on at once; further assistance to Britain cannot wait until next January. If he thinks enabling legislation is needed, what assurance can he give that his party will approve this legislation? He spoke in San Francisco: did he consult the ranking Republican member of the Senate Foreign Affairs Committee, Mr. Hiram Johnson, before making his speech? Does he have the support of his campaign manager, who is the leader of the Republicans in the House, of his running-mate, who is leader of the Republicans in the Senate, of the ranking Republican on the House committee, Mr. Hamilton Fish?

THESE ARE NOT trick question. These are fair questions which go to the heart of the practical issue which must be settled before the country can determine whether Mr. Willkie's advice, which has such grave implications and such enormous consequences, is considered responsible advice. They are questions which would not have arisen had Mr. Willkie followed the advice of his best friends, which was to cooperate with the President fully on foreign policy. Had he resisted the temptation to campaign about foreign policy, for once Mr. Willkie made the decision to make foreign policy a partisan matter, the disconcerting problem of his own relation to his own party was bound to rise up and haunt him. Once he took the line that the President and the Democratic Party did not know how properly to conduct foreign affairs, the country was bound to take a careful look at the competence of Mr. Willkie and the condition of the Republican Party.

Md. Factory Jobs, Pay Continue Up During August

Baltimore, Sept. 23 (AP).—Continued gains in employment and combined weekly pay rolls in Maryland, with employment climbing for the sixth consecutive month, were reported today by John M. Pohlhaus.

Employment rose 1.7 per cent from July to August, and pay rolls climbed 1.9 per cent. "These seasonal gains were widespread, including almost all the durable goods industries."

Pohlhaus said the report was based on returns by 844 manufacturing industries employing 114,897 persons with combined weekly earnings in August of $3,942,436.

Average weekly earnings in combined manufacturing industries in August were $33.63.

$84,000 Allotted By REA for More Southern Md. Work

Special Dispatch to The Post

La Plata, Md., Sept. 23.—The Rural Electrification Administration has allotted an additional $84,000 to the Southern Maryland Tricounty Cooperative Association, Inc., Representative Lansdale G. Sasscer advised company officials today.

The co-operative, which operates in Charles, Prince Georges and St. Marys counties, will use the money as follows: $12,000 for construction of an office building, garage and storage facilities; $72,000 to build 50 miles of line to serve 188 families.

Previously, the co-operative had been allotted $963,800 to build 206 miles of line to serve 1,125 members, and $112,500 for the construction of a generating plant.

Fair Enough

By Westbrook Pegler

Browne's Police Record

IF YOU HAVE been reading my series of little mash notes to the gorillas in the American Federation of Labor you may have noticed symptoms of bashfulness in my characterization of George Browne, the president of the stage hands' union or racket. Mr. Browne has no criminal record that I have been able to find, so in calling him a gangster or racketeer I have had to rely on a liberal interpretation of the terms. But I felt sure that a man of his low associations must have left a tuft of his pelt in the police records somewhere along the line, and I was right.

The files of the Evangelical Deaconess Hospital show that at 4 o'clock in the morning of January 27, 1925, George E. Browne, business agent of the Theatrical Protective Union, was brought in, for treatment of a gunshot wound, by an unidentified man who immediately hightailed out of there. The bullet had struck in the left hip. Dr. Schamschow, the interne, iodined the wound and the patient paid $5 and was taken to the Bridewell, or prison hospital, refusing to give any information regarding the shooting.

The next day's papers said the patient told the police, "I'll take care of this myself; don't disturb yourself about it." An old accident report at the detective bureau also says the patient refused to say where or how the shooting occurred. That was in the gangster tradition.

THE SURGEON who operated identifies him as our heodlum friend, George Browne, president of the International Alliance of Theatrical Stage Employes and Moving Picture Operators and member of the executive council of the American Federation of Labor.

Now we skip out to the moldy rooming house on the North Side and interview a strange and pathetic creature named Herbert Green, who is lying on an iron bed listening to an old-fashioned, banjo-type radio as we knock on the door. He opens the door cautiously, explaining that he was afraid someone was coming to get him. Then he dredges his false teeth out of a glass and sits on the bed to tell his story.

There is a dent in Mr. Green's skull the size of a chickadee's nest, inflicted, so he says, by Browne's boss in the union racket, Mr. Willie Bioff, who has just finished, very belatedly, a six-month sentence for shaking down prostitutes. Mr. Green says he was a candidate for a minor office in the movie projectionists' racket back in December, 1933, and that Bioff, wishing to eliminate this rivalry, conked him with a blackjack. Green came to five days later in the county hospital and, judging from the look of the wound, the person who took the divot was bent on execution, not admonition.

GREEN IS a brother-in-law of George Browne and says he was the one who delivered Browne to the hospital that night in 1925.

"I was working in the Chateau Theater," says Herbert Green, "and this Brooks, he run a saloon on Forty-seventh near Ashland, he called up and says come on over and get Browne as he was playing with that gun of his and waving it around like he always done when he would get drunk. So I got there and he was stinking and waving that gun so as we was going out a guy near the door shot him in the buttocks. He was a little guy. I don't remember his name. I did hear it but I don't remember it. Anyway, he got shot about four weeks after. He got killed about four weeks after he shot George."

IN FEBRUARY, 1933, Tommy Maloy, one of the greediest wolves that ever fanged the union movement, was removed from command of the movie union racket in Chicago by gunfire. Mr. Browne bore his pall, and from that funeral of a beloved brother in the sacred bond went speedily on to the international presidency of one of the most disgraceful unions in the A. F. of L. After Maloy's death Browne and Bioff really went to town.

The police are still baffled by both shootings, but they baffle easily. Indeed, there is no evidence in the official files that they ever made any investigation of the damage done to Mr. Browne's buttocks.

'The Ramparts' Lesson

By Mark Sullivan

Experiences Recalled In Film

THERE IS a motion picture, appearing in various cities, and giving rise to some public commotion. It is called "The Ramparts We Watch."

It consists of two parts, related but quite different. One part is a photographic portrayal of Nazis in the present war, showing their cold ferocity—called by them efficiency—as they attacked Poland. This was originally got up by the Nazis themselves, officially, to show other countries what would happen to them if they resisted Hitler. It was designed to be shown to the Nazis' prospective victims at the strategic time, on the eve of attack, as an advance psychological barrage, preceding the tanks and dive-bombers. A copy of the film fell into the hands of the British, through their inspection of contraband mail, and thence into the hands of the present American producer.

About that German part of "The Ramparts," nothing occurs to me to say, that might not occur to others. Except that I do not see why it should be banned by censors in Pennsylvania or elsewhere. While intended by the Germans as propaganda to create terror, it is not likely, in America, to achieve that purpose, but rather to stir resistance to terrorization. Resistance to intimidation is hardly an emotion about which censors need concern themselves.

However, it is with the other part of "The Ramparts We Watch" that this column deals. This other part is about America wholly, America of a generation ago, between the years 1914-18. It is a picture of the American people, first looking out upon the Great War from a distance, then approaching it, finally rushing to it, taking part in it. Since that experience of a quarter-century ago has at least a partial analogy to the experience we are passing through now, "The Ramparts We Watch" has a lesson for us.

SOME CRITICS assert the lesson goes too far; they say the picture is "propaganda," propaganda for participation in the present war. But our suspicion of what we call "propaganda," and also the almost hysterical pacifism which many of us have fallen into during the past few years, has gone so far that it results in a curious perversion. It leads to a strange syllogism, running somewhat thus:

"Whatever moves us toward a conclusion we do not like, is propaganda. If truth moves us toward an unwelcome conclusion, then truth is propaganda. Propaganda is wrong. Therefore truth is wrong."

Follow that path and you arrive at, "believe only that which it pleases you to believe." Follow it farther, and you arrive in Germany and Russia—government definition of what is truth.

Now "The Ramparts We Watch" is just truth. It is so simply true that I feel tempted to say it is, within the limits it covers, the truest historical record of a period that I have ever seen, whether in a book, on the stage, or in other form of art. Certainly it is safe to agree with Librarian of Congress, Archibald MacLeish, that this picture, being a reproduction of "events as they looked to those who lived them," is superior to history as written later, "with the falsifying aid of hindsight."

TOWARD the conclusion of the picture, as I watched it, an odd observation occurred to me: "Here I have been looking for an hour at a motion picture—and I have not seen, I think, on any actor or actress, any touch of rouge, mascara, or other device for the accentuation of nature." "The Ramparts We Watch" is without lipstick, labial or historical.

This absence is symbolic. "The Ramparts We Watch" has no make-up. It is not a picture of actors, it is a picture of people. It is simple fact. Much of it is literal transcription of fact, for it reproduces many of the old silent news reels taken during the Great War—Woodrow Wilson marching in a parade; Theodore Roosevelt making a speech, vehemently; Edward of England when a charming young prince; Franklin D. Roosevelt, young, lithe, climbing briskly up a freight-car in France; Herbert Hoover, slender and young, and shy, before his Quaker gentleness was steeled by great responsibilities. For that matter, as like as not, you may recognize your brother Charlie, or Uncle Jim, among the recruits marching off to war, or Aunt Susie among those sewing socks for soldiers.

Now the particular truth conveyed by this picture, which causes some to resent it, is not what it contains but what it does not contain. It does not contain a certain fiction, which has been built up by some specious politicians, neurotic intellectuals and pseudo-historians—the fiction that America was taken into the Great War by munitions makers and bankers.

We were taken into the Great War by something we do not now like to admit—by what went on in our own individual hearts, by the aggregate angers of a hundred million people, little rills of personal indignation merging into a rushing national tide.

It would be a pity to overemphasize the polemic aspects of "The Ramparts" to the neglect of its charm. Excluding every art of theatrical glamour, it achieves glamour supreme. It is such a picture as any one of millions of Americans almost might make up out of his own memories and memoirs. From the attic, some bundles of family letters, old newspaper clippings, theater programs, dance lists; from the family album, some photographs and snapshots. Add some camera shots from forgotten silent films—and you have two-thirds of a picture which moves you to say, if you are 30 years or more, "All of this I saw, and much of this I was." If less than 30, you may reflect that your sires were not unworthy men, and say, "Of no mean nation am I."

Bygone Elections

By Paul N. Furman

Jeffersonian Era Begins

Aaron Burr's unsuccessful attempt to steal the Presidency from Thomas Jefferson in 1800 led to amendment of the Constitution providing that separate votes should be taken in the Electoral College for President and Vice President.

GEO. CLINTON

During the first 12 years of the Republic the Republican (now the Democratic) Party formed by Jefferson had been merely a party of opposition. It came into power in 1800.

Under Jefferson the Republicans proceeded to undo all they could of the work of Washington and Adams. Jefferson removed Federalist jobholders and appointed Republicans. The act establishing a judiciary system was repealed and many judges deprived of their office. Others were impeached.

When the election of 1804 rolled around the Federalists deliberately withdrew from real opposition to Jefferson's reelection.

Jefferson was renominted unanimously at a caucus of Congressmen. As Burr had made himself unavailable by his chicanery in the previous election, George Clinton, of New York, was agreed upon for Vice President. The Federalists decided to support for President Gen. Charles C. Pinckney, of South Carolina, who had been Adam's running mate four years earlier, and Rufus King, of New York, for Vice President.

The only States the Federalists carried were Connecticut and Delaware. Jefferson and Pinckney swept the other 15. Then the political era which began with Jefferson's first election in 1800 became so firmly intrenched it enjoyed 40 years of uninterrupted ascendancy. It has come down to today with unbroken succession, but with radical changes in its principles.

Regularly On This Page

DOROTHY THOMPSON. Miss Thompson's columns are published Mondays, Wednesdays and Fridays.

WALTER LIPPMANN. Mr. Lippmann's articles appear each Tuesday, Thursday and Saturday.

MARK SULLIVAN. His column appears each Tuesday, Thursday and Saturday.

ERNEST LINDLEY. His column appears each Monday, Wednesday and Friday.

BARNET NOVER. His analyses of foreign events also appear each Monday, Wednesday and Friday.

WESTBROOK PEGLER. Mr. Pegler's contributions appear daily on this page.

Views expressed by contributors to this page are those of the writers concerned. They do not necessarily represent the editorial opinion of The Post.

Suede With Lizard

$6.95

—an F Street Fashion! Genuine Calcutta Lizard against soft, elasticized suede in a Town Slipon. In black or brown.

A smart walking shoe? The Rugby! $5.95. Shoe Salon . . . Fourth Floor.

Jelleff's 1114-16 F St.

Fall Exhibit.

The skill of weavers and the delicate details of custom needlework reach a new height of perfection in Lewis & Thos. Saltz Clothes for Fall.

Gentlemen who seek apparel of Distinction will discover in our Clothes an individuality of cut and fabric not easily found.

$38.50 to $85

Lewis & Thos. Saltz INCORPORATED

1409 G STREET, N. W.

District 3832

Not Connected with Saltz Bros., Inc.

Ciano Reported Going to Berlin

Evidence of Haste Believed Dooming Petain Regime

By Herbert L. Matthews
Copyright by New York Times

Rome, Sept. 23.—There are reports here today that Foreign Minister Ciano is going to Berlin within a week to continue the discussions German Foreign Minister Ribbentrop began in Rome. It was stated that "contacts between the Axis partners will be much more frequent in the future than they have been."

The feeling that major developments are coming very soon is growing, and a visit by Ciano to Berlin would indeed be highly important. The Spanish minister of the interior, Ramon Serrano Suner, is expected in Rome about Wednesday. However, some sources believe that Serrano Suner will wait for Ciano in Berlin, in which case a three-cornered conference would be held there.

One puzzling aspect of the present situation is the apparent evidence of haste. At the same time there is no reason whatever to believe in any friction between the Axis partners. If affairs are being hurried there is some outside power which is precipitating matters.

There is one subject which seems to be coming to the fore and which had not been seriously considered by observers while Ribbentrop was here. That is France.

A report is persistent that Ribbentrop and Mussolini discussed a new disposition of French territory which would involve the disappearance of the Petain government.

No one knows, of course, exactly why or what is now going to happen, except that the first developments will undoubtedly involve Spain, the Balkans and, therefore, Russia.

All information available here still comes from Berlin. The usual Italian political circles have not divulged a single fact while the Italian newspapers are getting their information exclusively from Berlin.

Greece Apprehensive

Copyright by New York Times

Safia, Bulgaria, Sept. 23.—Diplomatic reports indicate an increasing foreboding in Yugoslavia and Greece about an Axis move against them in the future.

While no definite moves have yet been made both Belgrade and Athens anticipate demands that they declare themselves for the Axis and demonstrate their sincerity or face the consequences.

Bulgaria, thanks to the return of Southern Dobruja and the increasing agitation for an Aegean outlet through Greek Thrace, is an admirable partner for any pressure tactics. It is thought that the Axis wishes to avoid war in this area but that it will seek by pressure to place Bulgaria on the Aegean, thus cutting off Greece from her last strong ally, Turkey.

An official Greek source tonight said Greece would resist any attempt to prevail upon them to give up an inch of land, even without Turkish or Yugoslav aid.

Many diplomats think that if the Axis is successful in forcing Greek concessions, Yugoslavia will immediately be mutilated, with Hungary and Bulgaria getting portions, as well as Italy and Germany.

One minister here said Germany, in order to attack Turkey and the Near East, will ask Hungary and Bulgaria to permit transit of Nazi troops in exchange for further territorial concessions. However, the majority of diplomatic observers still hold it unlikely that Germany wishes to disrupt the flow of Balkan goods to the Reich or risk combat with Russia at present.

[The Hamburger Fremdenblatt asserted today, the Associated Press reported from Berlin, that Ribbentrop was returning from Rome with a "rich political harvest," although the negotiations are not finished in their present stage.

[The paper carried a warning to Greece, saying that "in the future a land such as Greece will find it expedient not to give support to British intrigues, which once was the case in Norway and Rumania."]

The Bison Shows Her 'Battle' Scars

Associated Press Photo

LIFEBOAT RIDDLED—Second Mate Jack Carlton, of the British freighter Empire Bison, which was attacked at sea by a Nazi bomber, points to the bullet-riddled air tank of a lifeboat. The freighter, showing many other machine-gun and airplane cannon bullet marks, tied up Sunday at Baltimore

French Can See London Fires, Berlin Says

'Tremendous' Blazes Reported Visible From Coast 90 Miles Away

By the Associated Press

Berlin, Sept. 23.—Deadly air battles over England cost the British 21 planes in Germany's five in the unceasing continuation today and tonight of "full strength" raids on bomb-battered London, authorized Nazi sources declared.

Already, the Germans said, they have set in the heart of the British capital "tremendous fires" visible from the French coast 90 miles away.

Famed Piccadilly Circus and broad wharves along the Thames were listed among the targets in raids throughout last night and this morning.

Since July 10, the Germans said, 50,600,00 pounds of bombs have been 50,600,000 pounds of bombs have been hurled on British targets, 6,000 fac-them in the London area; one-fifth of Britain's electri power and gas plants have been destroyed or badly damaged; $600,000,000 in damage done to food and other storehouses, and hundreds of miles of railroads hit.

On British ports alone, they said, 17,000,000 pounds of bombs have fallen in 200 attacks, and there have been 700 raids on British airports.

Not overlooking the war at sea, the German command announced that one submarine had sunk 29,000 tons of British merchant shipping, while a small speedboat sank a 3,000-ton freighter and "incapacitated" a patrol boat.

In connection with the British announcement that a British refugee ship has been torpedoed—an announcement which the Germans dismissed as a "tear jerker" for United States consumption — the Nazis said they had sunk no ship identifiable as a passenger vessel, but reiterated their declaration of a "total blockade around Britain."

"Dreadful End"

Berlin, Sept. 23 (U.P.).—The Nazi press tonight warned the British that a "dreadful end" is being made ready for them.

The newspapers touched an all-time peak of denunciation for the Royal Air Force raids on Germany and promised that the British nation would be "annihilated" in retaliation.

British Sailors Tell How Nazis Strafed Ship

Bullet Holes Patched In Maryland Port As Steel Is Loaded

By the Associated Press

Baltimore, Sept. 23.—Officers and men of the British freighter Empire Bison, raked by the fire of a Nazi bomber off the Irish coast, laughed over their narrow escape from death today and said it was "a bloody wonder" the ship came through.

They recounted their experiences today as riveters, smiths and carpenters repaired the bullet-scarred freighter, which is loading steel ingots and billets at Port Covington, where it docked last night.

The Nazi raider swooped down on the 410-foot Empire Bison on its third day out from England, about 240 miles off the Irish coast, puncturing ventilators, damaging lifeboats, smashing three derricks, tearing up the deck and breaking the steering gear.

Three who had narrow escapes were First Mate Albert Robinson, Second Mate Jack Carlton and Seaman Richard Squires.

Robinson had stooped to pick up a signal flag when the shooting started.

"I'd like to get Hitler where that Jerry almost got me," he said. "You can't pin a medal on it, either."

When the bomber began spattering the ship with machine gun bullets and an airplane cannon, Carlton dashed into a cabin to put on his shoes. Then he returned to his bunk to find a shell had come through into the room. Had he sat on the bunk, as usual, to put on his shoes, the shell would have hit him.

Squires was in the crow's nest—but not for long.

"I came down out of there," he said. "I came down fast, and I stayed down. I made for the first hole I saw. I don't remember just where that was now, but I got in there and I stayed put."

Capt. W. H. Harland, who blazed away at the plane with a high-powered rifle, said "eight bombs dropped from the plane and some were very close."

The ship's side was dented by pieces of steel from the bombs.

Moses R. Sanger, Retired District Merchant, Dies

Moses R. Sanger, retired merchant and native of the District, died here yesterday at Emergency Hospital. He was 73.

The son of the late Rapheal and Caroline Sanger, Mr. Sanger operated on Seventh street for more than 25 years before retiring in 1935. A nature lover, he joined several friends each Sunday in an exploratory tour of one of the District parks, a custom he maintained up to three weeks of his death.

He leaves a sister, Essie, with whom he made his home at 2714 Ontario road northwest; a brother, David, of WaDshington; a second sister, Mrs. Frank Levine, and another brother, Harry, both of New York.

Services will be hel dat the residence at 2 p. m. tomorrow, with interment to follow in the Washington Hebrew Congregation Cemetery.

Profile Sues

Barrymore Seeking Divorce, Seclusion

Los Angeles, Sept. 23 (AP).—John Barrymore filed suit for divorce today from Elaine Barrie in another of their frequent domestic breakups.

He charges the New York brunette with causing him "grevious mental suffering and great bodily injury." Nature of the latter was not specified.

The 57-year-old actor also sought to make the seclusion of his famed "Chinese tenement" (the phrase is his) secure by a restraining order which forbids his wife from "harrassing, annoying or interfering with the peace, quiet and personal freedom of the plaintiff, Barrymore, or fro mentering or attempting to enter the premises at No. 6 Tower road, Beverly Hills, where the plaintiff is now residing."

Barrymore's petition also mentioned recent appointment of a receiver for his assets in a bankruptcy proceedings, forbids Miss Barrie and her mother, Mrs. Edna Jacobs, from disposing of their properties except for living expenses.

Ninth-Month Unit Eve. Course
SURVEYING
Field & Office Work
Columbia "Tech" Institute
1319 F St. N.W. ME. 5626
Start Now—Send for Catalogue

Accountancy
Pace Courses: B. C. S. and M. C. S. Degrees. C. P. A. Preparation. Day and Evening Divisions; Coeducational
Send for 34th Year Book.
BENJAMIN FRANKLIN UNIVERSITY
1100 16th Street, N.W. at L. RE. 2262

COLUMBIA
DRAFTING
SHIP
AIRCRAFT
ELECTRICAL
MECHANICAL
PATENT OFFICE
SHEET METAL
ARCHITECTURAL
TOPOGRAPHIC
STATISTICAL
Hundreds of graduates in U. S. Civil Service and private positions
Practicing Professional Instructors—
Columbia "Tech"
Paul J. Lovorono, Principal
Recognized 29 Years Employment Service
Start Now—Day or Eve. Classes
Send for Catalogue
1319 F St. N.W. ME. 5626
SCHOOL

COLUMBIA
ART
Fashion Illustrating
Commercial Illustrating
General Commercial Art
Cartooning
Interior Decoration and Arch.
Arch. and Landscape Rendering
—Practicing Professional Instructors—
Columbia "Tech"
Paul J. Lovorono, Principal
Recognized 29 Yrs. Employment Service
Start Now—Day or Eve. Classes
Send for Art Cat.—Successful Grads.
1319 F St. N.W. ME. 5626
SCHOOL

Special Short Practical Course
RADIO REPAIR AND SERVICING
Good Radio Technicians Are Always in Demand
Columbia "Tech" Institute
1319 F St. N.W. ME. 5626
Eve. Class—Send for Catalogue

STENOTYPY
The Well-Known Machine Shorthand
Write 150 to 250 Words Per Minute.
DAY SCHOOL—OCT. 7
NIGHT SCHOOL—SEPT. 24
Also Typewriting Classes
STENOTYPE INSTITUTE
Albee Building. National 8320.

New Building Construction Course
BLUEPRINT
Reading, Estimating, Plans, Building Regulations, Arithmetic, Eve. Class
Columbia "Tech" Institute
1319 F St. N.W. ME. 5626
Send for Catalogue—Start Now!

Greenhill Institute
EXCESSIVE DRINKING IS A DISEASE
The Only Institution in Washington Devoted Exclusively to the Treatment and Correction of
CHRONIC ALCOHOLISM
Controlled, Operated, Supervised by Licensed Physicians.
Write or Call for Free Booklet
2145 16th ST. N.W. Columbia 6754
DAY OR NIGHT

SCHOOL
ESPECIALLY FINE FOR GROWING CHILDREN
A rigidly inspected milk of correct richness, fresh from just the cleanest, most carefully selected kind of farms.

OFF TO A BANNER YEAR WITH
LUCERNE
GRADE A MILK
Lucerne Milk is kept uniformly rich in butterfat—always higher than the law requires for Grade A. (Butterfat contains the protective factors that help keep you well.) Scientific control in Lucerne's model plant here makes sure of that.
QUART 13c
Get a quart or two at your Sanitary. Every one will like the grand, creamy flavor of this milk. And you'll enjoy the convenience of the "one-trip" container that ends bottle bother.
DAIRYLAND
GRADE A MILK qt. 11c
LUCERNE
BUTTERMILK qt. 8c
LUCERNE
DARI-DRINK Chocolate Flavored qt. 8c
LUCERNE
COFFEE CREAM pt. 20c
LUCERNE
WHIPPING CREAM ½ pt. 20c
Two ½ Pts. Whipping Cream 38c
LUCERNE MILK
ONE QUART GRADE A PASTEURIZED MILK
Pour like this
LUCERNE CREAM & BUTTER CO.

KITCHEN CRAFT FLOUR
Kitchen Craft is a top-quality, all-purpose flour especially milled from hard wheat.
12 lb. sack 35c

CHERUB MILK
Pure, whole cows milk—ideal for infant feeding.
4 tall cans 25c

AIRWAY COFFEE
Blended for those who enjoy full strength coffee on the mellow-mild side.
lb. 12c

SU-PURB SOAP
Your money back if you don't agree Su-Purb is a fine soap.
2 24 oz. pkgs. 33c

"Save Money at SANITARY"

Apple Sauce	Musselman's or White House	* No. 2 can	5c
Libby's Tomato Juice		4 14-oz. cans	23c
Hershey's Choc. Syrup		*3 16-oz. cans	22c
Pillsbury	Pancake Flour	2 20-oz. pkgs.	17c
Town House	Grapefruit Juice	2 46-oz. cans	25c
Lux Toilet Soap		*4 cakes	19c
White Star Tuna		*2 7-oz. cans	29c
Chum Salmon		2 1-lb. cans	25c
Va. Sweet Pancake Flour		20-oz. pkg.	5c
Log Cabin Syrup		12-oz. bot.	15c
Standard Tomatoes		No. 2 can	5c
Gardenside Corn		3 No. 2 cans	22c
Gardenside Peas		2 No. 2 cans	15c
Jell-Well Desserts		3 pkgs.	10c
Anglo Corned Beef		12-oz. can	17c

GUARANTEED MEATS
We invite you to make this test. Go to your Sanitary—buy your favorite cut of meat and cook it for dinner tonight; ask the whole family to judge it. Every one must vote it tender, juicy, delicious—*simply grand. If they don't, come get all your money back.*
RIB LAMB CHOPS lb. 29c
LOIN LAMB CHOPS lb. 39c
SANITARY'S SAUSAGE MEAT lb. 23c
Shldr. Lamb Roast Whole or Neck Half lb. 15c
Breast of Lamb lb. 9c
Corned Beef lb. 23c
Boiling Beef lb. 12c
Briggs Scrapple lb. 10c
Sausage Meat Armour's Star lb. 17c
GROUND BEEF
RED JACKET Constantly uniform, always fresh and moist. Ground from selected cuts of beef in our own meat plant.
lb. 14c

APPLES
Juicy, crisp varieties for eating out of hand . . . Apples for pies, sauce, dumplings, etc.
SMOKEHOUSE U. S. No. 1 5 lbs. 15c
McINTOSH U. S. No. 1 3 lbs. 10c
GRIMES GOLDEN U. S. No. 1 3 lbs. 10c
CELERY HEARTS
Well bleached, crisp quality—wrapped in clean, moist white paper.
2 bun. 15c
FIRM RIPE BANANAS
Stringless Beans lb. 5c
Fresh Cabbage 5 lbs. 10c
Fresh Spinach lb. 5c
Seedless Grapes 2 lbs. 15c
Yellow Onions 4 lbs. 10c
Potatoes 10 lbs. 12c
West. Bartlett Pears 2 lbs. 15c
BUTTER Jumbo Roll lb. 31c
EGGS Twelve Grand doz. 25c
COFFEE Nob Hill lb. 16c
FLOUR Pillsbury * 12 lb. sack 39c
SOUP Campbell's Except Three * can 8c
ROYAL SATIN SHORTENING
Excellent for all cooking . . . especially cake, pastry and biscuit-making. Try Royal Satin today.
1 lb. can 14c 3 lb. can 37c
Due to State laws, Items marked (*) are slightly higher in our Virginia stores. All prices are effective until the close of business Wednesday, September 25, 1940. NO SALES TO DEALERS.
FOOD STORES SANITARY FOOD STORES
SANITARY GROCERY COMPANY INC.

Mary Haworth's Mail

Personable Man Laments Dullness of This Unsociable Town; His Best Girl Thinks He Is at Fault; Asks How Tactfully to Change His Unfriendly Attitude

DEAR MARY HAWORTH: I have a man friend whose only fault is his lack of friendliness—if you know what I mean. He could be a great success and a much happier person if only he would make and enjoy a wider, fuller social life. I want to help him and I don't know how to begin.

He is well bred, well dressed, highly intelligent, kindly and very likeable; indeed, a lovable person when you know him. He is sincerity itself; does not have a so-called "line." I admire him greatly, and would like to help him overcome his one difficulty, if it can be done tactfully. He seems so lonely and unhappy at times that it grieves me.

I believe he is somewhat homesick, as his family lives thousands of miles away and his visits "back home" are, of necessity, few and far between. He lives alone here. He has been dating me occasionally for two years, always taking me to the best places. I have a naturally friendly, fun-loving disposition and usually I am able to lift his spirits to the point where he laughs and enjoys himself. But lately I have had an impulse to take him by the shoulders and shake him, as you would an obstinate child.

He complains of "the dull town" and "the unsociable people," honestly unaware of the fact that the fault lies within himself. I don't wish to "reform" him. Nothing is farther from my thought. But I would like to know how to help him "find himself" in a happier social life. I will thank you for any advice. SUE.

Association and Example Are Powerful Agents

DEAR SUE: Association and example are proverbially powerful agents of "influencing," and you have had both agents at your disposal during the past two years—to use in shaping your friend's performance to a socially more cooperative pattern. (To influence, by the way, is "to modify or to determine," by "producing an effect without apparent force or direct authority.") The fact that you haven't improved or "modified" his ingrown disposition in the slightest during these two years suggests that you must be lacking in the very traits and aptitudes you would transmit to—or graft upon—him.

In all the time you have been knowing each other, apparently he hasn't made you the beneficiary of anything more than his introverted "one man's opinion" of things, as seen through a very small loophole; and neither have you pointed him the way to any vaster intellectual or social adventure than that of spending evening after evening at "one (or another) of the very best places."

If you possessed and employed talents for "enjoying life in the wider, fuller sense" you would have swept him into the current of your joyous activities as a matter of course from the very first, and he would have been obliged to accommodate himself to that pace and pattern if he wanted to keep in touch with you. It would have been for him a form of "progressive education;" an exercise in "learning by doing." Without being entirely aware of what was happening, he would have been responding to the "influence" of what you were, and rising to the level of social development you represented.

As it is, I surmise he is a bit bored with you and the type of evening he spends with you—primarily (as you say) because he declines to take the initiative in making the most of himself and such opportunities as he could create; but secondarily because you are almost equally devoid of social initiative and intellectual enterprise.

What you seek to do for him you must first do for yourself. The only way you can help him "find himself in a happier social life" is to make yourself the activating center of that kind of life and draw him into it, as guest and friend. This means that you must send down roots in your community; you must have living quarters that possess a warmly welcoming "home atmosphere;" you must have friends and acquaintances who represent your community interests of various kinds, or who reflect your ability to attract and "get on" with different types (and social levels) of people; and you must develop the knack of establishing a conversational bond between persons when you introduce them to each other. M. H.

Miss Haworth will be glad to help you in solving your problems. Write her in care of The Post Woman's Page.

Washing Black Gloves

Don't be afraid to wash your black leather gloves . . . provided they're of good American-tanned doeskin, mocha, capeskin, suede or pigskin. But . . . don't let them wait for weeks, getting more and more soiled. Wash them as often as you'd wash lighter colors, because black gloves, even though they don't show it, collect just as much soil as any others, and like others, the less soiled you let them get the easier they'll wash.

Reducing Sure Key to That Youthful Look

Effect Can Be Quite Opposite When It's Overdone, However

By Ida Jean Kain

WHEN YOU succeed in battling off a few pounds, count on it that your buxom friends will rally around! They will either drop ominous remarks that "reducing seems to be aging," or they will assure you cheerfully that you "looked much better when you had a little more weight."

That's almost invariably sour grapes! When you think it over, you find these remarks usually come from someone who should be on a diet herself and who is just trying to pretend all is well when it isn't.

The excessively overweight people are the ones who look older than necessary. Of course, extreme underweight is aging, too—but that's another story. Normal weight, which is synonymous with high vitality, is the most flattering a woman can have.

Reducing Must Be Slow

Any program that makes the reducer look older has something radically wrong with it—it may be that the diet is lacking in the essential protective elements, or that the weight is lost too rapidly or without benefit of exercise.

Reducing does not cause wrinkles. But if you take weight off so fast that your skin has no chance to contract to a smaller size you will probably discover some new crowsfeet! When the skin has been overdistended it naturally loses some of its elasticity. The longer you have been overweight the more cautious you should be in reducing. To be perfectly safe hold your rate of loss down to one pound per week.

Personally I think an average of one pound to one and one-half pounds per week is the most satisfactory. At that rate your diet is no hardship and you have plenty of energy so that you feel like exercising. If you are to look young, exercise is a necessity! It not only tones the muscles and slims the measurements but it also improves the circulation—your real fountain of youth—and tones the skin.

Exercise to Look Young

If your weight loss shows first in your face, that is your cue to slightly increase the calories and to step up your exercise. You are probably not as much in need of a diet as you are in need of general toning exercise.

You can't look young unless you do exercise! Exercise not only tones the muscles and slims the measurements, but it also stimulates the circulation—your real fountain of youth—and improves the skin.

BEAUTY DIET FOR SLIMMING	
BREAKFAST	CALORIES
Orange juice, ½ glass	55
Poached egg on thin slice whole wheat toast with ½ pat butter	150
Coffee, 1 tbsp. cream, 1 lump sugar	55
LUNCHEON	260
Cream of tomato soup, made with 1 cup skim milk	100
Melba toast, 2 slices	80
Celery stuffed with cottage cheese	75
Combination green salad (vinegar and seasoning)	95
Baked apple with juice (1 tbsp. sugar)	200
DINNER	450
Ground round steak patties	100
String beans, 1 cup	30
Cubed carrots, ¾ cup	44
Butter, 1 level tsp.	33
Coleslaw and fresh pineapple salad (made with boiled dressing)	100
Hot roll	100
Butter, 1 pat, ½" thick	35
Glass of skim milk	80
	536
TOTAL CALORIES FOR DAY	1,346

Designer Likes Way Women Wear Men's Clothes

Hollywood, Calif.—Milo Anderson, Warner Brothers designer, compliments women on the sensible way in which they've turned masculine garb to their own ends.

Smoking jackets were never too popular with men but they're universally liked by women, says Milo, who quotes Ann Sheridan herself. The star has five such jackets. The most elaborate one is light blue quilted satin with huge pockets to top a pair of black crepe lounging pajamas.

Turtle neck sweaters have been out of the masculine picture for years but are being seen everywhere again as occasional standins for feminine blouses. Milo likes them in pastels and rich dark shades with fall suits. Olivia de Havilland is wearing such a sweater in dark gray with a gray and white tweed suit and large gray felt vagabond.

Four in One Wardrobe

Mary Goddard, attractive local girl with an eye for both style and values, models the four-piece costume above. Three of the four pieces are shown—hat, muff and fitted coat, all in Persian curl fabric which closely resembles Persian lamb. The youthful flare to the silhouette, neat stand-up collar, tall pillbox and roomy muff (it's zippered to serve as a handbag) give the effect of a Cossack's costume. Beneath is a simple black, wool dress. The price for all four pieces is surprisingly low.

A WOMAN'S

WASHINGTON

By JEAN BROWNELL

King-Smith Educator Finds Mothers Are Worst Bother in Teaching School

MANY a maternal ear must burn when Katherine Elliott, director of admissions at King-Smith Studio School, starts talking about "Mothers I Have Known." Problem children are a minor worry for school principals, it appears, in comparison with the obstacle presented by their overanxious mammas on opening day. "Some mothers simply must speak to the principal and no one else," she has found. "It's the busiest day of the year for him, yet he must listen while she tells all for 45 minutes.

Katherine Elliott

"The type that is most trying to a boarding school dean is the mother who installs herself at the Mayflower for a week and lurks around to make sure little Mary is not homesick. Of course she not only makes little Mary homesick, but keeps her from becoming friends with her roommate and getting adjusted to school life. Fathers usually are more sensible: they realize it's a business proposition, so they pay the bill and go home."

Parents of public school pupils are fortunate in being able to join a parent-teacher association, she believes. "It gives them an outlet for their anxiety, and an opportunity to talk to the teachers without those classroom visits which are so embarrassing to their children."

SIGHTSEEING SUGGESTION—Make a luncheon date with the Zoo's sealion some day at 3 p. m. It's fun to watch the slippery animal snatch at his fish, and it's even more fun to watch the gallery of children watching him. "Wish I could eat that much fish," one will say . . . "Wish I could eat that much ANYTHING," volunteers another . . . And a third: "Wish I could eat that much and then go in swimming right away."

Sophie August, local interior decorator, surprised the manager of a hotel here recently by refusing to rent a suite on the grounds that the rooms were left-handed. "I'm so right-handed that sleeping in a bed on the left side of a room leaves me tired and nervous," she explained afterward. "It's as though I'd been riding backward on a train. When I try to cook on a stove so placed that I have to use my left hand frequently, I drop everything I handle and nothing comes out right." She believes her idiosyncrasy is shared unconsciously by many people; if they were aware of it, she says, they could avoid nervous upsets merely by rearranging their rooms.

Mrs. Golden Bell, wife of the former Assistant Solicitor General, is now in the Philippines, where her husband is legal adviser to the American High Commissioner. Callers at her Manila home are shown souvenirs of her eight years in Washington, among them autographed pictures of the President, Supreme Court justices, Cabinet members and other national figures. On view with the other photographs is that of a colored woman with the inscription, "Your maid and friend, Mamie White."

Better Ways In Laundering

If you want to keep light colors fresh and clear in washing, first wash the articles before they become heavily soiled. Use fresh hot suds and work quickly. Lightly soiled clothes will be cleansed in five minutes, or even less, in any good washer. Follow with a warm soapy rinse and two liberal cool rinses.

Are your towels as clear-clean as you would like? Soak them 15 minutes in cool water after removing any stains. Run your washer five to ten minutes with the towels in very hot water and a lively, 2-inch standing suds. Follow this with three rinses, and remember that the washer itself is a splendid means for rinsing. First rinse, hot and soapy, then lukewarm, finally cool.

Martha Ellyn's Platter Chatter

Lemon Meringue Pie Choice of Irish Movie Star

THE DREAM dinner of lovely Maureen O'Hara, the Irish girl who came to our country to star in movies, is a thick juicy steak—and potatoes. She told me this at a breakfast given at the Washington Roof for her and Lucille Ball, who co-stars with her in the picture, "Dance, Girls, Dance."

Maureen's choice for breakfast was chilled grape juice, hot cakes, broiled bacon, and hot tea with cream. She never drinks coffee.

When I asked her what other food she liked especially, she answered "Oh, a fluffy lemon meringue pie."

Her beautiful coppery hair of natural curl, lovely skin, high coloring and expressive eyes, seems a perfect part of her quiet refined manner. So if Maureen can eat meringue pie and have such a lovely complexion, I think it is a recommendation for many of us. She asked me if I had a very special recipe for making lemon meringue pie. I told her I did, for the best lemon pie I have ever eaten is made by Elijah, the chef at Collingwood Tea House, on Mount Vernon highway. Here is Elijah's recipe:

Lemon Meringue Pie

Lemon Meringue Pie Filling—Combine 2 cups sugar, pinch of salt and ½ cup cornstarch in a saucepan. Add 2 cupes water and 3 egg yolks that have been beaten lightly. Cook for 5 minutes, stirring constantly. Remove from fire and add 3/3 cup lemon juice and 1 1/3 tablespoons finely grated lemon rind. When cool turn into a 9-inch pastry shell previously baked.

Meringue—Beat 3 egg white until stiff, adding 6 tablespoons confectioner's sugar, a little at a time. Pile lightly on the filling and put into a 250-degree oven for 15 minutes or until lightly browned.

The Gentler Sex

By Malvina Lindsay

'So Nice to See You'

At long last something is to be done about the formal reception line, nightmare of many a party-goer. Mrs. Henrietta DeGoofey, president of the Do Something About It League, announced at her press conference yesterday that she soon expected to revolutionize the procedure of greeting guests.

Mrs. DeGoofey

"I had hoped," said the intrepid reformer, "that with the world in the state it is we would all at least have the good taste to tone down our partying. But with the arrival here of so many soignee members of Continental Cafe society. It is certain we are going to have plenty of social hullabaloo—in fact, a mammoth fiddling party.

"However, I should worry! Such things make work for the reformers—as well as the revolutionists. So I expect to make the reception line the start for a series of reforms in so-called society."

Rows of 'Ninepins' Not Necessary

"But don't you think the gracious hostess should greet her guests, Mrs. DeGoofey?" asked a society columnist.

"Certainly. But there is no need of her reinforcing herself with a row of smirking robots. One of my first measures will be to limit the reception line to not more than three persons."

"But what about clubs?" asked a club calendar columnist. "You can't leave any of the officers out of the reception line."

"Who on earth needs any introduction to the officers of a club?" replied Mrs. DeGoofey. "Anyway, why should they all have to stand like a row of ninepins? However, I am not objecting to the reception line so much in itself as the way it is conducted. For instance, there is this farce at large parties of being greeted by a hostess who hasn't the least idea who you are and who is looking over your head at the next guest while giving you a clammy handshake. Now, why go through with all that? Why aren't you just permitted to go quietly and get your victuals, greet the persons it will be to your advantage to greet, and go home?

'Get Along Little Doggie' Handshakes

"Moreover, there should be some kind of a test whereby women could qualify for service in reception lines and whereby others could be eliminated. An example of the latter type is the Virginia reel handshaker—the one who takes your hand and, without even looking at you, hurls you on to your next partner. I also would eliminate from reception lines all persons with dead pan faces, glassy eyes or fishy handshakes."

"But what about the guests themselves?" asked an etiquette columnist. "Don't they need reform?"

"I expect to do something about that, too. Certain types of guests will not be permitted to traverse the reception line. One of these is the dowager of importance who holds up a long line of people (most of them wearing shoes that hurt) while she talks interminably with the hostess or some other receptionist. Another is the chirpy little woman who has such a lot to tell about herself to the guest of honor—especially if he or she is a visiting lecturer or social lion."

"What immediate steps are you planning in your campaign, Mrs. DeGoofey?" asked an obituary columnist.

Rag for Loot Offered for Prize

"First I am holding a contest for the best suggestion for a standardized remark to be used in saying good-bye to the hostess. There is no sense in people worrying themselves into nervous breakdowns trying to think of something original in saying farewell. What we need is a good routine good-bye such as 'The food was marvelous,' or 'This was not nearly as big a bore as I had expected.' For the best suggestion I will give a handsome cellophane container disguised as an afternoon or evening bag in which a party-goer may carry home canapes and sandwiches.

"Second, I plan to have made some robots that can be dressed to resemble prominent women and who will sub for them in the reception line, thus permitting the originals to mingle with the crowd, sit in a corner or even stay at home.

"In fact," continued Mrs. DeGoofey with a sudden gleam in her eye, "this whole idea of the wax robot for use in social life intrigues me greatly! I may have some interesting news along that line later."

The Terrace UNDER THE STARS
DINING, DANCING, ENTERTAINMENT
The Shoreham CONNECTICUT AT CALVERT

Miss Mildred Black here this week to show you the magic of Covermark.

Thousands of Women Use This Amazing Cream That Instantly Conceals Blemishes *Lydia O'Leary's*

COVERMARK

Dermatologists prescribe it! Cosmeticians honor it! And thousands of women simply won't be without it—because Covermark is ready for any emergency. Covermark completely and instantly conceals all blemishes—leucoderma, birthmarks, circles under eyes, etc. It's easy to apply and stays on until removed with cleansing cream.

Covermark Cream ..... $3 and $1.25
Covermark Spot-Stik, for handbag $1.25

Toiletries Section, Street Floor

BEST & CO.
4833 CONNECTICUT AVE., N. W. • EMERSON 7700

Exclusive!
OUR REVERSIBLE IN HURRICANE CLOTH

A REVERSIBLE just like your date's — our all-weather coat success is one of the smartest fashions we "Borrowed from the Men". Made of a good-looking checked tweed, it's lined with our exclusive natural Hurricane Cloth . . . a marvelous lightweight cotton which stays wind-resistant and water-repellent through countless cleanings. Brown-and-wine or blue-green-and-gray checks. Sizes 12 to 40.

7th, 9th and E Sts. NA. 9800

80th YEAR LANSBURGH'S

Fall dinner and dancing fashion for women . . .

BOLERO LACE

As young and exciting as a debutante's dress! Small shirred bodice . . . skirt that swirls out engagingly . . . and a long sleeved bolero that doubles its possibilities. Black, royal blue, Bordeaux wine. Rayon and silk lace, 38 to 42.

$25

LANSBURGH'S—Women's Dress Shop—Second Floor

"Prom Trotter" . . . a Junior COLLEGE FORMAL

14.95

Devastate your date in a gown that will make him wonder where you've been all his life! Slip into this black taffeta or Eastman acetate rayon with daring decollete of rhinestone studded white lace. It's a Mademoiselle featured fashion! Sizes 9 to 17.

LANSBURGH'S—Junior Shop—Second Floor

Something New Accents Wedding Of Mrs. Baxter to Judge Goodrich

Couple Greets Guests at Door Before Ceremony Performed Just Where They Stood When 4:30 Came Around

By Hope Ridings Miller.

SOMETHING NEW in nuptial events accented yesterday afternoon's social calendar when guests arriving for the wedding of Mrs. Mary Dern Baxter and Judge Herbert Funk Goodrich, of Philadelphia, were greeted at the door of the drawing room by the prospective bridegroom and his fiancee.

The ceremony, witnessed by relatives and a few close friends, was followed by a reception that gathered in a hand-picked crowd of official and residential Washingtonians who were closely associated with Mrs. Baxter's late father, former Secretary of War George Dern.

Mrs. Dern's residents at 2118 Bancroft place was the scene of both the wedding and the party later. The reception hall and dining room downstairs and the second floor drawing room had been transformed into a bower of blossoms, featuring dahlias, chrysanthemums and roses in massive bouquets. Pastel tints sprouted from tall vases everywhere except in the dining room, where an all-white motif was emphasized.

There was no improvised altar, and the couple to be married had decided to dispense with attendants and to have the knot tied wherever they "happened to be standing when 4:30 rolled around." At the appointed time, they were at one end of the drawing room, and there the Rev. Fred S. Buschmeyer read the ceremony.

THE FORMER MRS. BAXTER, one of Washington's most attractive women, wore a floor-length frock of grey crepe, fashioned with a plaited skirt and a jacket-blouse of silver lame. A corsage of green orchids further accented her costume.

Among those attending the wedding were Judge Goodrich's two daughters, Ann Goodrich and Mrs. Sam I. Kalstein, of Philadelphia. Guests there from out of town were Mrs. Alfred I. duPont, of Wilmington, Del.; Mr. and Mrs. William J. Kelley, of Chicago; James Dern, John Bruton and Mr. and Mrs. A. H. Brown, of New York.

Just as the final words of the wedding ceremony were read, guests began arriving for the reception. Greeting them at the front door were John and Joanna Baxter, son and daughter of the former Mrs. Baxter. Meanwhile up in the second floor drawing room Judge Goodrich and his bride and the latter's mother were welcoming the company. Mrs. Dern wore a floor-length frock of brown lace drawn with silver threads. Miss Betsy Dern, who generally assisted, wore a smart black crepe frock, trimmed in powder blue.

During the reception many of the guests lingered in the dining room, where a tall wedding cake dominated the table. Toasts to the bride and bridegroom made the rounds with champagne punch as the cake was cut.

Among those wishing Judge Goodrich and his pretty bride health and happiness were Mrs. Cordell Hull, smartly attired in a black outfit; Mrs. Henry A. Wallace, a center of much attention; the Attorney General and Mrs. Robert H. Jackson; Mrs. Bennett Clark, whose dark green frock and matching hat, accented with a brown veil, was one of the most attractive costumes there; Mrs. Claude Swanson, Mr. and Mrs. Daniel C. Roper, Homer Cummings, Solicitor General Francis Biddle, Mrs. Harold Walker, Mrs. L. W. (Chip) Robert, whose natty pink suit was a becoming accent for her blonde beauty. Incidentally, the glamorour Evie spent a good deal of her time telling friends it was really true that Chip has resigned his post as secretary of the Democratic National Committee. He is now in New York.

Still others at the reception were Mr. and Mrs. William P. MacCracken, Mr. and Mrs. Donald Richberg, Dr. and Mrs. William A. Morgan, Mrs. Raymond Clapper, Mr. and Mrs. John Caswell and Judge and Mrs. Edgar Goodrich, brother and sister-in-law of the bridegroom.

Shortly after the reception the couple left for a Northern honeymoon. For traveling, the bride wore a frock and matching coat of marine wool mottled with brown, and brown accessories. After the middle of October she and her husband will be at home at 7701 Cresheim road, Chestnut Hill, Philadelphia.

Judge Goodrich is a member of the United States Court of Appeals of the Third Judicial District and is a former dean of the University of Pennsylvania Law School.

Married At Home

Hessler Studio.

MRS. HERBERT FUNK GOODRICH

Mrs. Atwill to Entertain Friday

Giving impetus to the predebutante season will be the party which Mrs. Lionel Atwill plans to give on Friday night in honor of her niece, Miss Christine Cromwell.

The vivid brunette daughter of James H. R. Cromwell dislikes being known as a glamour girl. She has come to Washington to study art. On Saturday night she will be guest of honor at a party to be given at Friendship by Mrs. Edward Beale McLean.

Mrs. Atwill, who is still toying with the idea of buying a Georgetown house, is going to Baltimore today for her birthday party, which will be given by her daughter, Mrs. William R. Howard 3d.

Miss Cromwell, daughter of the erstwhile Minister to Canada, was presented to society recently by her grandmother, Mrs. Hugh Dillman, at her estate on Grosse Point, Mich.

About the Town

with Dudley Harmon

Newly arrived French Ambassador Henri-Haye has decided to dispense with a social secretary. This is most unusual for a bachelor envoy who must learn his way around the mysterious ramifications of Washington social life. But M. Henri-Haye says he will not entertain as long as Frenchmen are in danger of starving.

The Thailand Minister and Mme. Rajamaitri will not hold their annual reception September 28 to celebrate the King's birthday. This affair in past years has always been the first big official get-together of the season.

IF LONDONERS can go on giving dinner parties while the air is thick with falling Nazis and shrapnel, it certainly would be silly to predict that this won't be an interesting season socially in Washington. No matter how depressed and anxious people are, they will continue to see one another. But parties, except for a few debutante dances, will be mostly small and informal ones. In some cases even the mothers of debs have made their ballroom reservations only tentative.

People will continue to meet this winter, only perhaps in not such a herd fashion as formerly.

THE CAPITAL is awaiting with interest the return of Mrs. James Helm, Mrs. Roosevelt's social secretary. Shortly after she arrives in October the annual White House schedule for entertaining will be announced. Will the diplomatic reception, extremely tense last year, be canceled along with the state dinners this season? Like more important things, this doubtless depends on the Battle of Britain.

COL. EMMANUEL LOMBARD has gone to Walter Reed for a rest. When it is remembered that until very recently he was Military Attache of the French Embassy, this news is not surprising. Though no longer connected with the Embassy, the Lombards will continue to live in Washington. Mme. Lombard's family have made their home for many years.

Many French Embassy friendships these days are undergoing a severe strain owing to ideological reasons. For example, members of the staff, ostensibly Petain sympathizers, could hardly be expected to be clubby with the Countess de Gramont, whose husband escaped to fight with Gen. de Gaulle. Nor do supporters of the Vichy government feel quite the entente cordiale with the British Embassy as formerly.

COMPARED TO THE difficulties of traveling abroad these days, a trek over the Sahara barefoot sounds like a picnic. A friend who must go to Switzerland for one day of important business was describing the complications. The eastbound flights of the Clipper, formerly scantily filled, are now booked to capacity, and he must wait two weeks for a reservation. To get a Portuguese visa, he has first to obtain visas from France and Spain. An overcrowded Portugal is not in a very hospitable mood these days and wants every foreigner to get out as soon as possible. To reach Switzerland, he is met at the French border by a sealed bus run by the Swiss government, the trains being on a spasmodic schedule or none at all. And to get back to this country, he must pay the American Export Line $317. In return for this sizable sum, the officials promise him only a mattress with no guarantee as to where on the ship he can put it!

Mrs. A. I. duPont Guest of Honor At Luncheon

Mrs. Claude Pepper Is Hostess at Party In Her Apartment

Mrs. Alfred I. duPont, of Wilmington, Del., who came to town yesterday to attend the Goodrich-Baxter wedding, was honor guest at a luncheon given by Mrs. Claude Pepper, wife of Senator Pepper, in their apartment at 1601 Crescent place.

Small and informal, the party that got under way at 1 o'clock and was still going strong a couple of hours later. Mrs. duPont, just here for a day, returned home last night. Always on the wing, by her own admission, she plans to be off to the banker's convention in Atlantic City this weekend, but hopes to get back to Washington for a longer stay later.

New Cabinet Hostess Is Among Guests

It wasn't planned as a party for Texans, but the luncheon turned out to be almost exclusively a Lone Star State fete. Mrs. duPont has lived in Texas and so has six others in the company of ten. "It's all a coincidence," said the hostess who, of course, is from Florida.

However, among those present who have called Texas "home" one time or another were Mrs. Jesse Jones, wife of the Secretary of Commerce; Mrs. Morris Sheppard, Mrs. Paul V. McNutt, Lady Lewis, Mrs. William P. MacCracken, and Mrs. Clarence Lee Miller. Mrs. O. W. McNeese, another guest, said she felt as if she "had a perfect right to be present," since she originally "came from next-door, Louisiana."

Christy Portrait Is Admired

Miss Pauletta Guffey and the hostess were the only two there who had no connection with Texas. Mrs. Pepper, incidentally, was trimly turned out in a tailored blue chiffon frock, set off with a white collar. She looked every bit as pretty as she does in that handsome Howard Chandler Christy portrait of her that all the guests admired. A Christy portrait of Senator Pepper hangs in an adjoining room.

Mrs. duPont, who wore a black failled frock trimmed in white and a smart black felt beret-effect hat, had an interesting story to tell about her horse, Time-of-War, who has been winning race after race ever since she purchased him at auction some time ago.

Van Roijens Buy Country Place

Blueprints are occupying the time of Mr. and Mrs. Robert Dudley van Roijen who are planning to build on 794 acres they purchased recently near Warrenton, Va.

The Van Roijens will add a diplomatic flavor to the hunt country set for he is the son of the late Jan Herman van Roijen, who served for seven years as Minister of the Netherlands in Washington. His mother, the late Mrs. Van Roijen, was the former Miss Albertina Taylor Winthrop, of Boston.

The place is known as St. Leonard's. It was once the property of Judge Barton Paine, a prominent Virginian, who gave it jointly to William and Mary College, Washington and Lee University and the American Red Cross.

Mrs. Van Roijen is the former Miss Hildegarde Portner Graham, daughter of Mrs. Augustine L. Humes, of New York City, and of Lieut. Comdr. Lorimer C. Graham, U. S. N. The Van Roijens were married two years ago in New York.

Smiths Entertain For Mary Holmes And Her Fiance

Mr. and Mrs. Joseph Kingsbury Smith entertained at cocktails yesterday afternoon in honor of Miss Mary Catherine Holmes and Dr. Dana Coman, of New York, who will be married in St. John's Church this afternoon.

Following the party Dr. Coman was guest of honor at a stag dinner given last night by Dr. A. Barklie Coulter at his home. The bride-elect is the daughter of Mrs. George R. Holmes.

Berles Entertain Chilean Official

The Assistant Secretary of State and Mrs. Adolph Berle entertained at a dinner party last evening in honor of the Minister of Public Works of Chile, Oscar Schnake, and Senora de Schnake.

The Berles entertained at Single Oakes, their home on Cathedral avenue. Among the guests were Dr. Edward Ernst, Mr. and Mrs. Thomas Burke, Miss Mary Winslow and Mrs. John Enochs.

Notes of Society

Official and Residential

The Minister of Finland and Mme. Procope are spending a few days at the Shoreham while their new home at 2310 Woodland drive is being made ready for occupancy.

The Power Commissioner and Mrs. Basil Manly have as their guests Mr. and Mrs. William Merriman, of Oakland, Calif.

Mrs. Helen Ray Hagner has canceled the Midshipmen-Cadet ball which was to have been held at the Mayflower Hotel this year on December 26. The fete has been canceled due to the fact that the cadets and midshipmen will have no Christmas leave this year.

Mrs. H. Thomas Allen was guest of honor at a surprise shower given last evening at the home of Mrs. Mary Becker on Connecticut avenue. The bride was the former Miss Margaret Brown, of Arlington, Va.

Miss Mary-Stuart Montague Price, debutante daughter of Commander and Mrs. Allen L. Price and Miss Mary Dulany Glenn, of Bernardsville, N. J., will be guests of honor at a luncheon Octobr 1 in the Louis Seize room of the Shoreham. Hostess at the luncheon will be Miss Price's cousin, Mrs. Virgil Green Damon, of New York.

Mrs. David J. Dunigan has returned from Gibson Island and has taken an apartment at 2400 Sixteenth street. Mrs. Dunigan's daughter, Helen Marie, will attend Sacred Heart Academy, while her son, Robert, plans to enroll in London.

Mrs. Whiting Paine, Daughter Are Here

Mrs. Whiting Paine and her daughter, Miss Patricia Eleanor Paine, of Coral Gables, Fla., are at the Shoreham Hotel for ten days.

Miss Paine is the fiancee of John L. Hamilton, of this city, son of Mr. and Mrs. John J. Hamilton. Their engagement was announced this summer. The wedding will take place in Coral Gables this fall.

General Trujillo Is Honor Guest At Dominican Legation Reception

Leaders of Society, Diplomatic Circles Attend Party

By Carolyn Bell

Although dapper Gen. Rafael Trujillo was an hour late for his own party it was a tremendous success.

One of the first official functions of the season, the reception had a definite Latin-American flavor. The Minister of the Dominican Republic and Senora de Pastoriza had invited several hundred people to meet Gen. Trujillo, "strong man" of the republic, at the legation.

Early guests were disappointed not to find the general in line. However at 6 o'clock on the dot a battery of flash bulbs went off and the handsome dictator arrived sporting a bow tie. Gen. Trujillo is here as a "special envoy" to sign a treaty with this country furthering Pan-American relations. Although the signing was scheduled for yesterday it was postponed until today.

Senora de Pastoriza Receives With Minister

Wearing a pink crepe gown edged in gold embroidery, Senora de Pastoriza received with the minister. Secretary of the Presidency J. M. Bonetti from Santo Domingo received with his hosts. He was accompanied by Senora de Bonetti. Also in line were Dr. and Senora de Brea, son-in-law and daughter of Gen. Trujillo. An attractive dark-eyed Latin, Senora de Brea wore a dull green frock and matching hat with flowing veil.

Greetings were in order for many guests recenily returned to town from various resorts. Chatting together just inside the door were Robert Woods Bliss and Senor de Espil, chic as always. The Mexican Ambassador shook hands on all sides as he traveled through the dining room to the miniature bar on the sun porch.

Ambassador of Ecuador Among Those Present

Bright yellow chrysanthemums decked the piano in the attractive drawing room. Matilde Pastoriza, daughter of the Minister and Senora Pastoriza, dashed here and there assisting guests. Also playing host were the two Pastoriza boys, Andres and Tomas. The Ambassador of Ecuador and Senora de Alfaro were there as were the Counselor of the Cuban Embassy and Senora de Rodriguez, the Minister of Chile, Don Alberto Cabero and the Charge d'Affaires of Germany and Frau Thomsen. Frau Thomsen, who defied the arrival of autumn in a white ensemble, went into raptures over her recent vacation in Colorado.

Mrs. Robert Jackson Is an Early Arrival

Many guests gathered in the dining room where a splendid repast had been laid. The table was centered with scarlet roses. There were shrimp and artichoke, to be dipped in mayonnaise, hot rolls and sandwiches as well as a varied assortment of sweets topped by ice cream.

Mrs. Robert Jackson, Is Among Early Arrivals at Affair

Mrs. Robert Jackson, wife of the Attorney General, was among the early arrivals. Others there were Senora de Boyd, Mr. and Mrs. Fred Britten, Mrs. Claude Pepper, Gen. and Mrs. Albert Lyman Cox, Senator Theodore Greene, Representative and Mrs. Jennings Randolph, the Minister of Guatemala and Senora de Recinos, the Minister of Portugal and Mme. de Bianchi, and the Minister of Finland and Mme. Procope.

Gathered in the small den, where an impromptu bar had been put up, were a group of young people. Blonde Miss Betty Lloyd Hutchinson whose lipstick red frock was topped by a swooping black hat chatted with Tony Montero. Richard Hutchison was not far away talking to Marguerite Montero and Miss Meredith Howard. Others there were Mr. and Mrs. Oscar Albertini, Mrs. Moran Drury, sporting orchids, Gen. and Mrs. Dion Williams, Col. and Mrs. Joseph Fegan, Mrs. Sol Bloom and her daughter, Vera, Dr. and Mrs. Frederick Benton, and Mrs. Catherine Connor swathed in a dramatic veil.

Garbed in a cool white linen suit, Dr. Leo S. Rowe, of the Pan-American Union, attended the party as did Mrs. John Shugrue, Dr. and Mrs. Tomas Cajigas, Mr. and Mrs. Thomas Burke, Mr. and Mrs. Abbot McGinnis, Maj. and Mrs. Parker West, Mrs. Adolph Berle and Dr. and Mrs. Ricardo Alfaro, who delighted over their latest grandchild who arrived on Sunday.

Notables See Play Open

While front-page notables were pricked with "Pins and Needles" last night, a number of social celebrities had a 17-lesson course in "Social Significance."

The event was the opening of Labor Stage's new musical review at the National Theater; and also, the opening of Washington's theater season for 1940-41. Not noticeably a tophat and tiara audience, the turnout nevertheless had its share of names well known in Washington circles.

Occupying their regular box were Mr. and Mrs. Bruce Smith, who had with them the Assistant Attorney General and Mrs. Samuel O. Clark, and Mrs. Stanley K. Hornbeck was there with Mme. C. V. Soong, of China. Representative and Mrs. Jennings Randolph were seen in the crowd; also Miss Kathryn Lewis, who particularly enjoyed the skit in which her father, John L. Lewis, was lampooned; Mrs. A. D. Lewis, Mrs. Irene Calwell, who arrived with Mrs. Albert Warner, Jerome Frank and Mr. and Mrs. John Caswell.

Among others there were Dr. and Mrs. Frank B. Schultz, the former of whom is directing The Villagers, new Falls Church dramatic group; Col. and Mrs. J. Clinton Tribby, just back from California; Mrs. J. Sim Lee, Mrs. Ernest G. Walker and Mannix Walker.

Dr. Bloedorn Gives Luncheon In Honor of Dr. C. S. White

Dr. Charles Stanley White was guest of honor at a luncheon yesterday given at the Army and Navy Club by Dr. Walter A. Bloedorn, dean of the school of medicine of George Washington University.

The luncheon followed the opening assembly of the academic year at the school of medicine at which Dr. White delivered the principal address. His subject was "A Medical Partnership."

Other guests at the luncheon were Dr. Cloyd Heck Marvin, president of the university; Harry Cassell Davis, Henry Parsons Erwin, Joshua Evans, jr., Dr. Luther H. Reichelderfer, Walter R. Tuckerman, Brig. Gen. Raymond F. Metcalfe, Maj. Gen. Hugh S. Cumming, Maj. Gen. M. W. Ireland, Maj. Gen. James C. Magee, Col. J. F. Siler, Admiral Ross T. McIntire, Admiral E. R. Stitt, Rear Admiral Harold W. Smith, Capt. Dallas G. Sutton, Dr. E. A. Bocock, Dr. Thomas Parran, Dr. P. S. Rossiter, Dr. George C. Ruhland, the Rev. A. J. McCartney and Dr George B. Jenkins.

Still others attending the luncheon were Dr. George B. Jenkins, Dr. William J. Mallory, Dr. William B. Mason, Dr. Sterling Ruffin, Dr. Errett C. Albritton, Dr. Daniel L. Borden, Dr. Radford Brown, Dr. Roger M. Choisser, Dr. William T. Davis, Dr. Paul F. Dickens, Dr. Harry H. Donnally, Dr. Harry F. Dowling, Dr. Walter Freeman, Dr. Charles R. L. Halley, Dr. Frank A. Hornaday, Dr. Howard F. Kane, Dr. Chester E. Leese, Dr. Claude MacFall, Dr. Daniel B. Moffett, Dr. Leland W. Parr, Dr. John A. Reed, Dr. Frederick A. Reuter, Dr. Joseph H. Roe, Dr. George B. Roth, Dr. William W. Sager, Dr. Thomas C. Thompson, Dr. Edward B. Vedder, Dr. James W. Watts, John Busick, Theodore Wiprud, Col. Samuel Turnbull and Dr. Huron W. Lawson.

C. L. Higginbotham Visits Washington On Way to Georgit

Cabell Lee Higginbotham is en route to Atlanta, where he will attend the University of Georgia. During his stay in Washington from New York he was the guest of Mrs. Leo Kasehagen.

For the last few years Mr. Higginbotham, whose home is with his uncle and aunt, Mr. and Mrs. William M. Sweeny, in New York, spent his vacations abroad. His aunt, Mrs. Carpenter Holland-Grimith, maintains a home in Biddenham Close, England.

Mrs. Kasehagen will spend this week in New York where she plans to visit the World's Fair. She will be on hand tomorrow for the "Mary Ball, Mother of Washington, Day," sponsored by the National Society, Daughters of the American Colonists, of which she is State corresponding secretary for the District of Columbia Chapter. During her stay in New York Mrs. Kasehagen will be the guest of her brother-in-law and sister, Mr. and Mrs. William Montgomery Sweeny, at their home on Long Island.

Fine Clothes...

In only a very few stores in America can you see as large a selection of fine clothes as are now being shown in our Third Floor. Suits, dresses and coats . . . the finest fabrics, some trimmed with beautiful furs . . . all selected for the discriminating, carefully dressed Washington woman, and all to be found only at Garfinckel's. You will enjoy an afternoon in the quiet atmosphere of our Third Floor.

Julius Garfinckel & Co.

F Street at Fourteenth

OUR NEW

UNTRIMMED COAT

beautiful on its own merit

but ever ready for your luxury furs

allover scrolls

embossed design accomplished by

self-stitching

$98.95

Third Floor

Julius Garfinckel & Co.

F Street at Fourteenth

Women Told of Drive Against Malnutrition

Dr. Harriet Elliot, of Defense Board, Describes Underfeeding as Menace To National Welfare in Emergency

By Jessie Ash Arndt.
The Post Club Editor

Undernourishment and malnutrition are two subversive elements against which part of the national defense program is being directed, Dr. Harriet Elliott, head of the consumer division of the National Defense Advisory Commission, told members of the Business and Professional Women's Club last night.

Addressing a dinner at the Admiral Club, she declared that "nearly 40 per cent of our population is suffering from malnutrition. Hungry, undernourished people do not make for strong defense. We have a definite responsibility for raising standards which are dangerously low. We are working through such organizations as yours, the Bureau of Home Economics, Department of Agriculture, Public Health Nurses and many others for a coordinated program to raise nutritional levels, particularly where low levels directly undermine the effectiveness of defense or are themselves a defence menace."

"Total defense means that every one has a stake in the preparation and execution of our defense program," said Dr. Elliott. "This is the first time that in a national emergency we have considered human values and military needs together and tried to coordinate them. Modern defense demands this action. The efficiency of military preparations, the physical fitness of all the people and the morale and stamina of every individual in the country must be considred if total preparation is to be achieved."

Dr. Elliott discussed the organization of the Defense Commission and its seven main fields of activity, explaining that the division acts as a unit and that the work in the various divisions is coordinated to evolve a well-balanced program of defense.

The consumer division, of which she is in charge, makes recommendations to the commission which balances military and civilian needs, encourages the free flow of consumer goods, takes steps to prevent unwarranted price increases and to promote health and welfare.

In cooperation with the Consumer Counsel of the Department of Agriculture, the consumer division is now publishing a special issue of the Consumers' Guide, she said, to call attention to the necessity for a program that will wipe out undernourishment and malnutrition.

Miss Mary Anderson, chief of the Woman's Bureau of the Department of Labor, who was also a guest of honor at the dinner and spoke briefly, urged that women as well as men who are in need of employment, be given opportunities for work in the program of expanded production. She emphasized that efficient production where women are involved, calls for their employment at jobs they can do well, under safe working conditions and with sound labor policies.

Dr. Florence Armstrong, new president of the club, presided at the meeting and introduced Miss Anderson. Dr. Elliott was introduced by Mrs. Jewell Swofford.

Mrs. Minnie Fisher Cunningham, who is a member of Dr. Elliott's staff, and presidents of business and professional women's clubs in nearby Maryland and Virginia were among those who attended.

The club is preparing for the observance of National Business Women's Week, October 6 to 12. In that connection it has received posters from national headquarters, one of them showing a businesswoman casting her ballot. One of the subjects of discussion last night was what to do with the posters in the voteless District. It was suggested that the inscription be made to read "Vote but don't try it here."

Women's American Ort Unit Meets Tomorrow

An open meeting of the Washington Chapter of Women's American Ort will be held tomorrow night at 8:15 in the little auditorium of the Jewish Community Center, Sixteenth and Q streets northwest, with Aron B. Tart, of New York, as speaker.

Panhellenic Alumnae Open Fall Season

A dinner meeting tomorrow night at the clubhouse of the American Association of University Women will open the season for the Panhellenic Alumnae Association of Washington.

Delegates, alternates and presidents of the 22 local sororities associated with the National Panhellenic Alumnae Association will attend.

Mrs. Preston Kavanagh, of Kappa Alpha Theta, is president of the association this year. Serving with her are Mrs. Floyd Rothballer, of Kappa Gamma, vice president; Mrs. Richard Tatlow, Delta Gamma, corresponding secretary; Mrs. M. L. Gilfillan, of Alpha Phi, recording secretary; Mrs. James A. Rolls, Gamma Phi Beta, treasurer, and Miss Elizabeth Williams, Alpha Chi Omega.

In addition to continuing the social planning meetings, including city, professional and college groups, which were inaugurated last year, the association plans the establishment of a speakers' bureau. Each sorority will list members prominent in their fields. From this group the different sororities will be able to choose speakers.

As has been the custom in previous years, the association will have a formal luncheon in the spring, with a speaker of national note. This season, Richmond, Baltimore and Annapolis representatives of Greek letter societies will be invited to attend.

Plans already are under way for the luncheon. Committees include: Speakers, Mrs. George C. Ober, Pi Beta Phi, chairman; Mrs. Vaughn Huse, Alpha Gamma Delta, and Mrs. Rothballer; decorations, Miss Zoe McFadden, Delta Zeta; finance, Mrs. Rolls; hostess and speakers' table, Miss Louise Jaquette, Phi Mu; hotel arrangements, Mrs. Ronald A. Cox, Delta Delta; invitations, Mrs. Judson Cobb, Beta Sigma Omicron; publicity, Edythe MacPherson, Phi Omega Pi.

Pi Beta Phi Juniors Plan 'Cookie Shine'

Members of the Junior Alumnae Club of Pi Beta Phi will give a sorority "cookie shine" at 8 o'clock tonight at the home of Miss Betty Rose, 7315 Fifteenth place.

This will be the second regular meeting of the Junior Club for the 1940-41 season. Pi Phi alumnae in the vicinity who are interested in the junior group's activities and would like to have transportation to the "cookie shine" are to communicate with Mrs. Victor Knoop, president of the club, or with Miss Elsa Winters.

D. A. R. Provides Two Ambulances For Britain

The National Society of the Daughters of the American Revolution has forwarded funds for two ambulances for use in caring for wounded civilians in Britain, Mrs. Henry M. Robert, jr., president general, has announced. The Walter Hines Page Chapter of the D. A. R. in London has joined with other Americans residing in England in an effort to provide ambulances especially for civilians injured in raids.

"There has been no drive for these funds," Mrs. Robert said. "They are gifts from chapters and individuals in many States who want to share in this work of their fellow members in Britain. Additional contributions are being received daily."

"Units to work for the American Red Cross have been organized in nearly every State," Mrs. Robert added. "Individual members are interesting themselves in the cause of receiving children from war-torn areas. One chapter in Ohio has deferred the conversion into a museum of a historic tavern in its possession and has arranged with the cooperation of the community to house 20 refugee children in this building for the duration of the war."

"MIDDLE-AGE" WOMEN
HEED THIS ADVICE!!

Thousands of women gosmiling thru "trying times" with Lydia E. Pinkham's Vegetable Compound—famous for over 60 years in relieving female functional troubles. Try it!

IMPORTER'S SALE
English Antiques, Etc.

Chests of Drawers, Victorian Arm Chairs, Side Chairs and Sofas, Andirons and Fire Sets, Paintings, Toilet Stands, China, Glassware, Unusual Pieces of Bric-a-Brac, Lap Desks, Tea Caddies, Sewing Boxes, Silver and Plated Ware, Maple Frames, Butler's Stands and Trays, Windsor Chairs, Victorian Desks, Tilt Top Tables, Card Tables, Casters and Bottles, Drop Leaf Tables, Etc.

By Order of
R. Carr of London, England
AND OTHERS
ALSO
High Grade Reproductions
Including Mahogany Bed Room Pieces, Knee Hole Desks, Corner What Nots, Coffee Tables, Lamp Stands, Upholstered Easy Chairs, Occasional Chairs, Mirrors, Etc.
AT PUBLIC AUCTION
At Sloan's Galleries
715 Thirteenth Street
Thursday at 10 A. M.
On Exhibition Today and Tomorrow
—ALSO—
On Friday, at 2 P. M.
93 Oriental Rugs
In Room and Scatter Sizes
On Exhibition Today and Tomorrow
Seats Provided — Terms: Cash
C. G. SLOAN & CO. INC., Auctioneers
Established 1891

Undernourishment and Malnutrition Nation's Serious Subversive Elements

Post Staff Photo

Speaking before the Business and Professional Women's Club at their dinner last night, Dr. Harriet Elliot, head of the consumer division of the National Defense Advisory Commission, warned members that undernourishment and malnutrition are two serious subversive elements against which part of the national defense program is being directed. Left to right (above) are Mrs. Jewell Swofford, who introduced the speaker; Dr. Harriet Elliot; Dr. Florence Armstrong, new president of the club, and Mrs. Minnie Fisher Cunningham, a member of Dr. Elliot's staff

Madame Chairman

by Suzanne

LAST SPRING, May 14, to be exact, there was a private preview of Melanie Aslanian's adaptation of Schiller's "Mary Stuart" in the studio of Theodora Irvine, in New York.

Miss Aslanian herself took the leading role and at the end of the play Miss Irvine told her she could think of nothing but Eleonora Duse during the performance.

"Miss Irvine wrote of her afterwards: "Miss Aslanian has a strange, haunting quality that is reminiscent of Eleonora Duse. Her

Underwood & Underwood
MELANIE ASLANIAN

hands are lovely and have something of the same sensitiveness and delicacy as Duse's.

"Miss Aslanian conveys her thoughts with a fine economy of gesture. She is a very appealing actress, with an unusual quality that deeply moves her audience."

Miss Aslanian, who has under way plans for production of the play on Broadway, is at present in Washington with her husband, Leonard Nils Waldal, and may make an appearance here before returning to New York later in the fall.

A NATIVE of Constantinople, the young actress came to this country with her parents in 1921. Her father, a high official in the Imperial Ottoman Bank, was forced to leave as a result of political changes following the World War.

The family settled in Hinsdale, Mont., where Melanie mastered English and won honors not only in her school work but in debate and music. It was the winning of an essay contest conducted by the General Federation of Women's Clubs that gave her her first public acclaim. Then she was invited to address a regional meeting of the American Association of the University Women in Missoula and this encouraged her still further. As a student at the University of Montana she led her class of 500 and became well known as a singer over the university radio station.

Coming East to Boston with her mother in 1928, she entered Boston University on a scholarship and there took English, dramatic art, philosophy, social science and medicine. Her professor in each subject urged her to make that her profession. The decision came after her portrayal of Ophelia in the class of Prof. Agnes Knox Black. Prof. Black, predicting a great career for her, sent her to Clayton Gilbert, head of the drama department of the New England Conservatory of Music.

LATER she was granted a two-year scholarship by the Leopold Schepp Foundation for graduate study of play production at Columbia University, and Jane Manner took her as a protege for the study of interpretive reading. She was also at that time a member of the Morningside Players.

A nervous breakdown as a result of her heavy work and her mother's opposition to a stage career for her interrupted her progress. On her recovery she received an offer to teach on the faculty of the Cornish School of Drama in Seattle. Following this she was head director of the Junior Educational Theater there, a civic project.

Later she launched herself as an independent producer, presenting "Pinky and the Fairies" in connection with the annual Potlatch Festival in Seattle, with eminent success.

Another illness, the death of her father and the illness of her mother coming at close intervals interrupted her career again and again, just at the time when rare opportunities were about to open for her. In 1936 she was married and went to California to live.

ChildrenBound For D.C.Feared Lost on Liner

51 Capital Homes Await Young Refugees From Europe's War

Officials of the District branch of the United States committee for the care of European children were trying to learn yesterday whether any of the children lost in the torpedoing of a liner last Tuesday had been bound for Washington.

No children requested through the agency of the committee have arrived here, said Mrs. John Jay O'Connor, chairman of the local unit.

Fifty-one homes have been offered to refugee children by families in Washington and vicinity.

Information on the identity of children lost can reach the local branch only through the central New York office of the committee, it was explained.

Because of numerous requests for information on how to obtain refugee children received recently, Mrs. O'Connor outlined these steps:

1. An interview with a member of the staff of the committee at its headquarters, 1101 M street northwest.

2. A signed affidavit guaranteeing that the child will not become a public charge, in a form acceptable to the State Department.

3. A payment of $63—$10.50 for head and visa tax; $2.50 for credit investigation; $50 as a trust fund.

4. Visitation of the home by a social service worker. Protestant homes are visited by a representative of the Children's Protective Association; Catholic homes by Catholic Charities, and Jewish homes by the Jewish Social Service agency. At this time two references must be given. They will be visited, as well as the family physician.

5. When a child is available to the family desiring one, he first can be visited at the New York reception center before being taken permanently.

6. After a child has been placed with a family he will be visited regularly by a social service worker.

In the case of a "specified" child requested by an American family, a visa for his entrance can be obtained in 48 hours, "while it would take two months to obtain entrance paper through regular consul channels," Mrs. O'Connor said.

British Effort To Seize Dakar Gratifies U. S.

African Port Held Most Likely Base For Attack on Brazil

By Frank L. Kluckhohn
Copyright by New York Times

Because of the strategic position of Dakar, Senegal, in relation to the security of the Western Hemisphere, official Washington last night was unofficially pleased to learn of the British attack on that port and the intention of Britain to establish a friendly French regime there under Gen. De Gaulle.

Ever since the German victory over France Dakar has been regarded as the most likely point from which an eventual Nazi attack against Latin America could be launched, lying as it does on the westermost point of the African bulge toward South America and only about 1,700 miles from Natal, Brazil.

Reports that German technicians and experts had actually landed at this French African jumping-off place led the State Department recently to order a consular observer there. This far, officials said yesterday, no reports have been received from him.

With airports already established along the Brazilian coasts and German airlines in Brazil having access to them, it was felt Dakar offered a fine springboard for air as well as possible naval attacks on Brazil, in conjunction with a Nazi-inspired internal movement in the South American country.

With the British, or those French elements acting as their allies, in possession of Dakar, the danger of Nazi attacks on the Americas would be greatly diminished, officials privately believe. There has been talk in diplomatic circles in recent days that the United States Navy would like the use of the British port of Freetown, Sierra Leone, commanding Dakar from the South.

Washington, however, looked upon it as one of the tragedies of Nazi aspirations for world domination that the French, on the same day, were fighting the British at Dakar and the Japanese, who have been markedly unfriendly to the British in French Indo-China.

New Uprisings Break Out in Mexico

Copyright by New York Tribune Inc.

Mexico City, Sept. 23.—While a small band of insurgents in the State of Chihuahua are still on the run, hotly pursued by federal forces, news now has leaked out that trouble has started in at least three other states, where federal troops have taken the field against several incipient attempts at revolt.

The revolutionary movements, though numerous, are at present hardly on a scale to cause much alarm since not more than some scores or at most some hundreds of men are involved in any of them, and they are all unrelated and scattered. It is thought that unless fresh outbreaks complicate the situation the government should be able to reestablish order without much difficulty.

[Mexico City newspapers said the small bands of rebels were sympathizers with Gen. Juan Almazan, claimant to the Presidency, the Associated Press reported.]

Five armed bands are known to be operating in the State of Tamaulipas. In this state six rebels belonging to a band commanded by Romulo Garcia, surrendered in Huetusco. The air force is searching for another group commanded by Fulgencio Jasso. A third group commanded by Col. Macario Castro offered to surrender in Palmillas and some of its men already have done so in Jaumasco.

In the same neighborhood eight men belonging to a band commanded by Venturo Contreras were captured, and in the Irapuato region troops were sent out against a band that had risen in arms and taken to the hills.

The other two states where military operations are in progress are Puebla and Michoacan. In Puebla a small group of insurgents are being pursued in the region of Zapotitlan Lagunas. In Michoacan one small band surrendered near Llano, after being bombed by airplanes, while another group composed of 150 men were surprised by federal troops while advancing on Huetano and were obliged to disperse. Many were either caught or surrendered.

Established 1895
LOUIS ABRAHAMS LOANS ON JEWELRY
2223 R. I. Ave. N.E.
CASH FOR YOUR OLD GOLD
711 G St. N.W.

Italian Drive Brings Martial Law in Egypt

British Fleet, R. A. F. Pound Fascist Army Moving on Suez Canal

By the Associated Press

Cairo, Egypt, Sept. 23.—Italian armed penetration of her territory roused neutral Egypt to a declaration of martial law today while British units, acting under a military alliance, hammered at Fascist invasion bases.

The British fleet and the Royal Air Foce, fighting Italian columns heading eastward toward the vital Suez Canal, declared they had bombarded "successfully" newly established positions along the invasion route.

Though martial law was invoked by a cabinet head pledged against immediate war, the Saadist Party, a nationalistic minority, was reported attempting to arrange a special session of Parliament to settle the issue of war or peace.

Egyptian authorities pushed a roundup of all Italians as a precautionary measure. Cairo officials alone were reported to have detained 7,000.

Saturday four members of the party resigned over the failure of Premier Hassan Sabry Pasha to consider a declaration of war, asserting war is to be preferred to the "shame and cowardice of counting on others" to defend Egypt.

The British declared their Mediterranean fleet Sunday had followed up last week's attacks by again pounding newly-established positions at Sidi Barrani, 240 miles west of Alexandria. Italian camps and supply dumps were the target of scores of shells.

The Italians apparently were caught by surprise, the British declared, and now Marshal Rodolfo Graziani must reorganize his positions before the advance can be attempted again.

[An Italian communique declared the fire of the British fleet caused no casualties at Sidi Barrani and damaged only "various dwellings."]

The British Royal Air Force reported "a raid on Benghasi harbor Saturday night resulted in a direct hit on a ship. Bombs also were dropped on warehouses alongside the mole. Fire broke out among the warehouses." Raids on half a dozen Italian air fields were also reported.

"There have been two enemy raids on Aden with no damage," the R. A. F. said.

Malta Heavily Bombed

Rome, Sept. 23 (AP).—Military reports emphasized today a heavy Italian air bombardment of the British naval base at Malta.

Amplifying a high command communique, which said merely that a large fire resulted from a hit on a supply dump at Malta's Micabba air base, Stefani, official Italian news agency, detailed extensive damage.

Two underground gasoline tanks were destroyed in the attack yesterday, it said, declaring that the raid was aimed at completing devastation of fields, buildings and supplies begun in previous raids. Two buildings were seen to blow up, while flames from the burning supply dump set fire to others, the newspaper, La Tribuna said.

The high command acknowledged that "one empty steamer of ours" was sunk by a British submarine off the Italian west coast, and declared that a British cruiser, previously reported torpedoed, now is known to have been sunk.

For the second successive day, its communique reported, both sides' planes bombed the other's ground forces in Africa.

British to Talk Trade With S. A.

Copyright by New York Times

London, Sept. 23.—The British, with United States approval, are sending a strong diplomatic-trade mission to tour the South American Continent next month under the 74-year-old Marquess of Willingdon, former viceroy of India.

The mission hopes to arrange for large stocks of goods to be sent to the Argentine for "spot sale," thus to avoid shipping delays and at the same time counter German propaganda that Britain is unable to deliver goods because she has just about lost the war.

America's Finest Value
KIMBALL PIANOS
W. W. Kimball Co., 721 11th St. N.W.

ARNOLD GALLERIES
1326 G St. N. W.
Antique Jewelry, Silver Sheffield, Furniture, Mirrors, Brasses, Art Objects, Wedding Gifts

Sidelights on the War

Removal of British Children To Continue, Despite Disaster

New Study of Means to Convoy Ships In Safety Predicted; Destroyers Obtained From U. S. May Help, Paper Hints

Copyright by New York Times

London, Sept. 23.—Although the British public was numbed by the news that the Germans had torpedoed a liner trying to take children safely to havens far away from the scenes of death and destruction, the overseas evacuation will continue, it was learned today.

To date, two ships taking children away from this country have been torpedoed, but in the first instance not a single child was lost. It was pointed out that eight other ships, one of which carried 500 youngsters, reached their destinations safely.

More than 3,000 children now are enjoying life in new homes, most of them in Canada, and several hundred in South Africa.

The authoritative London Times predicted a new study of means of safely convoying the ships and said, "New value and emphasis is lent to the acquisition of 50 United States destroyers."

[Appealing for more offers of "foster homes" in this country, Marshall Field, president of the United States Committee for the Care of European Children, announced today that his group had arranged four more sailings and "as far as I know, these sailings will stand," the Associated Press said.

[Field said that the torpedoed ship, bound for Canada, was not carrying children evacuated by his committee. Private advices to a marine source here reported the vessel was the City of Benares, 11,081 tons.]

Copyright by New York Times

New York, Sept. 23.—Rogers S. Lamont, a former partner in the Wall street law firm of Sullivan & Cromwell was almost "instantly killed" in action during the British evacuation of Dunkerque, according to an announcement made today by John Foster Dulles, a member of the firm.

Lamont, 40, resigned from the law firm a year ago and went to London, where, after taking the oath of allegiance to King George VI, he became a military cadet. After serving in a training school for the artillery he was commissioned as a captain in the Tenth Field Regiment.

Copyright by New York Times

Vichy, Sept. 23.—Specific details are now obtainable on the categories of refugees not to be permitted to return to the occupied zone by the German authorities. They are: Jews by race (regardless of religion), Poles, Czechs, Moroccans, black races, natives of Martinique, Indo-Chinese and in general "all bronzed races, including Tunisians and Algerians."

Tokyo, Sept. 23 (AP).—The foreign office today protested the arrest of six Japanese, including a Japanese consulate employe, by the British at Singapore.

(Singapore dispatches said four had been released, but that two others, including the consulate employe, were charged with violating the colony's antiespionage law.)

The foreign office accused Singapore authorities of attempting to secure possession of certain "secret documents."

Istanbul, Turkey, Sept. 23 (AP).—Forty-four Turkish army and naval officers left Saturday for the United States to study technical subjects at various universities. Most Turkish officers studied in Germany before the war.

STEINWAY
Pianos • Hammond Solovox • Organs
Radios • Records • Everything in Music
DROOP'S • 1300 G

lamps
gift items
fine furniture
electric appliances
ELECTRIC FIXTURES
catlins
1334 NEW YORK AVE. N.W. NA. 9000
Since 1903

Luncheon
TEA - COCKTAILS
Dinner, $1.00 to $1.50
Open Daily and Sunday, noon to 8:30
Where the Southern Chef cooks individually for you
Service inside or in the shaded Garden
The Parrot
CONNECTICUT AVE. AT 20TH AND R

WELCOME
relief from stuffy misery of
HEAD COLDS
3-PURPOSE MEDICINE
Are swollen membranes and clogging mucus caused by a stuffy head cold making life miserable for you? Then relieve discomforts with a few drops of Vicks Va-tro-nol up each nostril.
Va-tro-nol is so effective because it does three important things—(1) shrinks swollen membranes—(2) soothes irritation—(3) helps flush nasal passages, clearing clogging mucus. . . . And remember, when used in time, Va-tro-nol helps prevent many colds from developing.
VICKS VA-TRO-NOL

THE HECHT CO.
F STREET AT 7th

CAROLE KING "BUCKAROO" CORDUROY DRESS

7.99

See the influence of the West in wide, buckled, metal-studded belt . . . in matching buckles on the pockets. The skirt flares in unpressed pleats from the pockets. Honey beige and powder blue. Sizes 11 to 15.

Young Washingtonian Shop, Third Floor

Col. Harper's Funeral Is Set For Tomorrow

Retired D. C. Banker Served as Director Of Power Company

Funeral services for Col. Robert N. Harper, 79, retired banker who died early yesterday in Georgetown Hospital, will be held at 3 p. m. tomorrow at the Hines funeral home, 2901 Fourteenth street northwest. He had been ill nearly six months.

Col. Harper was active in District banking circles for nearly 30 years, and was the last president of the now defunct District National Bank. His residence was the Wardman Park Hotel.

Born in 1861 near Leesburg, Va., he was educated at the Leesburg Academy, and later attended the Philadelphia College of Pharmacy, where he received the degree of Ph. D.

In 1886 he moved to the District, and in 1900 was a delegate from Washington to the Democratic National Convention and again in 1920. His title of colonel was obtained while serving as surgeon general on the staff of Gov. Montague of Virginia.

Active in public enterprise, Col. Harper served on the inauguration committee of President Wilson in 1913 and 1917, and was chairman of the civic section at the second inauguration of President Roosevelt in 1937. He was the first president of the Washington Chamber of Commerce and was noted for his efforts to obtain a convention hall for the District.

At the time of his death he was a director of the Potomac Electric Power Co. and the Peoples National Bank in Leesburg.

He leaves a son, William J. Harper, of Washington; and a brother, Dr. Charles E. Harper, of Danville, Va. Burial will be in Rock Creek Cemetery.

District Banker Dies in Hospital

R. N. HARPER

Robert Quits Democratci Post

ROBERT, from Page 1.

held quickly "before he (Bridges) attempts further to clog up the vital defense program by petty political sniping." Robert said his company and its associates had done business "running into the millions for the Federal Government since the Coolidge Administration."

Robert, who was reelected secretary of the national convention in Chicago, said his company now had "the largest volume of commercial and Federal business in its history."

Wallace Assails 'High Finance,' 'Monstrosities'

By the Associated Press

Indianapolis, Sept. 23.—Henry A. Wallace struck at "high finance" and "financial monstrosities known as holding companies" in a campaign speech here tonight. He declared that the New Deal has "rescued the capitalist system of production, which had been almost killed by the effects of financial management before 1933."

The Democratic Vice Presidential nominee and former Secretary of Agriculture, in his prepared address, termed capitalist enterprise "the most efficient system" of producing and selling goods and services and asserted that the "great collapse" of 1929 showed the need for protecting the system "against the growing powers of high finance."

Drawing a distinction between "capitalism" and "finance," he said that "often the profits of finance are most easily gained by controlling production, by forming monopolies and to hold up prices, by creating artificial scarcity."

"I do not like production control," he continued, referring to his administration of a system of production control in agriculture, "but with so much of industry successfully cutting production and pegging prices, there was no other way to save the farmers from ruin, especially when a great market for farm products overseas suddenly disappears."

As an example "of how a whole flock of sound, productive capitalistic enterprises can be held in the meshes of one of those financial monstrosities known as holding companies," Wallace cited the Associated Gas & Electric Co., which is now in receivership.

"It is a long and slow process," he said, "to repair the damage done to free capitalist enterprise by the growth and collapse of financial structures such as the Associated Gas & Electric system."

House Votes $20,000,000 for Construction in District Area

MONEY, from Page 1.

Fifth and G streets northwest, which presently serves as a G. A. O. center, so that all G. A. O. offices could be placed in it. This was to cost $4,700,000. Expansion of G. A. O. personnel, the committee explained, made remodeling impractical. Thus the necessity for a new, large building.

The two three-story office structures will be of the concrete type, similar to the Navy and Munitions buildings along Constitution avenue. One of these will be located in Arlington County and used by the Navy Department; the other may also be built outside the city, and is expected to serve as a substitute for a proposed $8,550,000 East Capitol street office building, which was eliminated by the Appropriations Committee.

"The committee feels that with the great need for space that will occur during the life of this emergency and with undoubted legacy of some permanent space need that will remain after the passage of the emergency," the report stated," that Congress should not provide for all of the Federal office needs in Washington from now on with monumental or semi-monumental buildings on expensive sites.

"A change in program is needed both in the interest of conservation of funds and the avoidance of excessive traffic congestion. Some activities must be housed in suburban areas on less expensive land and with less traffic problems."

Besides the three office buildings, the supplemental supply bill has $1,500,000 for a west central heating plant to be located on Government land north of K street, between Twenty-ninth street, Rock Creek, the canal and the railroad. The ultimate cost is $3,900,000.

An appropriation of $322,000 was included for the acquisition of property to permit the widening of Independence avenue between Sixth and Seventh streets and the installation of car lines to serve the new Social Security, Railroad Retirement and Census buildings.

The House bill allows $2,700,000 for the construction of five additional hangars and appurtenances at Washington National Airport, along with $80,000,000 for the development of military and civil landing fields in the United States and Territories.

The latter program, which will be financed entirely by the Federal Government, will cost more than $500,000,000 ultimately, the report stated.

The Appropriations Committee expressed disappointment that the proposed rates for concessions at Washington National Airport are so low that the anticipated net revenue is only $123,000 a year, whereas the total cost of the airport to the government is $13,600,000.

In an effort to boost this revenue in the future, the committee inserted a provision limiting leases on the hangars to three years and on all concessions but the restaurant to five years. No explanation was given for the exception.

Chairman Randolph, of the House District Committee, in a speech during the general debate, defended the large investment in the airport on the ground that it should "serve as a model for the metropolitan terminals throughout the United States."

He praised Col. Sumpter Smith, chairman of the Interdepartmental Engineering Commission, for the speed with which the flying field has been built and called attention to the growing air traffic in Washington.

District appropriations of $9,320.99 in the bill included $3,600 for Washington's pro rata contribution to the expenses of the Interstate Commission on the Potomac River Basin, a project set up to reduce pollution.

The committee clipped $400,000 from a $500,000 budget estimate asked by the Civil Service Commission to enforce the Hatch Act among the State agencies which receive Federal funds. The report explained that the commission admitted that it didn't know how much money was needed but had contemplated adding 155 employes. The committee said $100,000 was but aguess, but at least would last until Congress met again in January.

The House bill allows ..125,000 to enable the Federal Communications Commission to perform its duties, heretofore blocked by lack of funds, for regulation of the telephone industry and $175,000 for the relocation of primary monitoring radio stations which will aid in checking up on unauthorized radio communications.

BACKACHE, LEG PAINS MAY BE DANGER SIGN

Of Tired Kidneys

If backache and leg pains are making you miserable, don't just complain and do nothing about them. Nature may be warning you that your kidneys need attention.

The kidneys are Nature's chief way of taking excess acids and poisonous waste out of the blood. They help most people pass about 3 pints a day.

If the 15 miles of kidney tubes and filters don't work well, poisonous waste matter stays in the blood. These poisons may start nagging backaches, rheumatic pains, leg pains, loss of pep and energy, getting up nights, swelling, puffiness under the eyes, headaches and dizziness. Frequent or scanty passages with smarting and burning sometimes shows there is something wrong with your kidneys or bladder.

Don't wait! Ask your druggist for Doan's Pills, used successfully by millions for over 40 years. They give happy relief and will help the 15 miles of kidney tubes flush out poisonous waste from the blood. Get Doan's Pills.

Cream of Kentucky

The "DOUBLE-RICH" Bourbon makes your Manhattans "Double-Rich"

STRAIGHT BOURBON WHISKEY, 90 PROOF • SCHENLEY DISTILLERS CORP., N. Y. C.

FLY MAINLINERS to "Everywhere West"

Fast service to CHICAGO 4¼ hrs. $36

7 FLIGHTS DAILY from 8:40 am to 10:55 pm

Enjoy Mainliner service, product of United's unequalled experience of 165,000,000 miles of flying (via PCA to Cleveland). 10% round-trip reduction. Call travel agents, hotels or United.

DENVER
SAN FRANCISCO
LOS ANGELES
SEATTLE

Sleeper and daylight flights.

UNITED AIR LINES

808 15th St., N. W. MEtropolitan 5656

The Car Ahead!

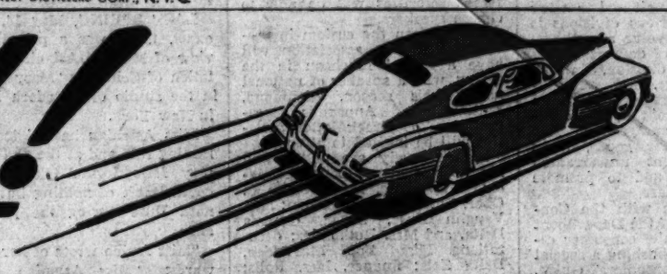

IT'S OLDSMOBILE!

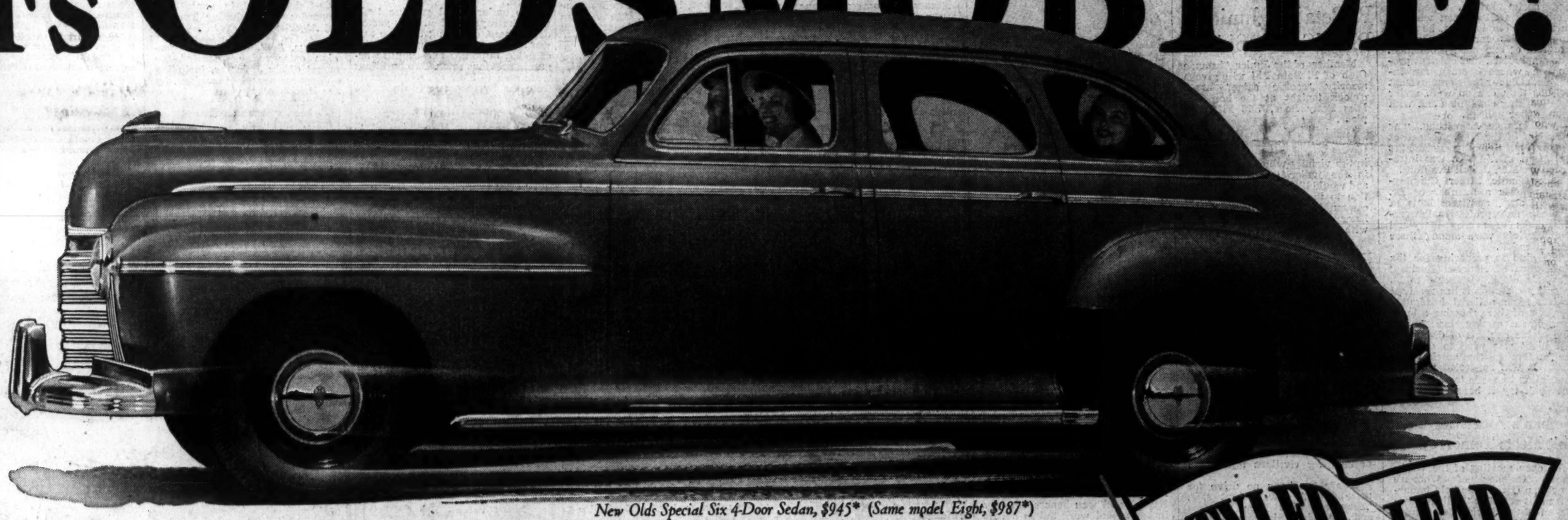

New Olds Special Six 4-Door Sedan, $945* (Same model Eight, $987*)

6 NEW LINES FOR '41 · 3 SIXES · 3 EIGHTS

AHEAD in Styling! AHEAD in Engineering! AHEAD in Size, Comfort, Performance! With all flags flying, Oldsmobile swings into 1941 with the biggest and most complete line of cars in its history . . . at prices that set new standards of value even for Oldsmobile. The 1941 Oldsmobiles are *bigger*—with longer wheelbase and wider tread. They're *roomier*—with wider rear seats. They're *more powerful*—with a new 100 H. P. Econo-Master Engine in all six-cylinder models and Olds' famous 110 H. P. Straight-Eight again in all Eights. They're *more comfortable*—with a new Condition-Air heating and ventilating system available at extra cost. And, crowning all other advancements, all Oldsmobile models for 1941 are offered with Hydra-Matic Drive*—again the sensation of the motor car year! See Oldsmobile's great new line today—try Oldsmobile's exclusive Hydra-Matic Drive—be among the first to drive *the car ahead* for 1941!

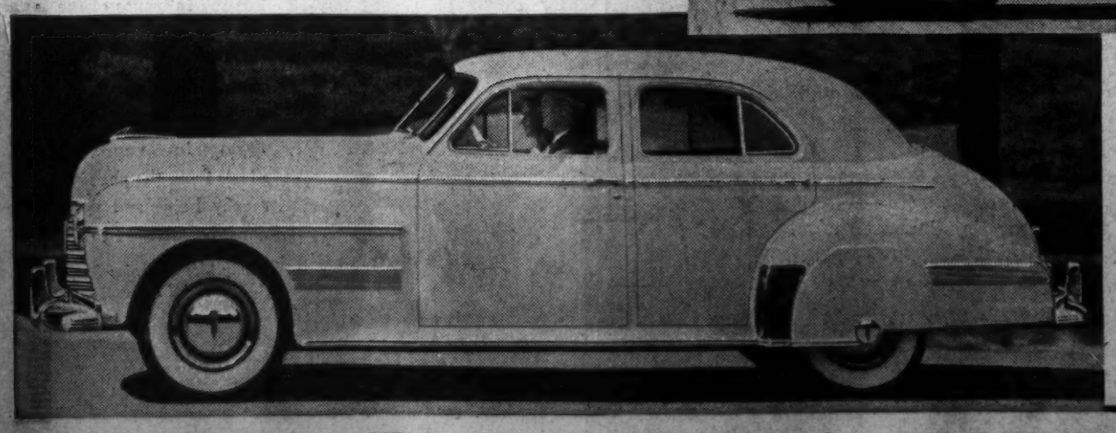

Illustrated above: Dynamic 6 Cruiser 4-Door Sedan, $1010 (Same model Eight, $1045*). Illustrated at left: Custom 8 Cruiser 4-Door Sedan, $1149* (Same model Six, $1113*) . . . including rear fender panels. White side-wall tires extra.*

PRICES BEGIN AT $852* FOR SPECIAL SIX BUSINESS COUPE

*Sedan prices start at $898, *delivered at Lansing, Michigan. Prices include Safety Glass, Bumpers, Spare Wheel, Tire, Tube, Dual Horns, 2 Windshield Wipers, 2 Sun Visors. Transportation based on rail rates, state and local taxes (if any), optional equipment and accessories—extra. Prices subject to change without notice.*

A GENERAL MOTORS VALUE

STYLED TO LEAD
BUILT TO LAST

ALL OFFERING HYDRA-MATIC DRIVE

NO CLUTCH NO SHIFT

More than just a fluid coupling, even more than an automatic transmission, Oldsmobile's exclusive Hydra-Matic Drive is a combination of *both!* It eliminates the clutch and gear shifter. It simplifies driving, steps up performance, saves gasoline. It marks Oldsmobile more than ever as *the car ahead!* *Optional at extra cost in *all* 1941 models.

THE CAR THAT HAS EVERYTHING Modern!

CAPITOL CADILLAC CO. 1222 22nd St. N.W. Washington, D. C.
POHANKA SERVICE 1126 20th St. N.W. Washington, D. C.
COMMUNITY MOTORS, Inc. 6621 Wisconsin Ave. Chevy Chase, Md.
KEARNEY OLDSMOBILE CO. 7 New York Ave. N.E. Washington, D. C.
OLMSTEAD MOTOR CO., Inc. 2101 Wilson Blvd. Arlington, Va.
LUSTINE-NICHOLSON MOTOR CO. Hyattsville, Md.
MANN MOTORS, Inc. 8129 Georgia Ave. Silver Spring, Md.
FARLEY OLDSMOBILE CO. 1705 Mt. Vernon Ave. Alexandria, Va.

District Students Increase by 800

Decrease, However, Is Shown in Number Of White Pupils

(Pictures On Picture Page.)

A total of 84,287 students, an increase of 800 over the first day of last session, flocked to District public schools for the opening yesterday.

American citizenship in a year of crisis, and traffic safety, were keynotes sounded repeatedly as the schools began organizing the new session's work.

A traffic injury to a 6-year-old boy on the first day of the session served as a warning. Jackie Tyler, pupil at Gales School, received head injuries when struck by an auto at Second and Massachusetts avenue northwest during lunch period.

Decrease in White Pupils

The increase of 1,286 in colored schools was offset by a decrease of 486 in white schools, in comparison of opening day figures of this session and last. White schools yesterday had 52,728 pupils enrolled, and colored schools 31,559.

School officials predicted that enrollment would go to 90,000 by the end of the week.

The opening day brought a celebration for pupils who reported to new buildings—Calvin Coolidge High School and Jefferson Junior High School. Both schools had special opening programs.

A send off for the safety program throughout the school system was given by the American Automobile Association at a breakfast at the Willard Hotel for police coordinators, police officials and school officials. Speakers stressed that the program was off to a more promising start this session, because 200 boy officers of the patrols were given intensive training at camps the last summer.

Night Schools Open

On the heels of the youngsters' enrollment, night schools opened their sessions for older students last night. Expanded opportunities in vocational courses reflected mounting interest in trades related to national defense.

Crippled children, who formerly attended Langdon school, were transferred to the Health School on Allison street, which had been remodeled during the summer for their special use. A therapy room, a room with special rest facilities, a cafeteria for hot lunches, and ramps where the buses unload were some of the features prepared for the 50 children who enrolled yesterday.

At the new Calvin Coolidge High School, approximately 700 students enrolled yesterday, with the number expected to reach 750.

Citizenship Stressed

American citizenship and the part that this school can play in its promotion were stressed by school officials who spoke at the opening assembly at Coolidge yesterday. They were Mrs. Henry G. Doyle, president of the board of education; Dr. Frank W. Ballou, superintendent of schools; Robert L. Haycock, first assistant superintendent; Dr. Chester W. Holmes, assistant superintendent.

At the new Jefferson Junior High School, approximately 660 students registered, a slight increase over the number on the opening day in the old building last year.

Yesterday's opening served as a homecoming celebration for representatives of former classes at Jefferson. Hugh S. Smith, principal, introduced P. R. Oliver who attended school in the old building in 1874. Alvin Gheen brought greetings from the class of 1924. Abraham Lynn, who was named the outstanding citizen of the school in 1930, returned to play two violin solos.

Cantrell Speaks

The Rev. Harry V. Porter delivered the prayer of dedication. Other speakers included L. J. Cantrell, assistant superintendent of schools; Mrs. Ellis Cook, retiring president of the Parent-Teacher Association; Mrs. J. E. Allison, incoming P.-T. A. president; Miss Mary Stewart, representing retired teachers; Bernard Gilliam, representing new teachers; Retha Ferrell, president of the student body.

Pupils will assemble at the old Jefferson High School building today when schoolbooks, stored there, are given out. With each pupil carrying his share, approximately 5,000 books will be transported easily to the new building several blocks away, the principal said.

At the AAA "safety breakfast" yesterday morning, speakers included Maj. Ernest W. Brown, superintendent of Metropolitan Police; Robert L. Haycock, first assistant superintendent of public schools; Robert Eaves, chairman of the schools' safety committee; Burton W. Marsh, director of traffic safety and engineering for the AAA; Grant L. Clarke, in charge of safety education for the District division of the AAA; Washington I. Cleveland, manager of the District division.

The 13 police coordinators, one from each precinct, who supervise the work of the school safety patrolmen, were present to hear challenges for a year of intensified effort.

Scores of Refugees Enter D. C. Schools

Scores of men and women—refugees from war in Europe—went to school in America for the first time last night as public school night sessions opened with an enrollment of 5,191.

Edward J. Lockwood, director of night schools, said no figures were available on alien attendance, but that he had interviewed more than 30 prior to opening of classes, that the longest any of them had been in America was eight months and that all spoke English with perfect syntax.

Many of the aliens, Lockwood said, are taking courses in oral English to improve their accent.

During the school year the night enrollment will be increased to between 12,000 and 15,000, Lockwood said, but added that the enrollment this year would be lower than last because school shops are filled with students taking instruction for defense industries.

Classes are being conducted at Abbot Vocation School, where 117 enrolled; Chamberlain, 54; Central 11; Hine, 464; McKinley, 1,436; Roosevelt, 1,491; Western, 348, and Webster, 302.

Take Heed, and Play Safe, You Motorists

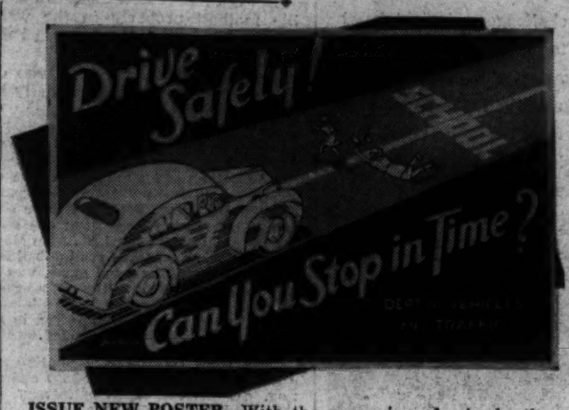

ISSUE NEW POSTER—With the reopening of schools, the Commissioners' Traffic Advisory Council yesterday issued its third in a series of safety posters designed to caution motorists against careless driving habits on streets frequented by playing children. The new poster, bearing the sloan, "Drive Safely—Can You Stop in Time?" will be distributed throughout the city by the Department of Vehicles and Traffic

Dog Lovers Pay Tribute To 'Man's Best Friend'

Post Staff Photo

"NICE DOGGIES"—Ann Marie Hutchison and Virginia Briggs, both 3 years old, would be happier if these "pooches" were not in the Pound

"Dogs are more than partially human and must be treated with kindness accordingly," Poundmaster Frank B. Marks told dog lovers at a meeting yesterday at the District Pound which marked the opening of National Dog Week here.

With Wimpy, his favorite spitz, looking on approvingly, Marks said that greater kindness would have saved the lives of most of the 5,287 dogs who were destroyed at the Pound during the past year.

Aurelian Pinney, president of the Humane Society of Panama, told the group that Panamanians generally are kinder to their own pets than people are here, but "seem to care nothing for the welfare of anyone else's dog."

Mrs. Jere Mackie, secretary of the National Capital Kennel Club, urged tags for all dogs to prevent them from being destroyed after they are lost. She asserted she "would rather see a puppy quietly put to sleep for good than be allowed to roam the streets and go hungry."

Among those who attended were Mrs. H. D. Albin, president of the Animal Protection Association, and James P. Briggs, president of the Humane Education Society.

Today, the dog week program will include a talk by Robert E. Acorn, writer of dog stories and local attorney, at the League for Larger Life headquarters, 1414 Sixteenth street northwest, on "Dog Pals I Have Had."

Chairman of the week's events is Arthur Scharfeld, attorney.

Post Staff Photo

A FIERY END—Louis Pappas, 18, of 6218 Third street northwest, a news distributor, was heading home yesterday when his "jalopy" caught on fire at Third and Nicholson streets northwest. Pappas attempted to smother the blaze with a blanket, but without luck. A passerby turned in an alarm and six pieces of fire apparatus responded to put out the fire. The car was ruined

Dog Barks Alarm to Rescue Mistress, Tries to Bar Firemen

Snowball, a Spitz-Eskimo huskie, barked out a fire alarm last night that resulted in the rescue of his mistress, overcome by smoke.

But when firemen arrived, his watchdog instincts came to the fore, and he tried to keep them from entering.

The once-white Snowball's barking attracted neighbors' attention to smoke that rendered his mistress, Mrs. Mary Spooner, 37, unconscious as she slept in the flat above a lunchroom at 1006 Seventh street northwest.

Firemen put a ladder up to the window, but the dog's vicious snarls and barks made them pause before they forced their way past him and dragged Mrs. Spooner through the window.

The woman, wife of Lawrence E. Spooner, a cab drived, was revived and went back to bed after the blaze was extinguished. Apparently starting in a trash pile, the flames damaged the entrance steps and landing at the bliding's rear.

Citizens' Unit Offers to Aid Draft Work

Mid-City Body Also Approves Proposed New ABC Rules; Seeks Playground

Mid-City Citizens Association last night voted to offer the services of its members to Brig. Gen. Albert L. Cox in connection with the registration of men in the District under the Selective Service Act.

The association also voted to intensify its efforts to obtain a new playground for the area bounded by Florida avenue, H, Ninth and Sixteenth streets northwest.

Approval of the proposed new ABC Board regulations was voted by the association.

To further efforts for cross-town bus service from Brightwood to Brookland, A. J. Driscoll, president of the association, appointed Nathan M. Lubar to push a concerted movement among citizens' associations.

The association voted its approval of the proposal to permit traffic to pass on both sides of street cars' loading platforms, unless two platforms are adjoining. Lubar, who spoke for this motion, said it would help to relieve "bottlenecks."

A letter to Senator King (Democrat), of Utah, expressing appreciation for his services to the District and regret at his defeat in the recent primary election, was authorized by the association.

Dr. F. Thomas Evans, E. Brandstatter and J. L. C. Sullivan were appointed by Driscoll as the nominating committee for the election of officers at the October meeting. George A. Warren, Miss Maud L. Miller and A. F. Wynne were named on an auditing committee.

Mrs. A. G. Black, a volunteer in the speakers' bureau of the Red Cross, made a talk on what the organization means to the average citizen. A group of other volunteer Red Cross workers presented a skit calling attention to the current membership drive. The meeting was held at Thomson School.

Textbooks May Tell Of Voteless District

The fact that citizens of the District do not have a vote should be included in all textbooks in history and civics, "where it is seldom found," Ralph W. Donnelly, of 307 S street northeast, told a meeting of the North Capital Citizens Association at McKinley High School last night.

Harry N. Stull, president of the Federation of Citizens Associations, attending the meeting, termed the idea "the most sensible I've ever heard in a suffrage speech."

Claiming that too many District citizens have "a myopic point of view on the question of suffrage," Donnelly asserted that publishers in the textbook field should be approached with the purpose of including the fact that Washington is voteless in future publications.

Estate of Dr. Cole Is Willed to Family

Dr. Charles D. Cole, 58, dentist killed in the plane crash near Leesburg, Va., August 31, left a net estate of more than $100,000 in trust for his family.

Dr. Cole, whose home was 5305 Forty-first street northwest, practiced here for 30 years. Petition for probate of his will, with two codicils, was filed in the District Court yesterday by his wife, Mrs Henrietta Cole, and the National Savings & Trust Co., named as executors.

Dr. Cole directed that the National Savings & Trust Co. hold his estate in trust and pay one-third of the income to Mrs. Cole, one third to his daughter, Mrs. Virginia C. Descher, Bethesda, Md., and divide the remaining third equally among his father, Douglas A. Cole; his mother, Mrs. Elizabeth Cole, and his sister, Mary C. Cole, all of Maple Rapids, Mich. Upon the death of all these, the estate is to go to Dr. Cole's descendants.

Theater Season Opens—First-Nighters Turn Out

Post Staff Photo

EVENING DRESSES AND WHITE TIES—The National Theater opened last night, ushering in the Washington Theater season. Hundreds of first nighters turned out to see the satirical revue, the New Pins and Needles. Top—Crowd gathered outside the theater to watch the parade of those in formal dress. Lower—First nighters arriving—Mr. and Mrs. James Talton Turner and Mrs. Harry Woodard (right)

Plans for Street Projects Told By Whitehurst

Highway Director Addresses Trade Board Traffic Committee

Contemplated highway projects to meet demands of the city's increasing traffic volume were outlined yesterday to the traffic committee of the Board of Trade by Capt. H. C. Whitehurst, director of highways.

Speaking at a luncheon in O'Donnell's Restaurant, Capt. Whitehurst reported that plans for widening and grade separations at Fourteenth street and Maine avenue southwest and construction of an underpass at Scott Circle already are under way. As future needs develop, he said, the highway department will attempt to keep pace with new roads, bridges and possibly a system of elevated highways connecting the business area with outlying sections.

Among street widening projects planned for 1942, Whitehurst listed: Sixth street northwest from D to M streets; Wisconsin avenue northwest from R to Thirty-seventh street; Third street northwest from H to New York avenue northwest (the truck route through Washington); M street southeast from Fourth to Eleventh street and U street northwest from Tenth to Sixteenth street.

Whitehurst also announced two street paving projects, Massachusetts avenue northwest from Nebraska avenue to the District line, and Alabama avenue southeast from Pennsylvania avenue to the District line. Also scheduled is the extension of South Capitol street from Nichols avenue to the District line.

Whitehurst said results of current surveys on traffic flow and parking facilities will not be available until early next spring.

Chairman P. Y. K. Howat presided at yesterday's meeting, the first on the committee's fall and winter schedule. A record attendance of 87 was reported.

Two Bandits Take Taxi From Driver

Two armed men yesterday took his taxicab and $2.30 from Quincy S. Shrie, 1105 East Capitol street, at the point of a gun after they hired him to drive them from Washington to Chevy Chase, Md., Shrie told Montgomery County Police at Bethesda, Md.

The two men entered the cab at Fourteenth and Euclid streets northwest and ordered him to go downtown, then changed their minds and told him to drive to Chevy Chase, Shrie told police. They forced him from the cab in Kenwood and drove away.

G.O.P. Representative Invades Democratic Hall to Campaign

John M. Vorys, a Republican member of the House, made a campaign speech last night at the headquarters of the Democratic Central Committee at the Burlington Hotel.

For his governance—and protection—and for that of his opponent, Representative Luther Patrick (Democrat), of Alabama—Russell Balderson, meeting chairman, laid before the audience of approximately 200 Democrats and 20 friends of Vorys, presumably Republicans, these rules of procedure:

"Willkie's man shall talk first. Each man shall be allowed 15 minutes for his opening speech, five minutes for reply, five minutes for rebuttal, five minutes for surrebuttal and so on until the audience is exhausted at which time both men shall talk at once for five minutes.

"Robert's Rules of Order, Jefferson's Manual and House rules shall cover all points of order and parliamentary inquiry and if these shall not suffice Marquis of Queensberry rules shall govern.

"Willkie's man shall be allowed a bodyguard of ten and a cheering section of three placed as he desires in the hall. The Roosevelt man shall have no bodyguard but the protection of the Democratic Central Committee. He shall be permitted five persons to laugh at his jokes and lead his cheering."

Vorys represented ten qualifications for the Presidency on which he graded each candidate on the basis of ten points for each qualification in what he called a "selective service examination."

The first qualification was voice and the score Roosevelt, 10; Willkie, 0. The second was "the common touch, a quality of understanding the common man which every candidate must have," and again the score was 10-to-0 for Roosevelt "who has touched more common men more times than any man in history."

Another qualification was on ability to pick men. The score on this one went eight for Willkie and two for Roosevelt "because he picked Stimson and Knox."

Patrick attacked Willkie as lacking political experience—"he hasn't even been elected justice of the peace." He called politics a science and declared that even the Republicans do not want Willkie to win because "they know he won't be able to get Congress to work with him and the country will hold them responsible for what happens."

"The stop-Willkie movement failed at Philadelphia," Patrick said, "but the Democrats are going to join them." He closed with praise for Vory's "sportsmanship and courage."

'Pat' Prochnik Sings in Band 'To Take Care' of Herself

Miss Patricia Prochnik, 18-year-old debutante daughter of former Austrian Minister Edgar L. G. Prochnik, is aware that heaven will protect the working girl but she wants to say a word on her own account.

She didn't take to singing with a nationally known dance orchestra to help support her family, she said here yesterday, in spite of reports to that effect.

Many, she said, accept such a thing as true, "although, of course, my friends know better." The report has embarrassed the family, she said. And it has saddened the polite Miss Prochnik.

She did not join the band either in "search for publicity or through any flare for the bright lights," she explained, "but simply and entirely because I wanted to do as any normal girl would want to do—stand on my own feet."

She had been quoted as having said: "I'm doing it to get my family on its feet. Father is writing a book and it will be at least two years before any money comes in."

What she actually had said "was twisted around," she asserted. The truth of the matter is that she has a contralto voice of considerable range and "I want to see what I can do with it. I want to see how far I can go in that field. I enjoy it, too. I like the American songs I sing. And I want to see if I can really take care of myself."

Aside from this, the record shows that her father, besides writing, has been lecturing at Georgetown University School of Foreign Service since 1938.

Miss Prochnik is visiting briefly at her home, 1813 Twenty-fourth street. On October 3 she is expected to be maid of honor to the "Queen" of the ninth annual Mountain State Forest destival at Elkins, W. Va.

PATRICIA PROCHNIK
Is "On Her Own"

WARMER IN WINTER • COOLER IN SUMMER
Johns-Manville Rock Wool HOME INSULATION
For Estimate or Information Call
JOHNS-MANVILLE SALES CORP.
1108 16th St. N.W. ME. 1399

4 Children Are Injured In Accidents

44 Collisions Occur On Crash Squad's Second Day; None Hurt Going to School

(Story and Photo on Picture Page)

Four children were injured yesterday in four of 44 traffic accidents which the police's new Accident Prevention Unit was called on to investigate in its second day of activity.

It was the opening day for District schools, but the more serious accidents, it was understood, did not involve youngsters going to or from classes.

Most severely hurt was John H. Hamilton, 7, of 2309 Virginia avenue northwest, who was taken to Emergency Hospital after a hit-run driver knocked him down at Twenty-second street and Virginia avenue northwest.

Collarbone Fractured

The child was treated for a fractured collarbone and head injuries. James Ellington, 24, of 1214 N street northwest, surrendered to police three hours later and was charged with leaving after colliding and driving after his permit had been suspended.

Two young bicyclists were taken to Garfield Hospital by the drivers of automobiles which struck them.

Calvin Long, 13, of 4317 Kansas avenue northwest, suffered a chest injury at Eighth and Upshur street northwest. The car's driver was listed by police as Benjamin P. Gray, 23, of 6414 Seventh street northwest.

Vance Nessly, 10, of 518 Concord street northwest, was bruised about the hip and arm by a car driven, police reported, by Buford G. Painter, 23, of 708 Longfellow street northwest.

Crossing the street, June Blalock, 3, of 352 W street northwest, was struck by an automobile at Fourth and W streets northwest and taken to Children's Hospital with a head injury. Lemuel T. Duke, 45, of 30 Channing street northwest, drove the car, police said.

Two Accident Prevention Unit cars and two scout cars were called to Fourteenth and Riggs streets northwest about 4 p. m. on a report that a number of persons had been injured in a street car-truck collision.

It turned out, however, that the crash caused only minor injuries to the street car's motorman, Elias Wright, 40, of Brentwood, Md., who was treated for leg injuries at Emegency Hospital and dismissed.

When Is a Shooting Not a Shooting?

An anonymous phone call reporting a shooting at 615 H street northeast brought a scout car, a patrol wagon and three detectives to the restaurant at that address last night. But nary a gunman was in sight.

The call, it was believed, came from a disgruntled customer, who had been turned away because he had had "one too many."

Formal Attire FOR RENT
Full Dress — Tuxedos —Cutaways — White Striped Trousers. Complete accessories. All sizes. Latest styles
M. STEIN & CO.
1714 L ST. N.W.
At Conn. Ave.
NA. 2435

By Popular Acceptance!
DIXIE'S HOT-FRIED CHICKEN
Chicken prepared in a most delicious form; a whole young chicken (12-14 pieces) fried a la Maryland, then packed in a large loaf of buttered toasted French bread.
$1.00 AND 15¢ FOR DELIVERY
Dixie Hot Roast Chicken...$1.50
Dixie Hot Fried Oysters, Season's Best, 60c dz., 35c ½ dz.
Open 9 A. M. to 2 A. M.
DUPONT 3829
DIXIE CHICKEN SHOP
2210 14th St. N.W. DUpont 3829

RUGS WASHED
9x12 } $2.50
8x10 }
EMPIRE RUG CLEANERS
Phone NOrth 1441
4611 Wisconsin Ave. N.W.

CLEAN-RITE VACUUM STORES
We Carry Every Well-Known Make of VACUUM CLEANER
FREE PARKING at 9th and G Place N.W.
OPEN EVENINGS Tuesday—Thursday—Saturday
925 F ST. N.W.
Vacuum Cleaner Repair
Any Make or Model
$3.45
This Service Priced for Tuesday and Wednesday Only!
A Complete Job
That will put the average cleaner in its original condition. Includes:
• NEW brushes • NEW cord
• NEW wheels • NEW bag
• Complete greasing
A Year's Guarantee
Backed by our written Bond, protects you against defects in workmanship or materials. Clean-Rite gives you this Bond Guarantee backed by years of experience, rebuilding and selling vacuum cleaners exclusively.
★ CALL MEtropolitan 5600 ★
For FREE Pickup and Delivery
No Extra Charge for Suburban Calls

RUGS
Cleaned & Washed
9x12 Cleaned $1.50
9x12 Cleaned and Washed $2.75
ORIENTAL RUGS
Washed and Repaired by Experts
ALL RUGS FULLY INSURED
FIREPROOF STORAGE
Call MICH. 2220
Star Carpet Works
2310-2318 P ST. N.W.

Furr Knocked Out by Armstrong in Fourth

15,000 See Champion Defend Title

D. C. Welterweight Surprises Record Crowd With Dazzling Attack at Start

By Al Hailey
Post Staff Writer

In a desperate attempt to beat Welterweight Champion Henry Armstrong at his own game, Phil Furr gambled his all for 3½ rounds last night at Griffith stadium and was bombed into insensibility for his pains.

A howling mob of 15,000 gazed on in amazement as Furr tried to slug it out toe to toe with the colored titleholder in some of the most furious fighting ever seen in a Washington ring.

The 30-year-old former soldier was hammered to the floor twice in the third round and three times in the fourth, but he was fighting purely on instinct from the time of that second knockdown late in the third. The knockout was timed at 1 minute, 45 seconds of the fourth.

Phil fought just the kind of a fight Armstrong wanted him to, but there was nothing else he could do.

Furr Forced to Crouch

Intending to box the champion and keep moving away, Furr had to go into a crouch from the first moment that Armstrong flailed a sizzling barrage of left and right hooks into his body.

In vain hil tried to protect his jaw by thrusting his head forward on Armstrong's shoulder while flailing away with both hands at the champion's body.

But this was all to Hammerin' Hank's liking, and he bulled Furr around, slammed him sick with mauling punches to the stomach, heart and kidney. In close, he shot short jarring uppercuts to the chin.

It was Armstrong's overhand right smash to Philbert's jaw and chin that did the actual knockout work, however, and it was a punch that Phil was wide open for.

Down in Third

Armstrong sent Furr down for no count midway of the third with a short hook to the body that few ringsiders saw, and this seemed to be the signal for him to go into full speed.

As Furr came up, Armstrong was all over him, and he dropped Furr like a sack of salt with that overhand right to the chin. Phil rolled helplessly on the floor, looked around foolishly trying to find his corner. He came up and took another right to the jaw, falling into the ropes as the bell rang.

Furr appeared to come back briefly at the outset of the fourth round, but his arms were heavy and his punching ineffective. Again that overhand right caught him on the chin, and he bounced hard on his knees. The second time Furr went down he jumped right back up, but his eyes were glazed, and Referee Ray Bowen was about ready to stop it when Armstrong clipped him the final time.

This time, Phil was through—knocked out for the first time in his 10-year career in the fight business. He fell flat on his face, tried to rise but couldn't.

Phil Kept Pitching

Despite the fact that he was anywhere from a 5-to-1 to a 25-to-1 underdog in the betting, Phil was in there pitching until the last moment. He actually won the first round when he found that he had to slug it out with Henry to survive.

He couldn't keep the onrushing champion away, and he had to stand in one place and flail away with both hands. The crowd loved it, and they gave Phil a big hand, for none dreamed that nothing but a miracle would win for Furr from the outset.

The paying customers numbered but 13,134, and the net gate was $20,444—the largest gate in Washington in two years. In the collection of Senators, Congressmen, diplomats and socialites who dotted the stadium was Mickey Rooney, the "all-American boy" from Hollywood, but he could not be prevailed upon to take a bow.

Knockouts in Order

Knockouts seemed to be the order of the evening, for in the six-round semifinal, a brown bombshell identified as Buddy Moore, New York heavweight, put the chill on Maynard Daniels, local Marine, in just 2 minutes 55 seconds of the first round.

He sent a smashing right to Daniels' jaw as the round opened and then hammered him with lefts until the Marine was a helpless hulk of battered heavyweight.

A beautiful left straight to the jaw of Everett Rightmire, world's seventh ranking featherweight, sent Rightmire to the happy hunting grounds before the fight was 60 seconds old in the co-semifinal.

Billy Bullock, Washington battler, did the pitching, and when he nailed Rightmire, the Sioux City puncher went out like a light. He sailed halfway through the ropes and when he came back he couldn't stand up.

Landis Is Victor

In the four-round curtain raiser, Ray Landis, 133½, protege of Furr, hammered out a decision over Pedro Sisco, 138½, of Los Angeles. Landis had Sisco in trouble throughout the last two rounds from right-hand smashes to the jaw, but he couldn't finish him. Landis' old cut over his left eye was reopened.

After a dull 6-rounder which saw Tiger Jack Flowers, 159, Washington colored fighter, decision Kid Wolf, 162, also of Washington, Jackie Carter and Justo Jiminez took over the ring and indulged in a slam-bang bit of comedy and bloodshed that included a back flip through the ropes by both boys.

Carter had backed the Mexican into the ropes and was fighting in close, when both suddenly locked, lost their balance and fell end over end into the ringside. Jiminez took the decision.

Northwestern Coach Lauds Second String

Evanston, Ill., Sept. 23 (AP).—Northwestern's green second-string linemen received a pat on the back today from Coach Lyn Waldorf for their fine showing in Saturday's intra-squad game.

Winner—and Still Champion—Walks Out of Ring With Furr Still on Floor

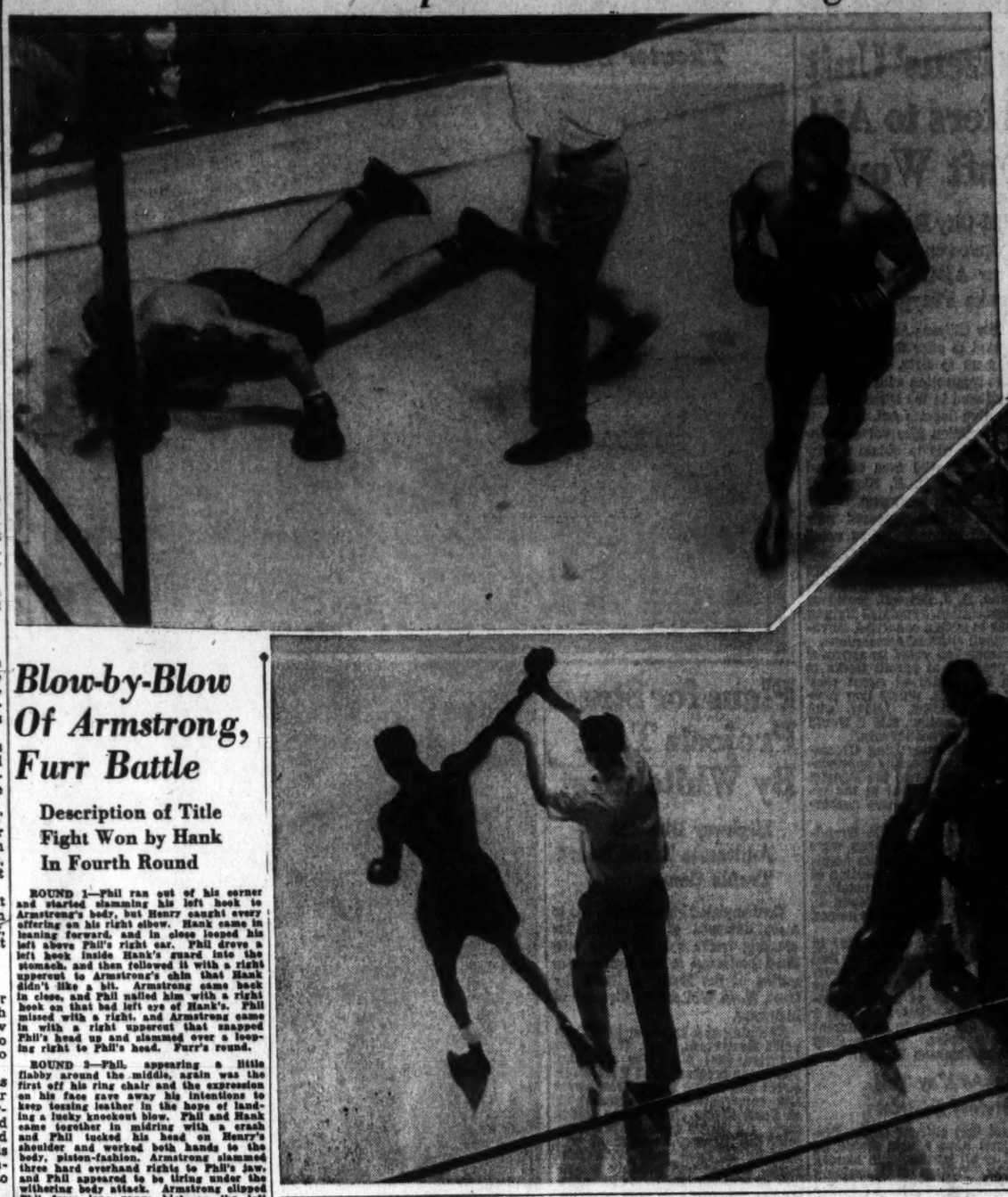

At left—Henry Armstrong strides to his corner with Phil Furr down for the count of ten after 1 minute and 45 seconds of the fourth round last night following the fourth knockdown of the challenger. A right-hand punch to the chin was the finishing blow. Below—Armstrong's hand is raised in token of victory after the ten count, as Furr's handlers lead the beaten challenger out of the ring

Post Staff Photos—Klemm.

Blow-by-Blow Of Armstrong, Furr Battle

Description of Title Fight Won by Hank In Fourth Round

ROUND 1—Phil ran out of his corner and started slamming his left hook to Armstrong's body, but Henry caught every offering on his right elbow. Hank came in leaning forward, and in close looped his left above Phil's right ear. Phil drove a left hook inside Hank's guard into the stomach, and then followed it with a right uppercut to Armstrong's chin that Hank didn't like a bit. Armstrong came back in close, and Phil nailed him with a right hook on that bad left eye of Hank's. Phil missed with a right, and Armstrong came in with a right uppercut that snapped Phil's head up and slammed over a looping right to Phil's head. Furr's round.

ROUND 2—Phil, appearing a little flabby around the middle, again was the first off his ring chair and the expression on his face gave away his intentions to keep tossing leather in the hope of landing a lucky knockout blow. Phil and Hank came together in midring with a crash and Phil tucked his head on Henry's shoulder and worked both hands to the body, piston-fashion. Armstrong slammed three hard overhand rights to Phil's jaw, and Phil appeared to be tiring under the withering body attack. Armstrong clipped Phil from long range high on the left cheek, and he took a hard right hook in return. Phil wasn't wasting a minute, but Armstrong kept hammering Phil with short uppercuts and overhand rights. At the bell Phil appeared tired and he was missing wildly with his left. Armstrong was puffing heavily but apparently unharmed. Armstrong's round.

ROUND 3—Phil greeted the champion with a hard left hook to the cheek and Armstrong responded with a smashing right hook on Phil's jaw. Phil was fighting a desperate fight, and in closed flailed with both arms into the midsection. Phil slipped to the floor one one knee, and then came back up to run into a barrage that had him almost out on his feet. He was fighting just the way Armstrong wanted him to, and he was swinging wildly. Henry stepped back as Phil was swinging weakly with both hands and Armstrong came in with a driving right hook to floor him for a seven count. He was out on his feet and bleeding from a small cut over his left eye when Henry came back at him to knock him onto the ropes, a helpless fighter. Only the bell saved Furr from a knockout and he appeared not to know where or who he was. Armstrong's round.

ROUND 4—Furr came out with new strength to pump his left hook into Armstrong's body and head six times without much effect. Armstrong moved in close, chopped at Phil's body and then slammed him to the canvas with that smashing right to the jaw again for a nine count. Up came Furr only to go down again under that smashing right hook. He came up after no count, only to run into another barrage. He was fighting merely by instinct and could not find his corner for directions. Then came Armstrong's right hook flush on the chin and Furr dropped like a shot. At eight he rose to one knee, teetered precariously and fell back to the canvas as the timekeeper tolled ten.

Furr Gets $3,066 Out of Armstrong Benefit Battle

Here's the way the parties to the scheduled 15-round welterweight championship fight last night at Griffith Stadium for the benefit of the Variety Club's welfare fund fared in the financial way:

The fight netted $20,444, and it was split up approximately as follows:

Armstrong, $8,176.60; Furr, $3,066.60; Variety Club welfare fund, $5,622.10; Promoter Joe Turner & Co., $5,622.10. The Variety Club received 50 per cent of the net profits after the fighters had been paid.

Fenelon Wins 48th Running Of Lawrence

Gallahadion Third, Never a Contender; Your Chance Second

By the Associated Press

New York, Sept. 23.—William Woodward's Fenelon, son of Sir Gallahad 3d, put in his bid for the three-year-old championship today by taking the forty-eighth running of the historic Lawrence Realization at Belmont Park.

Taking command from the start, under neat riding by Jimmy Stout, the bay colt made every pole a winning one, fought off the vaunted stretch rush of Mrs. George D. Widener's Your Chance and wound up two lengths on top, going away and with plenty of run still left in him.

Five and a half lengths back of the winner, three lengths back of Your Chance and half a length more out of the money came the Kentucky Derby winner, Gallahadion, from Mrs. Ethel V. Mars' stable.

For the stiff struggle it was between Fenelon and Your Chance, the time of 2:44 4-5 for the mile and 5 furlongs was remarkably slow.

For the victory, Fenelon picked up $18,070, boosting his earnings for the year to $49,520. He returned $5.60 for each $2 win ticket, while Your Chance, 7-10 to win, was only $2.30 to place.

In the day's companion feature, J. W. Brown's T. M. Dorsett, at $8.80 for $2, won the Fall High Weight Handicap. He ran the 6 furlongs in the good time of 1:12 2-5. W. L. Brann's Pictor was second and Herbert M. Wolff's Joe Schenck was third.

Dorothy Traung's 78 Wins Qualifying Medal

Former Finalist Paces Women's National Golf Tournament Field at Del Monte, Calif.; Mrs. Myron Davy in Play-Off This Morning

By the Associated Press

Del Monte, Calif., Sept. 23.—Heavy-hitting Dorothy Traung set a two-over par pace today to win medal honors in the qualifying round of the 1940 National Women's Golf Championship.

The buxom San Francisco girl, a finalist in the 1934 championship and co-medalist two years ago, batted around Pebble Beach, as tough a course as they come, in 78. She was out in even par 36 but faltered on the back nine to take a 42. The 6,548-yard course requires a pair of 38s as standard figures.

Aside from Miss Traung's performing, the opening day of firing was distinguished by an overdose of shaky golf. Only three of the 157 starters were able to come in under 80 shots. The other two also were Californians, Elizabeth Hicks, of Long Beach, and Mrs. Frank Russ, of Alameda, who tied at 79. Each turned the first nine in 40 and the second in 39.

Champion Has 84

Defending Champion Betty Jameson, of San Antonio, Tex., checked in wit han 84, which is about what she figured to shoot, as evidenced by her practice round scores.

Most of the top notchers were among the 64 qualifying for the first round of the championship flight which opens tomorrow. There were some exceptions, however, notably Miss Codie Austin, of Honolulu, and Joan McGowan, of Los Angeles. Miss Austin, a golfing celebrity as a 15-year-old girl, had four sevens on the first nine for a final 97. Miss McGowan, also posting a 97, chalked up four sevens and an eight.

Mrs. Myron Davy, of Congressional Country Club in Washington, tied seven other players with 93s, and they will play off for two places to th echampionship flight tomorrow morning. Mrs. Davy was out in 44 and back in 49 for the score that made the playoff.

The last players straggled in long after darknes sset in. It proved a severe handicap for the late finishers, but only one, Mrs. Anne Decker, of Pacific Palisades, Calif., failed to complete the round. Tournament officials permitted her to pick up near the eighteenth green, where she lay five. She had two strokes for a 92 and will play out in the morning.

Cards Acquire Zontini, Williams

Chicago, Sept. 23 (AP).—The Chicago Cardinals announced today the acquisition of Halfback Lou Zontini from the Cleveland Rams and Center Tex Williams from the New York Giants.

Zontini was a Notre Dame regular a year ago, while Williams is an alumnus of Texas Tech. The Cards released Nick Padgen, former Creighton center, to make room for Williams.

The Cardinals, after tying their first two games, face the acid test in their efforts to climb out of the National League cellar in an engagement with the Chicago Bears Wednesday night.

Rain Cools Off Husker Practice

Lincoln, Nebr., Sept. 23 (AP).—Cool weather finally came today to the University of Nebraska football team, which had been scrimmaging in 95 degree heat—but rain came with it and drove them inside.

Camilli Homer Beats Giants For Dodgers

3-2 Margin Taken With 9th-Inning Blow; N. Y. Lead Fizzles

By the Associated Press

Brooklyn, Sept. 23.—Dolph Camilli blasted a ball into the centerfield stands in the ninth inning today for his twenty-third home run and brought the Brooklyn Dodgers a 3-to-2 victory over the New York Giants.

The centerfield stands are 399 feet from home plate and Camilli's tremendous clout landed high up in the second tier.

The Giants were held to seven hits by four pitchers, but got a run in the first and another in the sixth before the Dodgers finally dented Hal Schumacher with two runs in the eighth on a walk, Pete Coscarart's triple and a fly.

Tex Carleton got credit for the victory by pitching the ninth inning and turning in an unassisted double play with the bases loaded.

New York	AB	R	H	O	A
M'Nard,cf	4	1	2	1	0
W'h'd,3b,ss	4	1	2	2	1
Seeds,lf..	3	2	2	0	0
Young,1b..	3	0	6	1	0
Ott,3b....	4	2	3	0	0
*Bucker..	0	0	0	0	0
S'wart,3b	0	0	0	1	0
D'arce,rf..	2	1	2	0	0
O'Dea,c..	3	0	5	1	0
Witek,ss..	3	0	3	2	0
†Moore...	0	0	0	0	0
C'lello,3b	0	0	0	1	0
S'echer,p	3	0	1	1	2
‡McC'thy.	1	0	0	0	0
Lynn,p...	0	0	0	0	0
Totals.	30	7	26	9	3

Brooklyn	AB	R	H	O	A
Reiser,rf..	5	0	2	1	0
Walker,cf	5	1	1	1	0
Medwick,lf	4	0	2	2	0
Camilli,1b	4	3	11	0	0
Ross,3b...	4	0	1	1	0
O'Franks,c..	3	0	6	0	0
§Hudson..	0	0	0	0	0
Mancuso,c.	0	0	0	0	0
C'arart,3b	3	2	2	2	0
D'cher,ss.	4	1	1	4	0
Grissom,p.	2	0	0	3	0
||Wasdell..	0	0	0	0	0
Casey,p...	0	0	0	1	0
¶Vosmik..	1	0	0	0	0
Tamulis,p.	0	0	0	1	0
Carleton,p	0	0	0	0	0
Totals..	37	11	27	13	0

*Ran for Ott in ninth.
†Batted for Witek in ninth.
‡Batted for Schumacher in ninth.
|Two out when winning run scored.
§Batted for Grissom in sixth.
||Ran for Franks in eighth.
¶Batted for Casey in eighth.

New York	1	0	0	0	0	1	0	0	0	—2
Brooklyn	0	0	0	0	0	0	2	1	—	—3

Runs—Whitehead, Seeds, Camilli, Hudson, Coscarart. Runs batted in—Seeds (2), Coscarart, Vosmik, Camilli. Two-base hits—Demaree, Maynard, Seeds, Durocher, Ott. Three-base hit—Coscarart. Home runs—Seeds, Camilli. Stolen bases—Whitehead. Sacrifices—Demaree, O'Dea. Double plays—Walker to Durocher; Carleton (unassisted). Left on bases—New York, 7; Brooklyn, 11. First base on balls—Off Grissom, 2; off Schumacher, 4; off Tamulis, 1; off Carleton, 1. Struck out—By Grissom, 3; by Schumacher, 5; by Casey, 1. Hits—Off Grissom, 4 in 6 innings; off Casey, 2 in 2 innings; off Tamulis, 1 in ⅓ inning; off Carleton, 0 in ⅔ inning; off Schumacher, 10 in 8 innings; off Lynn, 1 in 1 inning. Wild pitch—Schumacher. Passed ball—O'Dea. Winning pitcher—Carleton. Losing pitcher—Lynn.

Armstrong and Furr Swap Tributes; 'Game Guy,' Says Champ; Action Pleases

Long Right in Third Round Was Only Blow That Hurt Champion

A few minutes after they had left with Washington fight fans the most furious toe-to-toe punching spectacle in the history of legalized boxing here, Champion Henry Armstrong and Challenger Phil Furr were swapping mutual tributes in the dressing rooms last night.

"As game a guy as I ever met," said Armstrong as his handlers scissored off the sodden gloves that had earned him his four-round knockout victory.

"He punched too hard," a chagrined Furr was telling his manager, Chris Dundee. "Those short ones to the stomach slowed me down."

Armstrong was breathing lightly in the dressing room despite the pace of his ceaseless punching and confessed to being hurt by only one of Furr's punches.

"He stung me in the third round with a long right when I rushed him to the ropes," said the champion. "It was my own fault. I ran into the punch trying to finish him off. I didn't think he had that kind of a punch left. He surprised me, and it hurt. Furr can lick many a good boy in the welterweight class."

For a few brief seconds after the knockout, Furr's manager, Chris Dundee, was angry with Furr.

"I tell him to stay away and box for a few rounds and he goes out there slugging like a fool. He fought Armstrong's fight," said Dundee.

But in the dressing room, Dundee was calmer. He draped an arm around Furr and said "What I said out there don't go, Phil. It was a great show you put on for that crowd."

Any ideas Furr had of attempting to stay from Armstrong in the early rounds vanished with the opening bell, the challenger said. He kept bulling me around in there and shucks, I can't box and I know I'm too slow to run. The only way I can fight is to keep punching and I knew it ten seconds after the fight started.

"Those short ones to the body licked me. I had to bring my guard down to protect myself and that's when he started bringing 'em up. Don't ever say Armstrong can't hit hard. I just kept punching as long as I could. After ten years in the ring, I end up getting knocked out for the first time, but I'm glad I was in there against the champion when it happened."

Before the fight, Furr intimated that last night's bout would be his last ring appearance, but following the battle he seemed pleased that he had given the crowd four rounds of thrilling action.

"What did Mike Jacobs say?" he asked Dundee. "Did he like me? Maybe now he'll give me a shot in the Garden."

Washington's largest fight crowd in three years, a wildly-cheering mob of 15,000 who paid $20,444 at the gate, liked the fight.

They set up a noisy din from the opening bell to the finish of the furious action which saw Furr go down four times. They marveled at the ceaseless milling of Armstrong and his sharp-shooting when he raised his punches to Furr's head, but the bulk of the cheers were for the gallant stand of the local boy.

Bedlam greeted Furr's feats of twice rising from nine counts to avoid a knockout and he answered by carrying the fight to the champion after each journey to the floor. Armstrong drew down the unanimous applause at the finish when he grabbed the microphone and told the crowd that "Phil Furr is a credit to the fight profession. I never met a more courageous man."

Armstrong Forced Fight at Very Start; Furr Changes Mind

Mike Jacobs to Promote Fights In New Arena Here This Winter

Definitely convinced that big-time boxing shows in Washington will provide him with a neat pile of change, Promoter Mike Jacobs will extend his sphere of astion to the District this winter to operate in conjunction with Joe Turner.

The New York promoter, who from his lair in Madison Square Garden has waged war with the National Boxing Association for several years, will move right into the front yard of the N. B. A.

Scene of the winter fight activity will be a new arena, according to Turner, which will seat around 30,000 for boxing shows.

"I have talked with Mike and told him that any time he wants to come in I am ready to work with him," Turner said last night.

In Washington to observe the public response to the Phil Furr-Henry Armstrong championship, Jacobs went away convinced that there is a gold mine in District boxing if it's handled on a "big time" scale.

If Jacobs goes through with his plan, he is expected to come into the District just after Christmas with a couple of top-flight shows and then bring in a championship fight—possibly Joe Louis against the winner of the Max Baer-Pat Comiskey bout.

Turner and his able matchmaker, Gabe Menendez, long have been in touch with Jacobs, and the shrewd New Yorker who has been accused of putting a death lock on boxing has been keeping a close eye on the sudden upturn of public interest in the fight game in the Capital.

This Morning

With Shirley Povich

POVICH

Among those not present at the Redskins-Giants affair at Griffith Stadium was Mr. Timothy Mara, who owns the New York team. His absence was very deliberate. Mr. Mara, in the dear dead days before mutuel betting in New York, used to be the No. 1 bookmaker at metropolitan race tracks and without disturbing an eyelid would watch in utter calm a horse race that would make him $50,000 richer or poorer. But finds football simply too exciting.

His Giants are now close to the most valuable football property in the world, but 15 years ago Mara didn't know a halfback from a head linesman. He thought football was a silly prank of college kids who ought to be taken in hand. He was virtually in the midst of this thought when he suddenly found himself the owner of a whole passel of football players and a franchise in the National Professional League.

At the time of his purchase of the Giants, Mara had no more idea of owning a football team than you have of joining the Foreign Legion. He simply happened to be sitting in the office of Billy Gibson in downtown New York one summer afternoon when a gray-haired gentleman named Dr. John March walked into his life.

Dr. March, a fanatical pro football fan hailing from Massillon, Ohio, cradle of the professional game, was in town in the interests of the pro league which wanted to put a team in New York. He was directed to the office of Gibson, who had lately been fired as his manager by Gene Tunney, and was supposed to have plenty of scratch in addition to being promotion-minded.

Mara heard Dr. March attempting to sell Gibson the idea of buying a New York franchise for $2,500 and sort of sidled into the conversation. At this expression of interest, Dr. March turned his salesmanship on Mara. "How much would it cost me if the team flopped?" asked Mara. "You couldn't lose over $20,000 the first year," said March, and "then you'd start to make money. .Pro football in New York can't miss."

Well, Mara bought the franchise for $2,500 and promptly lost $76,000 in the first year of his operation of the Giants. But we are getting ahead of his story. Actually, Mara didn't want to buy the Giants. He merely wanted to pitch in with Gibson in owning the team. He thought he would put up 50 per cent of the $2,500 franchise cost, with Gibson taking up the other 50 per cent.

Too late, Mara discovered that Gibson, despite his gaudy downtown offices, was not able merely to finance half of the $2,500 investment but at that time was unable to finance a two-course meal for himself. So Mara ended up as 100 per cent owner of a football team he actually didn't want anything to do with.

The $75,000 rap he took in 1925 sort of challenged the very Irish Mr. Mara and he refused to quit the business. He had reasons to chuck the whole matter in disgust. That was the year when C. C. Pyle and Red Grange went into New York with their American League football Yankees in competition with the Giants of the National League. While Mara's Giants were drawing crowds of 1,200 and 1,800 at the Polo Grounds, Pyle's Yankees were drawing 50,000 and 60,000 at the Yankee Stadium.

Mara was smart enough to know that in Grange Pyle had some kind of a super drawing card, although he didn't know exactly who Grange was or why he was so famous. In fact, Mara referred to him as "Red Granger." He reckoned that if he could get a drawing card like "Granger," his Giants would do all right.

But in 1926, Mara got a break. Pyle's American League folded. Franchises in other cities didn't hold up, and Pyle pleaded to be taken into the National League. Mara thus got the benefit of Grange's appearances against his own club, and the financial fortunes of his Giants began to zoom. Last year, the Detroit Lions' franchise in the National League sold for $325,000. That figure couldn't buy the Giants, for whom Mara originally paid $2,500. Mara's end of the gate with the Redskins last Sunday was, at the visiting club's 40 per cent, approximately $20,000.

It is a beautiful relationship between Mara and his coach, stout Steve Owen, who has never had a written contract with the Giants' owner in the ten years or more that he has coached the team. "Steve never asked me for a contract and as far as I'm concerned, he never needed one," Mara says. "We don't bother with any written agreements. He just runs my ball team the way he likes and he's been suiting me for a long time now."

When the Giants entrained for Washington for the Redskins' game last week-end, Mara begged off from making the trip. He rode as far as Newark with Owen and the players and said he guessed he couldn't stand the excitement of watching the Giants play. His last words to Owen were: "If you lose this ball game, don't be mad about it. I won't."

Williamson System Ranks Kentucky First

By Paul B. Williamson

The Kentucky Colonels stand as the No. 1 college eleven of the Nation after the first big week of the season in which dark horses kicked up a crazy stampede.

The Colonels earned their top rating by trouncing the reportedly strong Baldwin-Wallace Yellow Jackets, 59-7. Although the system expected big things of Kentucky, it is likely that the Wildcats' margin of victory surprised even their most enthusiastic fans.

That was just a case of the strong Southeastern Conference against a weaker Northern circuit. We figured the Southeastern teams better, but not by the margin indicated by the Kentucky-Baldwin result. To the last team, the Southeastern Conference was consistent for the system last week.

System Is Upset

Three teams that upset the system in the wild stampede were Texas A. and I., North Carolina State and San Marcos Teachers, of Texas. The Javelinas of A. and I. blanked the Spartans of Pop Warner's San Jose State, 10-0, marking the first time in 40 games since 1937 that the Spartans failed to score. Any team that can upset a Pop Warner squad bears watching. And there's plenty of money in Kleberg County, Tex., that says the Javelinas will take Texas A. and M.

Supposedly crippled and demoralized, North Carolina State's Wolfpack showed surprising strength in trouncing highly touted William and Mary, 16-0.

Most amazing result in the Texas league was San Marcos' 15-13 victory over Howard Payne. The system predicted a 7-6 triumph for Payne.

Our preliminary table this week includes only teams that have played games this season and earned ratings of 60 or more. Accordingly, the first six teams in the country are Kentucky for smothering Baldwin-Wallace, 59-7—96.1; Boston College for bowling over Centre College, 40-0—91.4; North Carolina for routing Appalachian State Teachers, 56-6—91.0; Oklahoma A. & M. for toying with strong Oklahoma Central State Teachers, 25-6—88.6; Mississippi University for winning a raggedly played game from Union, 37-0—86.4, and Texas A. & L. for its 10-0 victory over San Jose State—88.2.

Perfect team..	100.0	So. Meth. St..	70.4
1 Kentucky	96.1	71 Gonzaga	70.3
2 Boston Col..	91.4	72 So. Dak. St..	70.3
3 No. Carlina..	91.0	73 Presbyterian..	70.2
4 Okla. A. & M.	89.6	74 M'head St. T.	70.1
5 Mississippi ..	88.4	75 Pomona	70.1
6 Texas A. & I.	88.2	76 Redlands	70.0
7 L. S. U.....	87.2	77 S. P. Austin..	69.9
8 Wake Forest..	87.2	78 Union, Tenn..	69.8
9 Clemson	87.2	79 Okla. Baptist	69.4
10 N. C. State..	86.4	80 Davis-Elkins.	69.2
11 San Jose St..	83.6	81 Uapsla	69.2
12 Washburn ..	84.0	82 Reese T.....	69.0
13 V. M. I.....	85.6	83 Albright	68.6
14 Wash. & Lee	83.6	84 Pura T.....	68.4
15 Hard.-Sim...	83.5	85 Coe	68.2
16 Wm. & Mary	83.1	86 S. W. La....	67.7
17 V. P. I.....	82.0	87 St. Ambrose..	67.2
18 Davidson ...	82.4	88 Kilgore Col..	67.0
19 Centenary ...	81.5	89 S. Marcos T..	66.7
20 Richmond ...	81.1	90 Conway Tra..	66.4
21 Butler	80.7	91 Morris Harvey	66.3
22 Texas Mines..	80.4	92 Muhlenberg...	66.2
23 Iowa State..	80.0	93 Howard Payne	65.7
24 Sta. Barbara	78.5	94 Akron	65.5
25 Maryville T..	77.1	95 Detroit Tech.	65.5
26 Geneva	76.4	96 S. W. Tex....	65.5
27 Rollins	76.4	97 Elon	65.1
28 Loyola L. A..	76.0	98 Roanoke	64.9
29 No. Dakota..	75.8	99 S. F. La....	64.5
30 W. Tex. State	75.5	00 Tex. Wesley'n	64.5
31 Bald.-Wallace	75.1	01 Newberry	64.2
32 St.Mary's Tx.	75.0	02 Waynesburg..	64.0
33 So. Dakota..	74.6	03 Youngstown..	64.0
34 Ak. Christian	74.5	04 Trinity, Tex.	63.8
35 Penn Mil....	74.1	05 Hanov.-Sydney	63.5
36 St. Vincent..	74.0	06 W. Chester T.	63.4
37 Edmond T....	73.5	07 Winsford T..	63.3
38 Sam Houston	73.5	08 Dan. Baker..	63.1
39 Montana St..	73.3	09 N. E. Con....	63.0
40 Marshall ...	73.2	10 Schreiner ...	62.8
41 Hillsdale ...	73.1	11 Monmouth ...	62.5
42 Nevada	72.9	12 Okla. City...	61.7
43 La. Tech....	72.8	13 Durant	61.2
44 Centre	72.4	14 Murray Agric	61.4
45 Ada Teach...	72.2	15 Chadron T....	61.3
46 Benton Thea.	71.5	16 Cornell Coll.	61.3
47 Xavier	71.1	17 Rhode Island	60.6
48 La. College..	71.0	18 Pittsburg T.	60.6
49 Catawba	70.5	19 U. J. C.....	60.0

Note—This week's table includes only those teams that have played this year according to reports and that have ratings of 60.0 or more.

The Majors

American League

Standing of the Teams

	W.	L.	Pct.	G.B.
Detroit	87	62	.584	....
Cleveland	86	63	.577	1
New York	82	64	.562	3½
Chicago	80	69	.537	7
Boston	75	71	.514	10½
St. Louis	65	84	.436	22
WASHINGTON ..	62	85	.422	24
Philadelphia	53	92	.366	32

Yesterday's Results

No games scheduled.

Games Today

WASHINGTON at New York (2).
Leonard (14-17) and Krakauskas (1-5) vs. Donald (7-3) and Chandler (8-6).
Boston at Philadelphia (2).
Johnson (6-2) and Wilson (11-6) vs. Heusser (5-11) and Vaughan (2-7).
Chicago at Detroit.
Lee (11-13) vs. Newsom (19-4).
St. Louis at Cleveland.
Auker (14-10) vs. Harder (11-11) or Allen (9-8).

National League

Standing of the Teams

	W.	L.	Pct.	G.B.
Cincinnati	90	59	.656	....
Brooklyn	85	62	.581	11
St. Louis	79	67	.541	17
Pittsburgh	76	72	.514	21
Chicago	73	75	.493	24
New York	68	78	.466	28
Boston	63	85	.426	34
Philadelphia	48	100	.324	49

Yesterday's Results

Pittsburgh, 12; Cincinnati, 9.
Brooklyn, 3; New York, 2.
Chicago, 10; St. Louis, 6.
Philadelphia, 6-6; Boston, 2-8.

Games Today

New York at Brooklyn.
Lohrman (9-14) vs. Head (1-1).
Cincinnati at St. Louis (2).
Thompson (15-9) and Moore (8-7) vs. McGee (16-9) and Bowman (7-5).
Pittsburgh at Chicago.
Sewell (15-4) vs. Lee (8-13).
(Only games scheduled.)

G. U. Sophs to See Most Action in Roanoke Opener Saturday

Hagerty Stunned by Play at Navy

Cardinals Get New Signals; G.W. Stresses Air Attack With Fedora Starring

By Jack Munhall

Unable to conceal his disappointment at the performance of Georgetown's younger players in Saturday's scrimmage at Navy, Coach Jack Hagerty yesterday announced that sophomores will be played every possible minute in the Hoyas' opening game with Roanoke Saturday night at Griffith Stadium.

"I had hoped to get a line on our promising-looking sophomore players Saturday," Hagerty told a meeting of the local Football Writers' Association, "but I became confused. They couldn't be as bad as they looked against Navy."

Navy Scared 'Em

"Whether the idea of playing at Navy scared them or whether they were startled by the 2,500 fans who turned out for the "secret" scrimmage, I can't say, but I certainly was disappointed.

Somewhat compensating for the failures of the sophomores and reserves was the precision and power shown by the first-string Georgetown eleven which marched 75 yards to a touchdown the first time it got its hands on the ball.

Though Georgetown has little to fear from Roanoke's undermanned squad generally, the Hoyas twice were warned yesterday to be on the lookout for a Maroon back who, it is claimed, can make anybody's football team.

Hancock's Threat

The youngster in question is Bill Hancock, a 195-pound right halfback who passes, runs, kicks and blocks with equal ability and in addition is built for 60-minute action.

The first alarming reports Hagerty received on Hancock were from freshman line Coach Bill Burke, who scouted Roanoke as it lost to V. M. I., 30-0, Saturday. Though the Maroons were badly outclassed and outnumbered, Burke reported, Hancock not only sparkled on offense but made a majority of his team's tackles. Burke's account later was confirmed by Maryland Coach Jack Faber, who also saw the Roanoke-V. M. I. game.

Georgetown sustained only two slight casualties during the strenuous and lengthy workout with Navy. Benny Bulvin, whose 60-yard dash was the longest run of the scrimmage, and sophomore Frank Dornfeld, both injured shoulders.

C. U.'s Streamlining Program Continues

Coach Dutch Bergman, continuing to streamline his Catholic University eleven, yesterday distributed a complete new set of trick plays and also a new huddle system, designed to counteract opponents' defensive huddles.

In Bergman's new huddle the Cardinals will face the opposing team instead of turning their backs as in the commonly used huddle. This, Bergman believes, will enable C. U. to make any adjustments prompted by the shift in positions of the enemy line.

Three complete teams ran through signal drills as Bergman sped practice in anticipation of the start of fall classes tomorrow when there will be much less opportunity for workouts.

Composing the first-string C. U. backfield were Pete Sachon at quarter, Charlie Moutenot and Hank Brostek at halves, and Al Norris at fullback. Moutenot, withheld from all scrimmages to date because of an injured leg, appeared in good shape once again.

Colonials Drill On Pass Attack

G. W. Coach Bill Reinhart, fairly well satisfied with the Colonial's ground attack, yesterday began to concentrate on polishing his forward passing game for Friday night's opener with Mount St. Mary's at Griffith Stadium.

Eddie Wiliamoski, Tom Grady and Walter Fedora spent most of the afternoon pitching the ball to Ends Frank August, Johnny Picco and Harry Ledford with moderate success. Fedora, whom Reinhart calls the "squads most improved passer," continued to impress with the accuracy and distance of his heaves.

Indications are that Mount St. Mary's will present a strong line but a weak backfield against the Colonials. The Mounts, coached by "Bull" Draper, former assistant to Dick Harlow at Western Maryland, won four, lost three, tied one, in 1939.

Maryland Stresses Aerial Defense

Maryland's football squad, preparing for Saturday's opener at home with air-minded Hampden-Sydney, yesterday was given a thorough drill in forward pass defense.

Coaches Jack Faber, Al Heagy and Al Woods, who scouted the Tigers in their game with Washington and Lee Saturday, brought back warnings that the Virginians boasted a dangerous passing attack.

Buddy Murdock and Cliff Holmes are the star Tiger throwers and Syd Webb, towering end, is the main receiver.

Classes at Maryland began yesterday.

Frank Wrenn Paces Navy Duckpin League

Frank Wrenn was high man in the Navy Department Duckpin League last night at Arcadia with a 174 game and 376 set, while Hydrographic rolled high team game and set of 891 and 1,662.

Ed Stephenson and his Senate teammates monopolized the Federal League action, the former rolling 139 and 412, while the team posted totals of 628 and 1,758.

Roosevelt High Expects Big Things of These Husky Gridders

Left—Important cogs in whatever Roosevelt High is able to turn out in a football way this year are shown here. Around Coach Artie Boyd (center) are Bob Burns, Bernie Kolker, Marvin Kogod and Dick Goodman. Below—This is the line the Rough Riders will probably use most of the time. Left to right—Goodman, Kogod, Doug Dietrich, Vincent Pizzi, Stan Silverman, George Haines and Dick Koester

Post Staff Photos

Coach Artie Boyd Has an Experienced Backfield Anyhow

Overlook one 200-pound tackle, quite a feat in itself, and you'll find this year's Roosevelt High football line boasting about as much experience as a cop has kindness. The lone exception is Marvin Kogod, a talented youngster who has exactly one year of first-team experience behind him.

If Coach Artie Boyd has anything to feel gay about, as he prepares his Rough Riders for their first test against John Marshall High, of Richmond, Friday, it's his backfield. Three sound leftovers from 1939 grace the line-up, and the extra berth will probably be filled by Hymie Perlo, the husky youngster, who for two years has earned All-District honors in basketball.

What Boyd will do, however, when Perlo, Irwin Breier, Bernie Kolker or Les Wicklein get hurt is his biggest worry. Each is a capable ball-handler, but none may be expected to go through the season without a single injury. The likely backfield reserves can be counted on three fingers—Bob Stein, Carl Sturges and Tony Biancaniello.

Another partially reformed cage star, Dick Goodman, so far has proved the best new candidate for Roosevelt's line. He'll play one end, and the other will go to Dick Koester, who played some last season but became ineligible. George Haines will share the tackle posts with Kogod; the guards will be Stan Silverman and Doug Dietrich, and the center, Vincent Pizziz.

On paper it doesn't look like a whale of a team, but behind Boyd's pessimism there's a glimmer of hope.

Barnum and Miller Nurse Hurts After Scrap With 'Skins

By the Associated Press

New York, Sept. 23.—Len Barnum, long distance kicker from West Virginia Wesleyan, will be lost to the New York pro football Giants for at least three weeks.

Barnum suffered a fractured rib in yesterday's game with Washington. Coach Steve Owen hopes to have him ready for the club's first home game against Philadelphia October 13.

Eddie Miller, 165-pound passer, also is in the hospital with a slight concussion but is expected to be in shape for Saturday's game at Philadelphia.

Yankees Reject Dodgers' Offer

Brooklyn, Sept. 23 (AP).—A proposed postseason series between the Brooklyn Dodgers and New York Yankees has been rejected by President Ed Barrow of the Yanks, it was announced today.

Larry MacPhail, president of the Dodgers, proposed the series last week, but Barrow withheld a reply hoping the four-times world champions would repeat in the American League. They still have a mathematical chance.

Minor League Results

AMERICAN ASSOCIATION (Playoff)

Louisville	200 000 410	7	9 0
Columbus	010 010 000	2	7 1

J. Weaver and Lewis; Melton, White (8) and Cooper.

SOUTH ATLANTIC LEAGUE (Playoff)

Columbus, 5; Macon, 1. (First game of final series.)

Southern Association Playoff

Nashville, 7; Atlanta, 5. (Nashville wins final series, 4 games to 2.)

NORTHERN LEAGUE (Playoff)

Grand Forks, 7; Winnipeg, 1. (Grand Forks wins series, 4 games to 2.)

Beggs' Relief Streak Ends As Bucs Win

Pirates Score, 12-9, To Deal Reds' Star 1st Loss in 10 Games

By International News Service

Pittsburgh, Sept. 23.—Pitcher Joe Beggs' nine-game winning streak in relief was halted today when the Pirates hammered out a 12 to 9 verdict over Cincinnati's champion Reds in the final game of the season at Pittsburgh.

A three-run rally, which sent Johnny Hutchings to the showers, enabled the Buccaneers to win their first series from the Rhinelanders. Pep Young was the batting star, collecting two singles, a double and a triple to drive in four runs. Vince DiMaggio also accounted for four runs batted in with two timely singles.

Paul Derringer was batted from the mound in the third when Pittsburgh staged a five-run uprising. Beggs relieved the big right-hander who was seeking his twenty-first win of the season, and was charged with the loss. Ken Heintzleman, the third of five hurlers, was the victor.

Cincinnati	AB	H	O	A	Pittsburgh	AB	H	O	A
Werber,3b	4	2	2	3	Young,3b.	5	4	3	4
Frey,2b..	5	3	4	5	Garms,3b.	5	0	3	1
G'man,rf.	5	2	0	0	Elliott,rf..	5	3	2	0
F.McC'k,1b	5	1	12	3	Vaughan,ss	2	0	2	6
Ripple,lf..	1	1	1	0	V.Robays,lf	5	2	0	0
Arovich,lf	4	1	1	0	Fletcher,1b	2	2	11	1
Wilson,c..	2	0	2	0	DiM'ggio,cf	5	2	3	1
Beggs,p..	2	1	0	1	Schultz,c.	4	0	2	1
H'things,p	0	0	0	0	§Leip ...	0	0	0	0
Riddle,p..	0	0	0	0	Davis,c...	1	1	1	0
*Riggs...	1	1	0	0	Bowman,p.	0	0	0	0
Craft,cf..	5	3	1	0	Rambert,p	0	0	0	1
Myers,ss..	4	1	1	3	†L.Waner.	1	0	0	0
D'ringer,p	1	1	0	0	H'zelman,p	1	0	0	2
West,c...	3	0	1	1	‡P.Waner.	0	0	0	0
					Brown,p..	1	0	0	0
Totals.	42	17	24	16	Totals..	37	12	27	14

*Batted for Riddle in ninth.
†Batted for Rambert in second
‡Batted for Heintzelman in seventh.
§Ran for Schultz in seventh.

Cincinnati	4	0	0	3	0	1	0	0	1	—9
Pittsburgh	2	0	5	0	0	0	2	3	x	—12

Runs—Werber, Frey (3), Ripple, Arnovich, Craft, Myers, Goodman, Young, Elliott (2), Vaughan (3), Van Robays (2), Fletcher (2), Schultz, Leip. Errors—Schultz, Frey, Derringer, Werber. Runs batted in—Goodman (2), Ripple, Craft, Garms, Fletcher (2), DiMaggio (4), Young (4), Myers (2), F. McCormick, Van Robays, Riggs. Two-base hits—Ripple, Young. Three-base hit—Young. Home run—Myers. Sacrifices—Vaughan, Heintzelman. Fletcher. Double plays—DiMaggio to Vaughan to Garms, Young to Fletcher. Left on bases—Cincinnati, 7; Pittsburgh, 9. First base on balls—Off Derringer, 2; off Beggs, 2; off Hutchings, 1. Struck out—By Derringer, 1; by Beggs, 1; by Heintzelman, 1; by Brown, 1. Hits—Off Bowman, 4 in ⅓ innings; off Rambert, 2 in 1⅔ innings; off Heintzelman, 9 in 5 innings; off Hutchings, 2 in 0 innings (faced three batters); off Derringer, 6 in 3 innings; off Brown, 2 in 2 innings; off Riddle, 2 in 1 inning; of Beggs, 4 in 4 innings. Hit by pitched ball—By Rambert (Werber). Wild pitch—Heintzelman. Winning pitcher—Heintzelman. Losing pitcher—Beggs. Umpires—Reardon, Goetz and Pinelli. Time of game—Two hours 19 minutes. Attendance—2,098.

On the Line

With CONSIDINE

Washington, Sept. 23.—To the list of such comeback wonders as Schoolboy Rowe, Disraeli Dean, Max Baer and the sound of reveille, please add the name of Samuel Jackson Baugh. Hottest spot in pro football in his freshman year, 1937, when he hurled the Washington Redskins to the championship, Baugh was hurt in 1938, rehurt last year and became next to worthless to his club.

CONSIDINE

His fancy guarantee, believed to be $15,000 a year, caused considerable disgruntlement among the $125 a game Redskin workhorses. He averaged six minutes of play per game last season, or a total of a little more than an hour.

Nimble, brittle, Baugh got off to a good start this year. He played exceptionally well on the coast, against a Pacific All-Star team, and even better against the Green Bay Packers in a Labor Day exhibition. He stunned an Eastern All-Star club in Boston. Sunday a week ago he completed 11 of the 14 passes he threw against Jock Sutherland's Dodgers, for 109 yards, and last Sunday, against the Giants, he completed eight out of 14 pitches for 100 yards. He hasn't had an interception this season.

And anyone who has ever seen Baugh throw a football knows that his efficiency, instead of being .675, should be up around .900, for many of his passes are perfect but are muffed because they come too hard.

The wonder of it is that he hasn't been hurt. The Redskin players have their fingers crossed. He can pitch them into more dough if he stays in one piece. Each time he gets knocked down, after he unleashes one of those whistling bombs, there is a little pause in Washington to see if he is hurt.

By a comforting coincidence this is the last year of Baugh's three-year contract. If he expects to stay up in that salary bracket, in this poor paying sport, he must keep going all season. Marshall, incidentally has a novel way of paying him. A certain part of his salary comes out of the Redskin treasury, but the rest of it is made up by the money Baugh attracts endorsing football equipment, etc. A certain amount is guaranteed him over the year. If Marshall can't sell him to the commercial firms, he has to pay the dough himself. If he can, and takes in more on Baugh's name than he pays Baugh, the dough goes to pay off other Redskin salaries.

The football boys believe that baseball was Baugh's undoing. He got a trial with the St. Louis Cards in the spring of 1938, after his great freshman year in the football league. Frank Frisch was high on him, but let him go to the minors. He reported for football practice drawn and overworked. He was badly beaten up in the Redskins-All Star game in the late summer of 1938 at Soldier Field. And was so hopeless after that, that last year there was some hue and cry in Washington to trade him for a sound-winded back.

This year he seems certain to make America recall that Lew Jenkins isn't the only guy out of Sweetwater, Tex. Those short, sharp, rifling passes are better than ever, and he seems to have picked up such savvy as feinting end sweeps and letting the ball go while on the dead run.

Pro players say that unless a pass defender is within a yard of Baugh's receivers there is little chance of batting down one of his pegs, because they come rifling home like fat bullets. The average man-in-the-street would be knocked down by them, and it takes a better than average receiver to hold them.

His passing makes one forget that he is a great kicker. His 70-yard quick-kick on the second play of the Giants game last Sunday put the Giants back on their 12-yard line and started the Washingtonians off to their win. When a Giant drive ended on the 4-yard line, and he had to kick from his end zone, he kicked the ball out of bounds on the 50-yard stripe, to militate against a runback of the punt by Tuffy Leemans.

In fact, the guy's pretty good.

Niehoff Dismissed As Jersey City Giants' Manager

By the Associated Press

New York, Sept. 23.—Bert Niehoff, manager of the Jersey City Giants, of the International League, for two years, has been dismissed, President Horace Stoneham announced today.

Stoneham said only that "I felt a change was necessary."

Niehoff piloted the club, a farm of the New York Giants which Stoneham owns, into the International League pennant last year and into third place this season.

Bith times, however, the Little Giants were eliminated in the first round of the Governor's Cup playoffs, this year in four straight games and last year in six.

Phils Defeat Bees, 6-2, Lose Finale, 8 to 0

Warren's Two Homers Decide Opener for Rookie Podgajny

By International News Service

Boston, Sept. 23.—The Bees and Philadelphia divided a doubleheader today, the Phillies capturing the opener, 6 to 2 and Boston the nightcap, 8 to 0.

In theopener, Catcher Ben Warren led the Phils' attack by collecting two homers, which aided Rookie Johnny Podgajny to register his first major league victory this season. Podgajny helped his own cause with a single which drove in two of the three runs recorded in the ninth.

Another Rookie, Tom Earley, pitched the Bees to a shut-out victory in the second game. The youngster allowed only three hits, all singles. The Bees picked up three runs in the first inning and were never headed.

Ph'delphia	AB	H	O	A	Boston	AB	H	O	A
Marnie,2b	5	2	1	4	Sisti,3b...	4	1	0	3
Mahan,1b.	4	0	11	1	P'bisch,cf.	4	1	2	0
L'hiler,rf	4	1	2	0	Rowell,2b.	4	1	4	1
Rizzo,cf..	4	2	6	0	West,1b...	4	1	12	0
Klein,lf..	3	0	2	0	Ross,lf....	4	0	1	0
May,3b...	4	0	1	1	Miller,ss..	3	1	1	3
Bragan,ss	3	1	2	5	Moore,rf..	3	1	3	0
Warren,c.	2	2	2	0	Berres,c..	2	0	3	0
P'gajny,p	4	1	0	5	*Glossop..	1	0	0	0
					Brooklie,c.	0	0	1	1
Totals.	33	9	27	16	Salvo,p...	2	0	0	1
					†Hassett..	1	0	0	0
					Sullivan,p	0	0	0	1
					Totals..	32	6	27	9

*Batted for Berres in the seventh.
†Batted for Salvo in the eighth.

Philadelphia	0	0	1	0	1	0	1	0	3	—6
Boston	0	0	0	0	0	1	1	0	0	—2

Runs—Rizzo (2), Bragan, Warren (3), Sisti, West. Errors — Rizzo, Podgajny, Ross, Berres. Runs batted in—Warren (2), Marnie (2), Bragan, Podgajny, Preibisch, Moore. Two-base hits—Rizzo (2), Bragan, Preibsci, West. Home runs—Warren (2). Sacrifices—Mahan, Klein. Double plays—Bragan to Mahan, Rowell to Berres. Left on bases—Philadelphia, 5; Boston, 4. First base on balls—Off Salvo, 1; off Sullivan, 2. Struck out—By Podgajny, 1; by Salvo, 2; by Sullivan, 1. Hits—Off Salvo, 6 in 8 innings; off Sullivan, 3 in 1 inning. Hit by pitched ball—By Podgajny (Miller). Losing pitcher—Salvo. Umpires—Stewart, Dunn and Jorda. Time of game—One hour 42 minutes. Attendance, 1,000.

Philadelia.	AB	H	O	A	Boston.	AB	H	O	A
Marnie,2b.	4	0	3	7	Glossop,3b	5	2	0	4
Mahan,1b.	3	0	8	3	P'bisch,cf	4	0	2	0
L'whler,rf	3	0	0	0	Rowell,2b..	5	2	2	2
Rizzo,cf...	3	1	3	0	West,1b...	5	2	11	1
Klein,lf...	3	0	1	0	Ross,lf....	4	1	3	0
May,3b...	2	0	1	3	Miller,ss..	3	0	4	4
J'nville,3b	0	0	1	0	Moore,rf...	4	2	2	1
Bragan,ss.	3	1	4	5	Berres,c...	3	1	2	1
Warren,c..	3	1	2	1	Earley,p...	2	1	1	1
Mulcahy,p	3	0	1	0					
Totals..	27	3	24	14	Totals..	35	11	27	14

Philadelphia	0	0	0	0	0	0	0	0	0	—0
Boston	3	0	0	0	1	1	3	0	x	—5

Runs—Glossop, West (2), Ross (2), Moore, Berres, Earley. Errors—Bragan (3). Runs batted in—Berres (2), Rowell, West, Ross, Moore. Two-base hits—West, Moore. Three-base hits—Ross, Berres. Stolen bases—West, Ross. Double plays—Mahan to Bragan; Moore to West; Glossop to Rowell to West; Miller to Rowell to West. Left on bases—Philadelphia, 3; Boston, 10. First base on balls—Off Mulcahy, 7; off Earley, 1. Struck out—By Mulcahy, 2; by Earley, 2. Hit by pitched ball—By Earley (Mahan). Umpires—Quinn, Jorda, Stewart. Time of game—One hour 26 minutes. Attendance (actual), 1,650.

Passeau Wins 20th, as Cubs Blank Cards

Right-Hander Gives 4 Hits in 10-0 Game; Also Smacks Homer

By International News Service

Chicago, Sept. 23.—Claude Passeau joined the 20-game winners this season when the Cubs blanked St. Louis, 10 to 0, today. It was Passeau's fourth shutout of the season.

The lanky right-hander limited the Cardinals to four scattered safeties and helped his own cause by clouting his first home run of the season. Three other Cubs—Jim Gleeson, Rip Russell and Bill Nicholson—also collected circuit clouts.

The contest was sewed up in the fifth when Chicago staged a five-run rally, which began with Passeau's homer and ended with Russell's four-bagger with one aboard.

Clyde Shoun and Newt Kimball were assaulted for ten hits, with Shoun being charged with the loss.

St. Louis	AB	H	O	A	Chicago	AB	H	O	A
Brown,2b.	3	1	0	2	Hack,3b..	4	1	0	2
S.M'tin,2b	1	0	0	0	W'stler,2b	5	2	0	3
Moore,cf.	3	1	4	0	N'olson,rf.	5	2	3	0
G'water,cf	1	0	1	0	Russell,lb.	4	1	12	1
S'gbler,rf	4	1	1	0	Gleeson,cf	3	1	2	0
Mize,1b..	3	0	7	1	D'sandro,lf	3	1	3	0
Hopp,1b..	1	0	2	1	McC'ough,c	2	0	5	0
J.M'tin,lf	3	0	2	0	Mattick,ss	4	1	1	2
Orengo,3b	4	0	0	2	Passeau,p.	3	1	1	2
Marion,ss.	3	0	2	2					
Owen,c..	3	1	3	2	Totals..	33	10	27	10
Shoun,p.	1	0	0	0					
Kimball,p.	2	0	2	0					
Totals.	32	4	24	10					

St. Louis	0	0	0	0	0	0	0	0	0	—0
Chicago	0	1	5	0	0	4	0	0	x	—10

Runs—Hack, Warstler, Nicholson (2), Russell, Gleeson, McCullough, Mattick, Passeau. Error—Warstler. Runs batted in—Gleeson, Passeau, Nicholson (5), Russell (2), Warstler. Two-base hit—Warstler. Home runs—Gleeson, Passeau, Russell, Nicholson. Double play—Owen to Brown to Mize. Left on bases—St. Louis, 6; Chicago, 5. First base on balls—Off Shoun, 1; off Kimball, 4; off Passeau, 1. Struck out—By Shoun, 1; by Kimball, 2; by Passeau, 5. Hits—Off Shoun, 6 in 3 innings; off Kimball, 4 in 5 innings. Hit by pitched ball—By Shoun (Gleeson). Losing pitcher—Shoun. Umpires—Sears, Barr and Magerkurth. Time of game—One hour and 42 minutes. Attendance (actual), 1,843.

Let Us Repair Your Old PIPE
NATIONAL
PIPE & TOBACCO
1317 E N.W. NA. 9645

ICE SKATING DAILY
Chevy Chase Ice Palace
4461 Conn. Avenue
Emerson 5100
Plus BOWLING • ARCHERY
TABLE TENNIS

Ackerman on Fishing

In the consolidation of the Biological Survey and Fisheries into the Fish and Wildlife Service, the Black Bass Section was turned over to the Division of Game Management, with its 70-odd enforcement agents.

Talbot Denmead, who was chief of the Black Bass section for 9½ years has been made chief of a section of the Migratory Birds, where he served for ten years before going to Fisheries, while Esther Dodd, his assistant, will continue to direct the Anglers Service, and issue permits to take baitfish in the District.

It begins to look as though anglers are awakening to the idea that it pays to enter their fish in the contests, for we learn two of world-record caliber, caught during August, have taken first places in their classes in the George Ruppert contest.

We noted the catch of both, the 927-pound bluefin tuna at Ipswitch, which is the largest gamefish ever caught in the Americas and bringing the world's record to the United States from Nova Scotia, as well as the 192½-pound Allison tuna caught at Ocean City, Md., on August 19 from Capt. Leo Droughton's Sampan.

The striped bass leader weighs 46 pounds. Short by many pounds of the largest fish caught each year along the Long Island coast, but still something to be proud of. The fluke, weighing just one ounce short of 17 pounds, is as outstanding in leading its class, as that 6-ounce codfish is in its own class. The one as large as the other is small . . . but both with real money on their noses.

Equally astonishing as the 6-ounce cod is the fact that a 11-pound bluefish caught last February in Florida is continuing its lead. Not against all entries however, for it is the lone one in more than seven months of competition.

The absence of the bluefish schools along the Atlantic Coast is the finny wonder of 1940. We have contended, since the run failed to materialize at Hatteras and Oregon Inlet during May, that we would have no run in the Chesapeake this year. We still continue to believe so. What happened to the great schools that summer off the north Jersey coast is beyond our ken. They have been reported from Bermuda to the European coast, but their is little basis of truth in any of them. Most certainly, they are not where they belong.

Hoya Frosh To Play Four Grid Games

The Georgetown University freshman football team will play a four-game schedule this season, it was announced yesterday.

The Little Hoyas will open up against Navy plebes at Annapolis Saturday, and then will meet yearling teams of Temple, George Washington and Maryland.

Bill Burke, former All-District guard at Georgetown and a star member of the Hoyas' first undefeated and untied team in 1937, has been appointed assistant coach to Elmer (Hap) Hardell.

The schedule:

Sept. 28, Navy Plebes, Annapolis; Oct. 11, Temple Frosh, Philadelphia; 25, George Washington Frosh, home; Nov. 8, Maryland Frosh, at College Park.

Gibson's
XXXX RYE
NO PRICE INCREASE
You pay no more than you did before the Defense Tax went into effect on July 1.
THE STRAIGHT WHISKIES IN GIBSON'S XXXX RYE ARE 5 YEARS OR MORE OLD!
QUART $2.55
Gibson's XXXX Rye—Blended Straight Whiskies. The Gibson Distilling Co., New York, N. Y.
PINT $1.35
AMERICA'S PREMIER WHISKEY
WARRANTED SAME FINE WHISKEY... SAME 90 PROOF

Three Photo Finishes Mark Program at Havre de Grace

Flag Post Surprises In Fourth

$23 Shot Gets Nod Over Shailleen, Fans Shocked; Jockey Mora Set Down for Meeting

By Walter Haight

A Staff Correspondent

Havre de Grace, Md., Sept. 23.—Cheap races filled all positions on today's program but they were productive of some of the best action of the meeting. The camera was kept busy separating horses and surprised the customers in the fourth race when it voted for P. Andolino's Flag Post over the favored Shailleen, owned by Mrs. J. Y. Christmas. The two finished as a team and the majority of fans believed the Happy Argo filly, on the inside, had held on to her knitting long enough to take the main portion of the purse.

The judges took one gander at the picture and Flag Post's number was flashed as the winner. There was much rejoicing by backers of the winning $23.70 shot and an equal amount of beefing by those who put their confidence in and their money on Shailleen. There was no argument about Warlaine being third for there were six lengths between the Brenton colorbearer and the battle for first place ahead of him.

Shailleen, after overcoming interference from Bubbleworth at the first turn, was urged to the front approaching the half pole and the race seemed all over but the pay-off when the filly drew out. In the stretch, Jockey H. Mora looked back. Flag Post, which had been blocked at the far turn, was coming with a rush under Jockey R. Merritt's handling. Mora then went to work again but he could not get the filly going in best style. The two went into the wire together but Shailleen appeared to have the best of it—that is before the picture came down.

The stewards announced after the race that Jockey H. Mora had been suspended for the remainder of the meeting for careless riding on Shailleen in the stretch.

The program began with a camera finish. Maevic, owned by Eddie Litzenberger, former jockey for the Maemere Farm, came with a stretch rush that earned a head victory over W. F. Hitt's Meadow Dew. Jouett Shouse's Ballarosa was third. Jockey DeCamillis got Maevic out of trouble on the backstretch and sent him up to hang defeat on his rival. Maevic paid $17.10 and paved the way for a $68.40 pay off in the daily double.

Purcellville, owned by Preston M. Burch, of Washington, D. C., won the second event by two lengths from Mrs. J. B. Belk's Walter Light, an old half-mile friend. Once again W. F. Hitt provided the third horse in Last Call. Purcellville had a legion of backers and paid $6.50.

Havre de Grace Entries With Marvel Ratings

By the Associated Press

FIRST RACE—One and one-sixteenth miles; purse, $1,000; claiming; for 3-year-olds and upward.

No.	Horse and Jockey.	Wgt.	Odds	Rat.
5	Hazel W. (Polk)	105	3-1	327
6	*Accidental (Lindy)	102	15-1	316
7	*Dressmaker (Stisto)	105	20-1	310
8	Swami (Merritt)	104	7-2	318
1	Squabble (Donoso)	111	8-1	320
2	Wynnatan (Wagner)	103	20-1	309
3	*Lady Solace (Weber)	106	20-1	323
4	Autumn Quest (McDonald)	111	2-1	328

SECOND RACE—Six furlongs (chute): purse, $1,000; claiming; for 3-year-olds and upward.

10	*Graeme Park (Lindy)	104	20-1	318
11	*Irish Moon (Stisto)	106	3-1	318
12	Razacla (Berg)	106	15-1	317
13	Woodville (Hanford)	117	20-1	323
14	Little Drift (Martin)	111	20-1	317
16	*Keen Pop (Claggett)	104	20-1	320
16	Dorothy Pomp (Polk)	111	8-1	319
17	In Memory (Donoso)	114	7-2	320
18	*Highland Song (Claggett)	106	20-1	320
1	Violet Reign (DeCamillis)	106	20-1	319
2	Miss Maker (Scott)	106	15-1	309
3	Chelsea (Merritt)	109	20-1	318
4	*Colored Child (Stisto)	107	20-1	308
5	*Izarra (Basile)	104	8-1	324
6	Madly (Lynch)	106	3-1	326
7	Pont Neuf (Wagner)	120	3-1	329
8	*Miss Pixie (Basile)	104	8-1	318
9	Santiago (McDonald)	111	20-1	314

THIRD RACE—Six furlongs (chute); purse, $1,000; claiming; for 3-year-olds.

10	*Winabeau (Madden)	112	3-1	...
11	Real Boy (Vessell)	106	20-1	...
12	Garden Gal (Berg)	114	20-1	...
13	Hotsea (Peters)	112	10-1	...
14	Mayfern (Warner)	113	8-1	...
15	Cherriko (Donoso)	112	8-1	...
16	Hospitable (O'Malley)	105	20-1	...
17	Sun Scene (Hanford)	106	20-1	...
18	Mist (Duffford)	106	20-1	...
1	Bravira (Mora)	112	20-1	...
2	Black One (Peters)	115	12-1	...
3	*Rough News (Basile)	107	3-1	...
4	*Kirkintiloch (Lindy)	107	20-1	...
5	Clock Time (O'Malley)	106	12-1	...
7	Flood II (Scott)	106	20-1	...
8	Pari Sucre (Berg)	113	12-1	...
9	Taranne (DeCamillis)	105	20-1	...

FOURTH RACE—Six furlongs (chute); purse, $1,000; for maiden 2-year-olds.

10	Migration (Donoso)	118	20-1	...
11	Scatalone (Mower)	118	7-2	...
12	Seltie Nux (Berg)	115	20-1	...
13	Madigama (Peters)	118	2-1	...
14	*Swynatan (Hanford)	113	20-1	...
15	Gallo Dipper (Wagner)	118	20-1	...
16	*Wake (Weber)	110	8-1	...
17	Cartel (Berg)	118	20-1	...
18	Sherlock (Merritt)	118	15-1	...
1	Bleak Heights (DeCamillis)	119	20-1	...
2	Neural (Polk)	118	20-1	...
3	Alpine Lad (Wagner)	118	20-1	...
4	Hayride (Donoso)	118	8-1	...
5	Exit March (DeCamillis)	118	12-1	...
6	McHenry (Mills)	118	8-1	...
7	Outugo (Donoso)	118	8-1	...
8	*Kan Pim (Basile)	110	20-1	...
9	Wise Brave (Lynch)	110	10-1	...

FIFTH RACE—Six furlongs (chute); purse, $1,300; the Belair Handicap; for 3-year-olds and upward.

4	*Time Mer (Claggett)	100	20-1	319
5	*Challamore (Basile)	110	3-1	327
6	Robespierre (Wagner)	108	3-1	329
7	†Abbe Pierre (DeCamillis)	103	15-1	326
1	*Early Morn (Borup)	109	8-5	337
2	†Saguenay II (Mattison)	107	15-1	322
3	Rhonite (Lynch)	108	6-1	336

SIXTH RACE—One and one-sixteenth miles; purse, $1,000; claiming; for 3-year-olds and upward.

6	Night Watch (O'Malley)	112	20-1	319
7	*James Pal (Basile)	115	8-1	318
8	†Scarlet O. (Stisto)	107	15-1	319
9	Knoxville (Donoso)	117	8-1	320
10	Frances Keene (Wagner)	107	2-1	318
11	Mariyah (Lynch)	105	15-1	312
12	Betrothed (Merritt)	105	7-2	306
13	Deyb (Hanford)	110	20-1	310
14	*Ann Mowlee (Claggett)	109	15-1	308
15	Caffeine (Duffford)	108	8-1	306
16	†Snuzzle (Mora)	105	15-1	314

†F. Brown and A. J. Pannell entry.

SEVENTH RACE—One and one-fourth miles; purse, $1,000; claiming; for 3-year-olds and upward.

8	Phone Dijon (G. Smith)	113	3-1	308
9	†Huppy (Hamer)	105	20-1	310
10	Rynum's Run (Vessell)	112	20-1	313
11	Alsang (Berg)	115	3-1	310
12	†Chilly Bubble (Garrett)	109	20-1	306
13	*Last Revue (Claggett)	105	20-1	310
14	Night Cloud (Berg)	109	15-1	308
15	Gold d'Or (O'Malley)	112	20-1	314
1	*Sentry Along (Stisto)	108	20-1	310
2	*Bounding Count (Boyle)	110	8-1	316
3	*Dobbsey (Basile)	104	8-1	314
4	Cross Vine (Merritt)	102	8-1	316
5	William V. (Wagner)	110	15-1	308
6	Two Aces (Mora)	110	20-1	306
7	Biacani (Lynch)	113	4-1	310

†S. G. Bailey and Mrs. L. B. Davis entry.

*Apprentice allowance claimed.
Weather, clear; track, fast.

Havre De Grace Race Charts

MONDAY, SEPTEMBER 23, 1940.
(Compiled by Walter Haight.)
WEATHER, CLEAR; TRACK, FAST.

FIRST RACE—Six furlongs. Purse, $1,000; claiming. For 2-year-olds. Start good from gate. Won driving; place same. Went to post at 2:18. Off at 2:18½. Winner, E. Litzenberger's ch. g. (2), by Transmute—Frances Victoria. Trained by F. M. Hay. Value to winner, $700; second, $150; third, $100; fourth, $50. Time, 1:14.

Horses	Jockeys	Wgt.	Post	St.	¼	½	Str.	Fin.	Straight
MAEVIC	(DeCamillis)	113	1	8	8°	8°	4°	1h	$17.10
MEADOW DEW	(Peters)	115½	9	1	1hd	1°	1½	2nk	3.80
BALLAROSA	(Donoso)	114	3	2	3°	2½	2½	3nk	3.10
ETRUSCAN	(Berg)	115	2	7	7°	7½	2hd	4°	2.20
STROLLING IN	(Wagner)	113	11	3	6°	5½	5°	5½	13.10
SKAGWAY	(Lynch)	110	6	5	5½	6½	6nk	6°	23.80
STAR CANTER	(Duffford)	112	7	6	9nk	9hd	8°	7°	49.45
MISTY EYE	(R.McDonald)	117	4	4	4½	7°	7½	8¼	†9.80
TWAIN	(Mills)	110	12	9	11°	11°	10°	9°	235.90
LADY ANDY	(R.Scott)	105	5	10	2½	9½	9¼	10°	132.25
TRUE LINE	(Rose)	116	2	12	12	10°	11°	11°	†
MOO	(Allgaier)	108	10	11	10°	12	12	12	151.35

†Elizabeth C. Jackson-J. E. Hughes entry.

Two-dollar mutuels paid—MAEVIC, $17.10, $8.30, $5.00; MEADOW DEW, $4.90, $3.60; BALLAROSA, $3.10.

MAEVIC, in trouble early and taken up, came through on the inside entering the stretch, came out and wore down MEADOW DEW in the final strides. MEADOW DEW shook off BALLAROSA to open a good lead, but could not resist the winner while under pressure. BALLAROSA tired gradually after pressing the early pace. ETRUSCAN had to be rushed to get to serious contention and tired.

SECOND RACE—Six furlongs. Purse, $1,000; claiming. For 3-year-olds. Start good from gate. Won easily; place driving. Went to post at 2:51. Off at 2:52. Winner, P. M. Burch's br. c. (3), by Challenger II—Lady Capulet. Trained by W. E. Brooks. Value to winner, $700; second, $160; third, $100; fourth, $50. Time, 1:13⅘.

Horses	Jockeys	Wgt.	Post	St.	¼	½	Str.	Fin.	Straight
PURCELLVILLE	(Wagner)	113	10	3	6nk	3nk	1°	1°	$2.25
WALTER LIGHT	(Martin)	115	8	2	5½	5½	2½	2½	†39.30
LAST CALL	(Peters)	115½	12	1	4nk	2½	3hd	3°	7.90
PIMLICO LADY	(Berg)	113	3	6	2½	1°	4°	4½	2.00
INTERLACE	(DeCamillis)	109	6	5	7°	7½	8½	5½	8.55
PIRATE SHIP	(Hanford)	111	11	11	9°	9nk	7°	6°	174.05
KING'S COLORS	(Lynch)	119	8	4	8½	9½	9°	7nk	17.00
J. HAL	(Rose)	112	4	9	10½	8°	8½	8h	11.15
MANNY B.	(Basila)	107	1	7	3°	4°	6h	9½	15.55
DIN	(Donoso)	114	2	12	11°	10½	10°	10°	†
RIVER BROOM	(W.McDonald)	103	9	10	12	11½	11½	11°	200.65
PLEASANT LADY	(Mora)	106	7	8	1nk	12	12	12	65.45

†C. M. Peltner-Mrs. J. B. Belk entry.

Two-dollar mutuels paid—PURCELLVILLE, $6.50, $3.80, $3.30; WALTER LIGHT (entry), $16.10, 39.40; LAST CALL, $4.60.

PURCELLVILLE, confidently handled while racing close up and on the outside, responded when placed to a drive and was an easy winner. WALTER LIGHT was put to punishment entering the stretch and closed with good energy. LAST CALL, was hard used early and weakened. PIMLICO LADY broke in close quarters and faded after getting to the top turning for home.

Daily Double, MAEVIC and PURCELLVILLE, Paid $68.40

THIRD RACE—One mile and 70 yards. Purse, $1,000. For maiden 3-year-olds. Start good from gate. Won driving; place same. Went to post at 3:31. Off at 3:31. Winner, Miss S. Bresee's br. g. (3), by Jacopo—Amble. Trained by W. Carroll. Value to winner, $700; second, $150; third, $100; fourth, $50. Time, 1:47⅘.

Horses	Jockeys	Wgt.	Post	St.	¼	½	¾	Str.	Fin.	Straight
SIMKOE	(Peters)	118	2	2	2hd	2°	2½	1nk	1°	$3.90
NICK	(Mills)	118	4	12	10°	8°	6nk	3hd	2½	4.05
CANPASSE	(Mower)	115	6	5	5°	7½	3nk	4°	3°	1.15
HIGH BUD	(Dufford)	118	11	6	3½	1nk	1½	1½	4½	9.10
ARDMORE II	(DeCamillis)	118	12	7	8½	3½	3°	2°	8°	1.35
TELL ME	(Duncan)	110	8	4	4½	6nk	7½	6½	6½	179.80
JUNE DATE	(Calvert)	118	5	1	1°	2°	4½	7°	7°	135.95
SIZZLING ZERO	(Lindy)	110	1	11	9h	10°	9½	8½	8°	192.30
ACE CHANCE	(Allgaier)	118	10	10	12	11°	11°	9h	9½	310.05
CEILING ZERO	(Wagner)	118	3	1	2nk	9h	10½	10°	10°	2.80
RED LAD	(Lynch)	118	8	3	11½	12	12	12	11°	405.30
MISS IDLE	(Sisto)	110	7	9	7°	4nk	5½	11½	12	30.40

Two-dollar mutuels paid—SIMKOE, $9.90, $7.00, $4.40; NICK, $9.20, $5.90; CANPASSE, $36.60.

SIMKOE was steadied while within striking distance for the half, rallied gamely when placed to a drive and held sway over NICK while under punishment at the end. NICK, probably best, walked out of the gate, worked his way to contention on the outside, came in for the final drive and fought it out gamely. CANPASSE lost ground and showed a good effort. HIGH BUD disposed of JUNE DATE and CEILING STAR to take command and tired suddenly in the stretch. ARDMORE II faltered after taking a slight lead in the stretch.

FOURTH RACE—One and one-sixteenth miles. Purse, $1,000; claiming. For 3-year-olds and upward. Start good from gate. Won driving; place same. Went to post at 3:51. Off at 3:51½. Winner, P. Aandolino's ch. g. (4), by Flag Pole—Omayra. Trained by E. Schopshire. Value to winner, $700; second, $150; third, $100; fourth, $50. Time, 1:48.

Horses	Jockeys	Wgt.	Post	St.	¼	½	¾	Str.	Fin.	Straight
FLAG POST	(Merrick)	112	3	1	2½	4°	3°	2°	1nk	$10.95
SHAILLEEN	(Mora)	106	5	3	3h	1°	1hd	1½	2°	1.30
WARLAINE	(DeCamillis)	120	2	2	4°	3h	2°	3°	3°	1.70
DARK WATCH	(Lynch)	115	6	6	1°	2½	5°	4°	4°	7.80
MINTSON	(Weber)	106	1	5	1nk	2°	4°	5°	5°	9.30
BUBBLEWORTH	(Sisto)	112	4	4	5°	6	6	6	6	70.85

Two-dollar mutuels paid—FLAG POST, $23.70, $5.30, $3.00; SHAILLEEN, $2.80, $2.40; WARLAINE, $2.60.

FLAG POST, rated early and taken up when blocked approaching the half pole, came gamely in the stretch under punishment and was up in the final strides. SHAILLEEN, bothered and forced wide at the first turn by BUBBLEWORTH, was sent to the front approaching the far turn, opened a good lead and appeared to have lasted. WARLAINE went forwardly to the stretch and tired suddenly. DARK WATCH was held safe.

FIFTH RACE—One and one-sixteenth miles. Purse, $1,000; claiming. For 3-year-olds and upward. Start good from gate. Won driving; place same. Went to post at 4:26. Off at 4:26½. Winner, Mrs. P. DeLee Wentz' red ro. h. (9), by Golden Spire—Daisy Vein. Trained by P. D. Watts. Value to winner, $700; second, $150; third, $100; fourth, $50. Time, 1:49.

Horses	Jockeys	Wgt.	Post	St.	¼	½	¾	Str.	Fin.	Straight
GOLDEN VEIN	(G.Smith)	114	1	2	1½	10½	7½	3½	1¾	$4.05
BONNIE CLABBER	(Dobson)	109	3	3	4½	3°	2°	1½	2°	2.10
TYR	(Bars)	117	9	4	3½	2nk	1h	2°	3h	1.60
MOLASSES FRANK	(Longo)	106½	8	7	5°	5°	3nk	4°	4nk	13.95
CONNIE PLAUT	(Peters)	115½	4	9	10°	9°	4h	6°	5°	12.90
IDLE NIGHT	(Weber)	109	7	6	7½	7nk	8½	7°	6½	30.85
PLAYMORE	(Claggett)	107	6	8	8°	8½	6°	8nk	7°	14.40
RIVER DEE	(Lindy)	107	2	5	2nk	6°	9°	9°	8°	110.25
JEAN C.	(Wagner)	114	6	1	1½½	1½½	5½	8½	9°	5.40
BROADWAY JUEL	(Hanford)	111	10	5	9h	11	11	10°	10½	138.90
LAPTIOFF	(Allgaier)	110	11	3	2½	4½	10°	11	11	696.15

Two-dollar mutuels paid—GOLDEN VEIN, $10.10, $6.00, $3.50; BONNIE CLABBER, $6.00, $3.50; TYR, $2.80.

GOLDEN VEIN, not hurried while trailing in the early stages, worked his way to contention gradually on the outside and closed with a rush under strong handling to be opening a gap at the end. BONNIE CLABBER disposed of TYR to take command in the stretch, but was no match for the winner while holding on gamely. TYR took command leaving the backstretch, saved ground, but weakened thereafter.

SIXTH RACE—One and one-sixteenth miles. Purse, $1,000; claiming. For 3-year-olds and upward. Start good from gate. Won driving; place same. Went to post at 5:00. Off at 5:01. Winner, H. Shaffer's b. g. (5), by Our General—Good Evening. Trained by F. A. Sharkey. Value to winner, $700; second, $150; third, $100; fourth, $50. Time, 1:49⅘.

Horses	Jockeys	Wgt.	Post	St.	¼	½	¾	Str.	Fin.	Straight
OUR DREAM	(O'Malley)	114	12	12	10°	6½½	4½	3½	1°	$4.60
CHANCE MAKER	(Berg)	108	2	9	10°	7½½	4nk	2½	2h	4.05
HIDE	(Merritt)	106	10	8	8½	5nk	2½½	1h	3½	1.15
DENOTE	(Weber)	106	6	5	5½½	6½	3°	5°	4°	56.40
BUSTER BOY	(Hanford)	110	9	1	4°	1½	1½	4h	5°	45.85
BRIGHT SONINA	(Wagner)	112	4	10	9°	8½½	7h	6nk	6½	14.00
SKY BOTTESS	(Bernhardt)	118	5	3	1½	2°	5°	7°	7°	15.15
RED TRAIL	(Wilmer)	110	1	11	11½	11½	11°	10°	8½	329.85
STREAMER	(Mora)	105	12	2	2nk	2nk	5nk	8½	9½	11.30
ASTER LADY	(Duncan)	96½	8	7	7nk	9½	10°	11°	10°	106.70
WAR RUMOR	(Simmons)	113	11	3	1½	3°	9°	9°	11°	66.85
TOP SHELL	(Lindy)	103	3	6	6½	12	12	12	12	444.50

Two-dollar mutuels paid—OUR DREAM, $11.20, $7.00, $3.50; CHANCE MAKER, $4.50, $3.10; HIDE, $2.40.

OUR DREAM, confidently handled, worked his way to contention leaving the backstretch, responded when shaken up and closed with a rush to win while opening a gap. CHANCE MAKER came willingly in the final test and showed a good effort. HIDE rallied to take command in midstretch, but could not resist the other two. DENOTE moved up with good energy approaching the stretch and weakened in the closing stages.

SEVENTH RACE—One and one-sixteenth miles. Purse, $1,000; claiming. For 3-year-olds and upward. Start good from gate. Won driving; place same. Went to post at 5:31½. Off at 5:31½. Winner, J. Y. Christmas' br. g. (9), by Blue Pete—Dark Flight. Trained by J. Y. Christmas. Value to winner, $700; second, $150; third, $100; fourth, $50. Time, 1:48⅘.

Horses	Jockeys	Wgt.	Post	St.	¼	½	¾	Str.	Fin.	Straight
BLACK GROUSE	(Weber)	105	2	8	7°	8½	4°	2½	1h	$1.65
SIR REG	(Donoso)	114	5	1	3°	2½	1½	1nk	2°	3.35
WILDMUTE	(Mora)	105	3	2	1°	1½	2°	3°	3°	5.30
DOCTOR'S NURSE	(Hanford)	111	9	2	2°	1½	3°	4°	4°	63.15
LUCKY LIGHT	(Lindy)	113	10	7	4nk	4½	5½	5½	5°	77.60
MISS PONNE	(Wagner)	111	7	4	3½	6°	7½	7°	6½	2.80
CHERRY'S CHILD	(O'Malley)	111	8	8	11	10°	8nk	8°	7°	42.75
GUINEA DORO	(Duncan)	102	8	6	8½	9°	6°	8°	8°	141.10
MARY'S LAD	(Mills)	109	1	5	1½½	3°	1½	9°	9°	67.35
VOLDEAR	(G.Smith)	114	11	9	10°	11	11	10½	10°	66.85
BORED	(Allgaier)	110	3	11	9nk	8½	10°	11	11	360.00

Two-dollar mutuels paid—BLACK GROUSE, $5.30, $3.30, $2.60; SIR REG, $4.10, $3.00; WILDMUTE, $3.10.

BLACK GROUSE slipped through on the inside to reach contention, responded when shaken up and wore down SIR REG in the closing sixteenth. SIR REG disposed of DOCTOR'S NURSE to take command and closed with good energy. WILDMUTE moved up menacingly entering the stretch and tired thereafter. DOCTOR'S NURSE set the pace for the half and weakened gradually after saving much ground.

Conklin Picks

BELMONT PARK

1—Mr. Chips, Red Gauntlet, Pine Tar.
2—Family Doc, Milk Bar, Silver Rocket.
3—Hi Kid, Maechance, Brown Slave.
4—Balmy Spring, Jimmy's Niece, Count Morse.
5—Archworth, Get Off, Beau James.
6—New World, Whirlaway, Omission.
7—Sickle T., Moscow II, Mount Vernon II.
8—Sun Alexandria, Wingspread, Headhunter.
Best bet—Sickle T.

NARRAGANSETT PARK

1—Lady Orchid, Sicklehill, Butler.
2—West Acre, Adolf, Cruising.
3—Carnarvon, Buck's Image, Maestrung.
4—Lost Gold, Valdina Dream, Sweet Sukey.
5—Barre Granite, Pomiva, Equistone.
6—Okapilida, Fencing, City Judge.
7—Rhodium, Old Nassau, Passing Eve.
8—Well Read, Town Car, Career Girl.
Best bet—Carnarvon.

HAVRE DE GRACE

1—Autumnquest, Accidental, Hazel W.
2—Charlene, Pont Neuf, Graeme Park.
3—Winabeau, Cherrike, Garden Gal.
4—Madigama, Wake, Scatalone.
5—Early Morn, Challamore, Ebonite.
6—Frances Keene, Ann Mowlee, Scarlet O.
7—Phone Dijon, Bounding Count, Alsang.
Best bet—Early Morn.

HAWTHORNE

1—Maydie, Donnarina, I Do Believe.
2—Bob's Way, Hastonian, Sunday Punch.
3—Sir Alex, Melodist, Hatcheck.
4—Last Rose, Ever After, Winkie.
5—Fin Money, Silent Host, Dusky Prince.
6—Bob's Boys, Colorado Ore, Mildair.
7—Born Happy, Blind Blarney, At Long Last.
8—Slavic, Her Knight, High Blazes.
9—Nicklaick, Flying Bonnet, Schnozzle.
Best bet—Bob's Boys.

Daily double—Milk and Honey and Shasta Mollie, paid $369.30 for $2.

THIRD—Six furlongs (chute); purse, $1,000; claiming; for 3-year-olds.

Athethilda, 105 (Jedlicki)		13.20	5.60	5.40
Erudite, 102 (Hearsey)			29.30	13.50
Welding, 105 (Maxwell)				5.80

Court Prayer, Alca, Moon Rouser, Baby Lamb, Nun Crystal, Flash Flash, Marks Arrow, Miss Mogul and Smilin Jack also ran. Time, 1:13 1-5.

FOURTH—Six furlongs (chute); purse, $1,200; claiming; for 3-year-olds and upward.

Usin, 116 (May)	12.50	4.50	2.90
Mahdi, 116 (Corbett)		5.70	3.10
Blind Fig, 113 (Atkinson)			6.40

Guyencourt, Felse, Malinda B., Ardour, Some Good, Wild Pigeon, Nipantuck and Circus Wings also ran. Time, 1:12 2-5.

FIFTH—Six furlongs (chute); purse, $1,300; claiming; for 2-year-olds.

Abbots Maid, 113 (Corbett)			
	23.20	13.20	9.00
Ariel Trip, 104 (Connolly)		8.60	4.40
Pacifier, 113 (Atkinson)			10.40

Bubble Lil, General Pianet, Bullion, Beamy, Tex Hyero, Belletown and Fancy Free also ran. Time, 1:13 2-5.

SIXTH—Mile and 70 yards; purse, $1,600; allowances; for 3-year-olds and upward.

Sun Dodger, 107 (Atkinson)	6.00	3.40	2.60
Burning Stick, 107 (Turley)		4.60	3.20
Friendly Paul, 102 (Meynell)			2.60

Wanna Hyero, Busy K., The Grey Nun II and Rhinix also ran. Time, 1:43 4-5.

SEVENTH—Six furlongs (chute); purse, $1,200; claiming; for 3-year-olds and upward.

Pollenator, 116 (Craig)	6.40	4.00	2.80
Mask and Wig, 116 (Keas)		5.70	4.00
*Sir Chance, 111 (May)			5.10
*Jerrifer, 116 (Corbett)			2.80

Ghost Queen, Hazel Lee and Lizzaro also ran. Time, 1:13 2-5.

†Dead heat for show.

EIGHTH—One and one-sixteenth miles; purse, $1,000; claiming; 3-year-olds and upward.

Conrad Mann, 119 (Cos'lr)	7.40	4.00	2.70
Wakita, 101 (Oliver)		7.50	4.80
Cosse, 115 (Duipino)			3.10

Poliphar, Peanut Lady, Mr. Grief, Easter Holiday, Fanalong also ran. Time, 1:46⅘.

*Apprentice allowance claimed.
Weather, clear; track, fast.

A. U. Football Squad No Longer Needs Sympathy

Post Staff Photos—Schlessenburg

American University, for years a weak sister among local college elevens, expects to outgrow that reputation this season. Coach Staff Cassell has about 35 candidates, largest Eagles' squad in history, to mold into a winning team. Above—A general view of the squad and (below) Capt. "Jabby" Jablonsky

Narragansett

Entries

By the Associated Press

FIRST RACE—One and one-sixteenth miles; purse, $1,000; claiming; for 3-year-olds and upward.

10	Sickle Bill	116	1	Metaurus	118
11	*Masfleet	111	2	*Pradis	109
12	Topee	116	3	Mollie Gil	110
13	King N'Dune	106	4	Free Again	110
14	Butler	110	5	*Scout On	108
15	Bought After	110	6	*Port o' Call	101
16	*Miss Gino	109	7	*Big Bully	103
17	*Dexmelus	106	8	Equitation	109
18	*Damica	109	9	Lady Orchid	113

SECOND RACE—Six furlongs (chute); purse, $1,000; claiming; for 3-year-olds and upward.

10	Foggy Morn	106	1	*Pirata	97
11	West Acre	109	2	Adolf	116
12	*Hot Metal	104	3	*Dinsmith	107
13	*C'nty Antrim	104	4	*Vola Dora	96
14	Dartalong	113	5	Spandau	109
15	*James City	104	6	*Cruising	110
16	Double Touch	109	7	Bright Boy	109
17	*Dust Dove	101	8	Royal Taste	109
18	Leonardtown	104	9	Wise Decision	110

THIRD RACE—Six furlongs (chute); purse, $1,000; claiming; for 3-year-olds and upward.

10	Wise Shine	109	1	Maestrung	115
11	Carnarvon	115	2	Salford	109
12	Unravelled	107	3	Mixwell	112
13	*Good Omen	104	4	Free Bid	101
14	Tex Tess	104	5	*Barbara A	101
15	Bucks Image	109	6	Rippler	113
16	*Libra	104	7	Jocks Betsy	109
17	Showum	101	8	Henrrels Pick	109
18	Valdina Red	104	9	Advancer	112

FOURTH RACE—Six furlongs (chute); purse, $1,200; claiming; for 2-year-olds.

10	Evertime	106	1	Treadon	108
11	Sunington	111	2	Kinky	116
12	Sweet Sukey	118	3	Amazonian	110
13	Nancy Z	112	4	*D'dina Dream	106
14	Spot Shot	107	5	Codoll	115
15	All Even	115	6	Bolinar	110
16	Bright Are	111	7	Missy Gr'nock	107
17	*Lost Gold	113	8	Connolasur	115
18	Landfall	107	9	*Red Metal	106

FIFTH RACE—Six furlongs (chute); purse, $1,300; allowances; for 3-year-olds.

8	Fomiya	113	1	Equistone	116
9	Barre Granite	126	2	Volum	116
7	Tinder Gal	116	3	Burton Trail	116
6

191 Women Play in Washington Post Trophy Golf Today

Play Starts At Kenwood, Woodmont

D. C. Golf Association Is Sponsor; Mrs. Letts Only Former Champ To Be in Action

The Washington Post Cup Tournament, an outstanding event on the fall schedule of the District Women's Golf Association, makes its debut as a two-section affair today at Woodmont and Kenwood.

A near record field for any event in association history, 191 players, will be divided with the Class A contestants, 82 in number, competing at Woodmont while 109 Class B players will battle for The Post trophies at Kenwood.

Professionals Gene Larkin, at Woodmont, and George Diffenbaugh, at Kenwood, announced yesterday that players would be permitted to bring their own caddies.

Mrs. Letts to Play

Mrs. F. Dickinson Letts, winner of the tournament last year, is the only one of the seven former champions entered in the eighth annual tournament. The Post Cup Tournament was a week-long match play event for six years, when, in order, Elizabeth Houghton, Betty MacKenzie, Gloria Rodgers, Marion Brown and Mrs. Arnold McNitt were victors.

Due to the growth of the District Women's Golf Association schedule, The Post was asked to cooperate and cut the event to a one-day 18-hole medal play handicap tournament, which was done last year. Mrs. Letts won the event over her home Chevy Chase course, where the cup has remained for three of the seven years.

Today marks another step in the history of the comparatively young tournament as last year's field was so large it was decided to divide the tournament into Class A and B. The former class is for the players with handicaps of scratch through 18 while Class B, the largest of the two, is for the 19 to 36 handicapped women golfers, inclusive.

Trophy to Class A

The original Post Trophy will go to the low net scorer in Class A for a year's possession at the winner's club. The Post will give the low net scorer in Class A and the low net scorer in Class B silver bowls, while the low gross scorers in each class will receive silver plates, all for permanent possession.

The prize committee of the association will award prizes for other low net scorers in each class.

Due to the fact that Woodmont is a nine-hole course and all players will start on the first tee, Mrs. M. M. Maxwell, of Army and Navy, playing with Mrs. A. A. Morrill, of Kenwood, and Mrs. Bert Gamble, Manor, will inaugurate the proceedings this morning at the early hour of 8:15.

Start at 9 A. M.

At Kenwood, the first threesome off No. 1 tee will be at 9 a. m., Martha Madison, Mrs. C. E. McGowan and Mrs. F. H. Kramer, all of Manor. Mrs. J. Stewart, of Washington; Mrs. E. Hanson, of Washington, and Mrs. J. R. DeFarges, Kenwood, will lead the players off the tenth tee at 9:30 a. m.

Prize presentations will follow some 15 or 20 minutes after the last scores have been turned in at the respective courses, approximately 2:45 at Woodmont and a few minutes later at Kenwood. Mrs. Robert A. Lacey, president, and Mrs. Frank H. Kramer, tournament chairman, will do the honors. M. W. W.

Shorey and Partners Pace M. A. Pro-Amateur

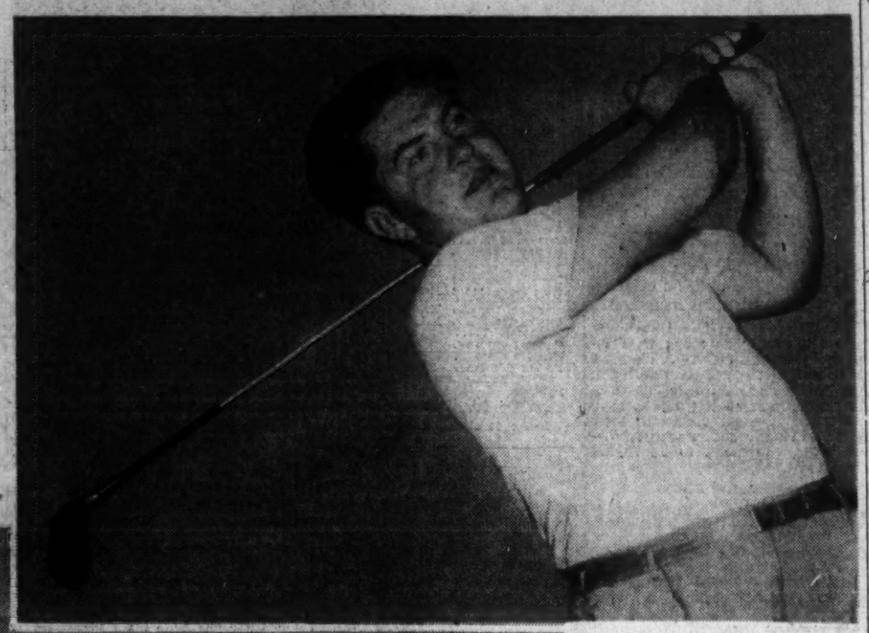

Right—A closeup of Ed Oliver, the New York pro who competed in the pro-amateur tournament yesterday at Capital. Lower—Indian Spring monopolized the honors (left to right) Mel Shorey, professional, and his winning partners, Art Cross, Jock Olmstead and Charley Price

Post Staff Photos

Win 1st Three Prizes; Houghton, Shorey Capture Pro Sweeps

By Merrell W. Whittlesey

Professional Mel Shorey and his three amateur partners from Indian Spring enjoyed a field day in the Middle Atlantic P. G. A. pro-amateur tournament yesterday at Capital Club, winning first, second and third prizes over a field of 45 teams.

Al Houghton, the Beaver Dam mentor who has not been out of the money in a pro-amateur in this section all season, and Leo Walper, the driving range pro, stood between Shorey and a clean sweep as they finished one-two in the pro sweepstakes with scores of 70 and 71, respectively.

Won With 64

Shorey and Jock Olmsted, one of the best match play golfers in town, won the pro-amateur with a best ball 64, the latter using three handicap strokes to advantage to figure in the victory. Shorey and his other partners, Art Cross and Charley Price, tied for second with 65s each. Shorey's pro sweeps score was 72, two over par, while Olmsted's own score was only a shot higher.

Eddie Oliver, the Hornel, N. Y., pro who has pocketed $4,725 in P. G. A. tournaments this year, including his $1,000 victory in the St. Paul Open, started a 10-day visit here by playing in the tournament, but he wasted several strokes and finished with a 73. The 235-pound 22-year-old professional, who tied for the National Open title but was disqualified, was out in 36 and back in 37. He finished out of the money, but under the ruling that more simon-pures figure in the prizes than professionals, his partner, Maury Fitzgerald, tied for fourth with their best ball score of 66.

Others in Tie

Four other best ball 66s that figured in the five-way tie included the teams of: Al Houghton and Ken Spencer, finalists in the host club championship; Cliff Spencer, East Potomac, and T. Turner Smith, Washington; the Baltimore team of Ralph Beach and Arnold Litman, Suburban, and Bob Barnett, Chevy Chase, and Dick Melvin, Indian Spring. Melvin, with a 3 handicap stroke allowance, scored birdie fours on the holes where he received strokes for a trio of net eagle threes.

The tournament was visited by another outside professional—in addition to Oliver—Tommy Barnes, who led the Nation's qualifiers for the National Open last year in Atlanta, was passing through the city and participated in the pro sweepstakes. He returned no card.

Shorey and Olmsted owe their victory to the way they played the par three holes on the back nine. They divided three birdie deuces between them, two by the professional and one by the amateur, and in addition Almsted birdied the eighteenth as they played the back nine in 29.

Houghton started the first nine with two birdies and the back nine with another in his round of 70, from nines of 34—36. Walper, second in the pro sweeps, paired nine of 34 and 37, while Shorey and Ralph Beach, who tied for third with 72s, had 35—37.

Ed Oliver will probably play here several times this week before the match play pro-amateur starts next Monday at Manor. "Porky" just completed 21 consecutive days of exhibition matches with Gene Sarazen, and he is going to use his time here for a little rest.

Two Teams Tied in 6-Day Bike Race

Peden-Moretti, Kilian-Bergna Lead On Dangerous Track

By Jack Munhall

Out of a whir of flashing steel and crashing bodies on a Riverside Stadium track that fast was becoming splintered and dangerous, two teams emerged at 1 o'clock this morning deadlocked for the lead of the six-day bicycle grind at the end of 28 hours.

Fighting it out neck and neck for advantage of a race that was being contested on boards which were patched on one turn by adhesive tape that covered a jutting hole were Gustav Kilian and Charley Bergna and Bill (Torchy) Peden and Cesar Moretti.

Peden and Moretti after having trailed Kilian and Bergna by one lap for the best part of 24 hours stole a lap shortly after 10 p. m. to create the deadlock. The leaders had covered 510 miles, 8 laps, Kilian and Bergna amassing 152 points to 121 for Peden and Moretti. Leadership of the race is determined by number of miles covered, with points counting only to decide the final result if two or more teams are tied in miles covered.

Two Teams Are 3rd

Tied for third place, one lap behind, was another pair of teams, Alfred Letourner and Angelo DeBacco, and Heinz Vopel and Jules Audy. Only other team in immediate contending position were Archie Bollaert and Gerard DeBaets, two laps in arrears of the top combinations.

The eighteen contenders forming the field for Washington's first six-day bicycle race since the pedaling demons blazed the boards at Convention Hall in 1899 rode at a fast but somewhat cautious pace last night after a spectacular five-man crash in the afternoon.

Only serious mishap of the evening hours involved Letourner and Bollaert whose machines locked wheels just across the finish line of a sprint and pitched them to the ground in a flurry of tangled arms and legs. Both arose immediately, uninjured but peeved.

Hole Discovered

The race was halted for several minutes about 11:30 p. m., when a gaping hole was discovered in the track near the top of the bank of the north turn. The damage was quickly repaired by two long and broad strips of tape and the race continued.

The spectacular five-man crash in the afternoon, one of the worst six-day spills of the year, occurred just before the 4 o'clock sprints when Audy, the blond Canadian hit the top of the fence and slid down the saucer to pile into four other competitors.

I. A. M. STANDINGS

	Miles	Laps
Kilian-Bergna	510	9
Peden-Moretti	510	9
Vopel-Audy	510	8
Letourner-DeBacco	510	8
Bollaert-Debaets	510	7
Shipman-Ottevaere	510	6
Wissel-Yaccino	510	5
Sellinger-Eller	510	1
Anderson-Melchori	510	1

Oliveri Leads Public Links Field Into Quarter-Finals

The District Public Links Championship match play field was cut from 32 to 8 yesterday at East Potomac as Andy Oliveri, defending and two-time champion, paced the surviving quarter-finalists through two rounds.

Oliveri won by default in the morning and then shot even par golf against George Graham to win, 6 and 5, in the afternoon. Roy Smith, the East Potomac spring champion, traveled fewer holes than Oliveri to record a double victory, winning by default in the first round and trouncing Whitey France, 9 and 8, in the second round with a two-under par exhibition.

R. A. Jennings, of the host club, is the only one of the three medalists remaining. He also drew a morning default and then defeated Al Birmingham, 3 and 2. Courtney Litz, the Anacostia medalist, lost to Walt Sezna in the first round while Rock Creek Medalist Bobby Suit was also an initial round victim, losing to Pete Sitnik, 4 and 3.

John Jankowski, the former C. U. grid ace and national publinks qualifier, was only three over par as he marked two victories while Ken Zent, another national qualifier, went 21 holes to beat Bill Leapley in the first round and then he defeated Sezna, 5 and 4, in the next round.

Seay Advances

W. W. Seay, always a ranking player on the publinks, advanced with little difficulty as did Sparky Dawson and Keith Kallion.

Oliveri and Zent meet in a morning feature today while Seay and Smith should also provide a close scrap. Jennings clashes with Dawson and Kallion with Jankowski. The four successful players will meet this afternoon and the winners there will qualify for tomorrow's 36-hole finals.

First Round

R. A. Jennings defeated W. Turner by default; Al Birmingham defeated B. R. Campbell, 7 and 6; William Briggs defeated Harry Bragg, 2 up; Sparky Dawson defeated William Bailey, 5 and 3; Andy Oliveri defeated Roy Dillon by default; George Graham defeated F. Proulx, 1 up, 20 holes; Ken Zent defeated William Leapley, 1 up, 21 holes; Walt Sezna defeated Courtney Litz, 2 and 1.

Pete Sitnik defeated Bob Suit, 4 and 3; Keith Kallio defeated Preston Wannan, 5 and 3; Don Stone defeated William Wagaman, 2 and 1; John Jankowski defeated R. G. Bowers, 4 and 2; Graham Hutchinson defeated R. H. Kirchmeyer, 5 and 4; W. W. Seay defeated E. Sutphin by default; B. Whitey France defeated Don Musser by default; Roy Smith defeated H. Beinlich by default.

Second Round

Jennings defeated Birmingham, 3 and 2; Dawson defeated Briggs, 1 up; Oliveri defeated Graham, 6 and 5; Zent defeated Sezna, 5 and 4.

Kallio defeated Sitnik, 4 and 2; Jankowski defeated Stone, 4 and 3; Seay defeated Hutchinson, 3 and 2; Smith defeated France, 9 and 8.

Pairings

9:00, Jennings vs. Dawson; 9:05 Oliveri vs Zent; 9:10, Kallio vs. Jankowski; 9:15, Seay vs. Smith.

Team Wrestling Again Rears Head At Turner's Arena

Two-man competition will be resumed on the local wrestling front Thursday night when Chris and Babe Zaharias, the wild men from Pueblo, will engage Herbie Freeman, the husky Jewish star, and Frank Judson, erstwhile Harvard wrestling coach, in a special added attraction at Turner's Arena.

Promoter Turner announced that Freeman had broken away from his partner, Sheriff Tom Hanley, and formed an alliance with Judson, one of the more scientific grapplers. The Zaharias brothers trimmed Hanley and Freeman a few weeks ago.

The show will find Mildred Burke, the world's feminine champion, engaging Vilma Dean, niece of Man Mountain Dean, with Danno O'Mahoney, former world's champion, clashing with Warren Bockwinkle in the cofeature.

Miss Burke already has won 365 bouts, and claims her shoulders never have been pinned.

Pangborn Casters Win at Hagerstown

Special Dispatch to The Post

Hagerstown, Sept. 23.—The Pangborn Lake Casting Club of Hagerstown won the Pangborn trophy yesterday from the defending champion Isaac Walton team of Washington, in the second annual tournament here, 162 to 155. The National Casting Club of Washington finished third with 137 points.

Dr. W. B. Halton, Washington was first and Jack Nelson, Washington, was second in the skish fly event, while Dr. Halton also won the 5-ounce accuracy, with W. G. Reynolds second. Dick Demmenti, Washington, won the novice class for casters event. H. P. Whipp, Hagerstown, scored 73 points.

Orioles Win Over Newark In Play-Offs

4S BALT MAIL

By International News Service

Newark, N. J., Sept. 23.—The Baltimore Orioles won the opening game of the final round of the International Governors Cup series tonight, trouncing the Newark Bears, 6 to 2.

Roy Bruner, beaten five times by the Bears during the regular season, limited the Newark batters to seven scattered safeties, including home runs by Bud Metheny and Leo Nonnenkamp in the fourth inning. These blows tied the contest, and a four-run rally by the visitors sewed up the game in the sixth.

The defeat broke a four-game winning streak for Steve Peek, Newark right-hander, who was driven to the showers in the big frame which was started by Stan Benjamin's triple. Singles by Murray Howell, Nick Etten and Skeeter Newsome followed with the last two runs squeezed in by Jack Redmond and Bruner.

Eddie Collins, jr., led the Orioles' 11-hit attack with a three-bagger and two singles. Allen Gettel and John Johnson followed Peek to the hill and the trio was credited with fanning 11 enemy batsmen.

George Washburn is slated to pitch for Newark in the second game tomorrow night. Orlin Miller is scheduled to heave for Baltimore.

This was Baltimore's fifth consecutive win in post-season playoffs, the Orioles having beaten the Rochester Red Wings in an early series.

Baltimore	200 004 000	6	1
Newark	000 200 000	2	1

Bruner and Redmond; Peek, Gettel (6), Johnson (9) and Padden.

Gopher Regulars Are Reinstated

Minneapolis, Sept. 23 (AP).—Five demoted regulars were restored to first-team standing today as Coach Bernie Bierman lined up a prospective starting lineup for the Minnesota Gophers against University of Washington next Saturday afternoon.

Dick Wildung, Bill Kuusisto, Gordie Paschka, Bill Johnson and Gene Bierhaus are the fallen stars now back in Bierman's good graces.

Only one drill was held by the Gophers today and it was announced there would be no further scrimmage during the week.

10 YEARS OLD

Age makes the difference

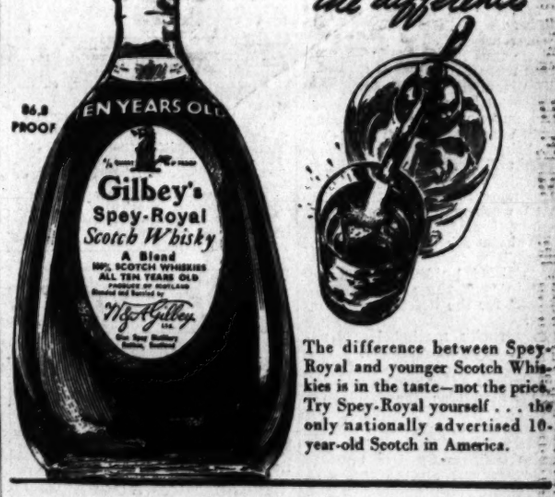

The difference between Spey-Royal and younger Scotch Whiskies is in the taste—not the price. Try Spey-Royal yourself . . . the only nationally advertised 10-year-old Scotch in America.

Imported by
International Distributing Corp., Washington, D. C.

POST WANT AD BRANCHES

in your neighborhood

You can place your Post want ad at one of The Post's conveniently located want ad branches at no additional cost.

Gallaudet Pharmacy, 1000 Florida Ave N.E.
Kay Drug Co., 5th and K Sts. N.W.
Smoot Pharmacy, 1548 N. J. Ave. N.W.
Standard Pharmacy, 1748 7th St. N.W.
Suter's Drug Store, 1841 Columbia Rd.
William Pharmacy, 501 First St. S.W.
Bell's Cigar & Newsstand 1126 H St. N.E.
Argyle Pharmacy, 47th St. & Park Rd. N.W.
Fort Stevens Pharmacy, 6130 Ga. Ave. N.W.
Langston's Confectionery, 500 8th St. S.E.
Smith Pharmacy, 14th & Clifton Sts. N.W.
Jolson Pharmacy, 5000 First St. N.W.
Matthews Pharmacy, 1257 South Capitol St.
Modern Drug, 1300 11th St. N.W.
Novelty Pharmacy, 1601 11th St. N.W.
Johnson Pharmacy, 600 3d St. S. W.
Alaska Ave. Pharmacy, 7806 Alaska Ave.
Paul's Drug Store, 901 Fourth St. N.W.
Garfield Park Drug Store, 311 15th St. S. E.
Hallstork's Drug Store, 732 2d St. S. W.
Imperial Pharmacy, 2624 P St. N.W.
Economy Pharmacy, 9th and U Sts. N.W.

Fischette's 154-360 Tops Pin League

The Division of Disbursements, Treasury Department, bowled at Columbia alleys Monday night with Fischette taking high individual game and set honors with 154-360. Field Operations took high team game with 487, while Field Operations captured hibh team set with 1,643.

COLUMBIA

Petroleum League resumed play with Swiger, Colonial, and Don Grist, Ott's, taking high individual game and set honors with 140 and 375, respectively. High team game went to the Esso quintet with 592, while Ott's 1,669 won high team set honors.

Ice Palace

With eight strong teams competing, the Friendship Church Duckpin League rolled its inaugural with Johnny Swope, St. Johns, leading in individual honors, capturing high game and set laurels with 139-401. St. Andrews paced the other quintets to a high team game of 551 while Chevy Chase Pres. No. 1 captured set honors with 1,619.

The U. S. Chamber of Commerce opened its season with the high individual game and set honors going to Bob Sullivan, Wild Cats, and Roy Soule, Indians, with 134 and 341 respectively. The Arrows hit the bull's-eye twice in succession to capture high team game and set with 529 and 1,503. C. C. Walsh is official scorer of the C of C duckpinners.

The Exexecutive Office of the President Duckpin League met again with Charlie Faunce, Natural Resources, taking high individual game with 147, while Smith, O. G. R. Duplicators, won set honor with 369. Smith paced the Duplicator quintet to high team game and set wins with 551 and 1,611. O. G. R. Duplicators took three straight from O. G. R. Reports.

The Building and Loan Association duckpinners started action with Joe Yznaga, Perpetual No. 1, and Joe Pricci, Washington Permanent No. 2, taking high individual game an dset honors respectively.

The Sanitary Grocery League resumed rolling last night at Convention Hall with the Cherub Milk team taking all honors with high tea mgame and set of 606—1,776. Ed Hackley, of the Cherub quintet, won individual glory with highs of 166 and 412.

The Clarendon Commercial A duckpinners resumed play with Gosnell Realtors five taking team honors with a high game and set of 582—1,688. S. Remson helped the Gosnell quintet with a high set of 385. Bob Hawthorne, Furniture, Inc., captured high individual game honor with 142.

Eddie Goldberg, Clarendon Bowling Center manager, announces that he has two franchises open in a new league for teams averaging up to 515. This league will probably bowl Thursday nights. Any team interested should phone Goldberg at CH-6655 today or tomorrow.

Brookland

With Grand Master A. F. Harlin presenting a silver cup for competition, the Odd Fellows inaugurated their twenty-sixth consecutive year of bowling. The cup will pass into the permanent possession of the team winning it three successive years. Amity No. 1 was the standout quintet of the evening with Perce Ellett, president of the Washington City Duckpin Association, leading the pace with a high individual set of 399 to help capture team game and set honors with 802-1,710. Frank Burgess, Columbia No. 1, had high individual game with 149.

The Library of Congress Mixed League resumed play with Eva Muldowney, Cardinals, again winning individual honors by breaking her own and the league record for women with a high game and set of 111-303.

Bob Feller 'Clears Up' Rumors About Arm

By the Associated Press

Cleveland, Sept. 23.—Redoubtable Bobby Feller, represented hither and yon as suffering from everything between general physical collapse and a mere weary wing, set forth today to "clear things up."

Refreshed by ten hours' sleep, he awakened Trainer Max (Lefty) Weisman, napping at home on the American League off day, and inquired:

"If you ride down to the stadium with me do you suppose folks will think we're having a meeting?"

Lefty didn't think so.

Found Mates Waiting

They descended on the deserted lake front oval and found four teammates, three rookies and Relief Hurler Bill Zuber, sitting around. All pulled on baseball cothes.

Then Feller chased balls. He dashed over the infield and rambled over the outfield. A groundskeeper or two joined in.

"Do I look tired?" Feller asked a half-hour later, stretched out on the rubbing table under Weisman's supple hands. "Do I look underweight?"

He didn't look like a pitcher who had pitched 27 innings in eight days with a disastrous three-batter relief tour thrown in for good measure.

Little Underweight

The scales went up to 183 pounds, a little below the "normal" charted for Feller in the office of a prominent physician.

"I usually start out the year at 185 or so and wind up two or three pounds lighter," the young fireballer confided.

He pointed out he had refrained from pitching a ball today because "I worked pretty hard Sunday and my arm was bound to be a little tired.

"Otherwise, you can put down just what you see. I wouldn't pitch an inning if I didn't think I was in shape—if I couldn't do the team or myself some good. When I'm not ready to pitch, I say so."

"The pennant's all I care about," he said bluntly. "My job is to win one more game. I'll think about the World Series when the time comes."

First Regatta Entry on Scene Of Big Races

With Zalmond G. (Zamie) Simmons, 1939 Gold Cup winner, postponing his trial spins with My Sin until today, a 55-year-old gent from Hamilton, Ohio, Charlie C. Shuler, monopolized the spotlight yesterday as the President's Cup Regatta committees moved into high gear for the annual classic scheduled Friday, Saturday and Sunday over the Potomac.

Shuler, a paper mill manufacturer who has been piloting speed boats since 1906, officially became the first of the entries to register at the Willard Hotel headquarters, which is a veritable beehive of activity.

Defending champion in the All-Inboards Runabouts except E. and K., Shulman is back with Sea Sled V, which last season stepped away at a dizzy clip to win the Commissioners Trophy. He said his boat was just rarin' to go and that he would be at the controls with Charlie Schwarm 3d as mechanic. Shuler won the "grand prize" last season. In 1936 and 1937 he was here with Black Imps. In 1938 he piloted Sea Sled, but never got started due to a broken crane shaft.

Sea Sled V has twin motors, one of which is a crazy fireball of the 225 class and the other a Lycoming. Jack (Pop) Cooper, according to the veteran Ohioan, uses such a motor for his swift Tops III, a boat that will be entered in the 225-C. In. hydroplane championships for both the John Charles Thomas and the American Power Boat trophies.

Mrs. Clark, Hill Are Tied

Mrs. Bishop Hill and Mrs. David Clark tied for the medal in the qualifying round of the women's club championship yesterday at Chevy Chase with scores of 85.

Mrs. Clark, also a member of Army and Navy and a former titlist there, played the nines in 46-39, 85, while Mrs. Hill, ex-Chevy Chase chase champion, was 43-40, 85.

Louise Claytor, defending champion, did not compete. The first round of match play in the championship flight of 16 players is scheduled tomorrow, the event postponed toay ue to The Post Cup tourney.

Pairings for Wednesday

9:30, Mrs. David Clark vs. Mrs. J. W. Beller; 9:40, Mrs. L. B. Platt vs. Mrs. Oscar Coolican; 9:50, Mrs. J. B. Patterson vs. Mrs. F. R. Keefer; Mrs. F. D. Lewis, bye; 10, Mrs. Bishop Hill vs. Mrs. Kurt Hanson; 10:10, Baroness deGruben vs. Mrs. J. C. Dunn; 10:20, Mrs. Seldin Chapin vs. Susan Hacker; Mrs. L. O. Cameron, bye.

Mt. Jackson, Strasburg Meet in Play-Off Finale

Strasburg, Va., Sept. 24.—Strasburg and Mount Jackson will play the third and deciding game of the Shenandoah County League play-off series at Woodstock Sunday.

Strasburg crushed Mount Jackson, 13-1, Sunday behind the four-hit pitching of Cornwall Poland to even the count in the three-game series. Mount Jackson won the first game, 9-8.

D. C. Pro-Amateur Results:

Mel Shorey, Indian Spring, and Jock Olmsted, Indian Spring, 35, 29—64; Shorey and Charles Price, 33, 32—65; Shorey and Art Cross, 35, 30—65.

Al Houghton, Beaver Dam, and Ken Spencer, Capital, 34, 32—66; Houghton and Jesse Bassett, 34, 33—67; Houghton and N. E. Rogers, 34, 35—69.

Eddie Oliver, Hornell, N. Y., and Maury Fitzgerald, Kenwood, 33, 33—66; Oliver and V. G. Burnett, Beaver Dam, 34, 36—70; Oliver and Roy Aten, Capital, 36, 37—73.

Cliff Spencer, East Potomac, and T. T. Smith, Washington, 32, 34—66; Spencer and Roy Smith, 33, 35—68.

Bob Barnett, Chevy Chase, and Dick Melvin, Indian Spring, 34, 32—66; Barnett and Tom Beishe, Congressional, 33, 35—68; Barnett and J. B. Patterson, 33, 38—71.

Ralph Beach and A. Litman, Suburban, 29, 36—65.

Al Treder, Manor, and Dick Meyer, Manor, 36, 31—67; Treder and L. J. Manders, 34, 34—68; Treder and F. C. Jones, 34, 36—70.

Leo Walper, unattached, and Frank Williams, Washington, 33, 34—67; Walper and P. W. Calfee, Washington, 32, 35—67; Walper and Arthur Urban, Indian Spring, 33, 35—68.

Gene Larkin, Woodmont, and S. E. Mullikin, Capital, 34, 33—67; Larkin and S. S. Fletcher, Capital, 36, 34—70.

Al Jamison, unattached, and R. L. Burgdorf, Capital), 33, 34—67; Jamison and John Phelan, Capital, 35, 35—70; Jamison and Gillie Young, Manor, 34, 36—70.

Tommy Doerer, jr., and Bobby Bowers, Rock Creek, 36, 32—67; E. C. Schillis, unattached, 33, 37—70.

Lew Worsham, Burning Tree, and J. B. Brooks, Burning Tree, 35, 32—67; Worsham and Ralph Bogart, Congressional, 33, 34—69; Worsham and C. B. Asher, Columbia, 36, 35—71; Worsham and Norman Frost, Columbia, 36, 35—71.

Tony Sylvester, Capital, and Jack Donohue, Capital, 35, 36—71; Sylvester and T. Robertson, 34, 38—72.

Levi Yoder, unattached, and A. H. Wilhelm, unattached, 38, 36—74; Yoder and Russ Hollenbaugh, Capital, no card.

George Diffenbaugh, Kenwood, and Harry Sharpe, Kenwood, no card; Diffenbaugh and George Molloy, no card; Diffenbaugh and Harry Peacock, no card.

Pro Sweepstakes

Al Houghton	34	36—70
Leo Walper	34	37—71
Mel Shorey	37	35—72
Ralph Beach	35	37—72
Cliff Spencer	36	37—73
Ed Oliver	36	37—73
Tommy Doerer	37	37—74
Al Jamison	36	38—74
Gene Larkin	40	36—76
Bob Barnett	37	39—76
Al Treder	43	36—79
Tony Sylvester	38	42—80
Lew Worsham		†
Tommy Wright		†
George Diffenbaugh		†
Levi Yoder		†

†No card.

Shorey and Olmsted's card:

Out	4	4	5	4	4	3	4	3	4	—35	
In	4	2	2	4	3	4	2	4	4	—29	—64

Al Houghton's Sweepstakes card:

Out	3	4	4	4	4	4	3	4	4	—34	
In	4	3	3	5	4	4	4	4	5	—36	—70

REPAIRING SPEEDOMETERS AMMETERS, etc.
CREEL BROTHERS

Baseball's Big Six

AMERICAN LEAGUE

Player and Club.	G.	AB.	R.	H.	Pct.
DiMaggio, New York	124	474	88	166	.350
Appling, Chicago	145	546	90	188	.344
Radcliff, St. Louis	145	563	79	193	.343
Greenberg, Detroit	148	594	128	192	.340
Williams, Boston	136	528	123	178	.338

NATIONAL LEAGUE

Player and Club.	G.	AB.	R.	H.	Pct.
Garms, Pittsburgh	88	344	58	127	.369
Lombardi, Cincy	140	476	58	150	.315
Mack, Chicago	142	576	86	183	.318
Cooney, Boston	107	385	41	316	.318
F. McCormick, Cincy	148	597	99	188	.315

HOME RUNS

American League—Greenberg, Tigers, 40; Foxx, Red Sox, 35; York, Tigers, 32.

National League—Mize, Cardinals, 41; Nicholson, Cubs, 25; Rizzo, Phillies, 24.

RUNS BATTED IN

American League—Greenberg, Tigers, 149; DiMaggio, Yankees, 128; York, Tigers, 120.

National League—Mize, Cardinals, 130; M. McCormick, Reds, 124; Van Robays, Pirates, 119.

Chicago Clubs Open 23d City Series October 1

By the Associated Press

Chicago, Sept. 23.—The twenty-third championship series between the Chicago White Sox of the American League and the Chicago Cubs of the National League will open October 1, it was decided today at a meeting of club officials with Kenesaw M. Landis, baseball commissioner.

The first two games, scheduled for October 1 and 2, will be played at Wrigley Field, with the October 3, 4, and 5 games at Comiskey Park. If the sixth and seventh games are needed they will be played at Wrigley Field, the Cubs' home park, October 6 and 7.

The October 3 and October 5 games will be night contests scheduled to start at 8:15 (C.S.T.). All afternoon games will start at 1:30 p. m. (C.S.T.).

Michigan Polishes For California Trip

Ann Arbor, Mich., Sept. 23 (AP).—Michigan's football squad went through a double-barreled drill today that included a quarter hour of tackling practice.

Three more practice sessions—two tomorrow—are ahead of the Wolverines before they leave by plane Wednesday on the first leg of their jaunt to the West Coast for the season opener Saturday against the University of California at Berkeley.

Coach H. O. (Fritz) Crisler said he would name the players for the trip tomorrow, but injuries probably will keep four stalwarts—End John Karwales, Tackle Rudy Sengel and Halfbacks Paul Kromer and Bob Kresja—at home. All but Kromer are sophomores.

Don't Expect Normal Trade, Bankers Told

Burgess Warns Painful Adjustments to Arms Program Are Ahead

By the Associated Press

Atlantic City, N. J., Sept. 23.—"We face a situation as critical as though we were already at war," and "business as usual" can no longer be the guiding principle of the country, W. Randolph Burgess, vice chairman of the National City Bank of New York, told 4,000 of the Nation's leading bankers today.

Addressing the sixty-sixth convention of the American Bankers Association, Burgess, a former vice president of the Federal Reserve Bank of New York and a recognized authority on Federal finance, strongly attacked the progress of the defense effort to date.

"Our avoidance of war and our future position in the world probably depend on prompt arming," Burgess declared.

"Our defense program is laggard, held back by red tape, technicalities, a failure to put first things first.

"Nothing must now stand in its way.

"Concentration on this program means readjustments by business, labor and Government, some of them painful and laborious."

Warns Against Inflation

Pointing out that wars and periods of inflation and sharply rising prices have gone, historically, hand in hand, he warned:

"Our defense spending is piled on top of a huge annual budgetary deficit. We have been on a wild governmental spending spree and our habits and powers of control are impaired.

"As a people, we have not suffered the usual consequences of these abortions and have come to believe we never will, a highly dangerous frame of mind."

Burgess outlined two possible courses for attacking the defense problem:

"The first is to continue the way we have been going, that is to continue in the depression which has now lasted for nearly ten years, with continued large unemployment as a moral and social, as well as an economic, drag on the whole country. In this situation and without substantial recovery, the defense program would become an almost unbearable burden.

"If that program can be carried through only by a decrease of other production and other consumption, it means a further decrease in the standard of living, a decrease which might easily be socially dangerous at a time of large unemployment and substandard consumption in many population groups.

"This is not the moral atmosphere for an energetic defense effort."

Second Alternative Cited

The second alternative, Burgess said, was to "put the whole Nation to work, so that the defense program is added to, and not subtracted from our present output.

"If we thus lift the total national income there will be large increases in Government tax receipts, and decreases in unemployment which would make possible large reductions in relief expenditures and thus bring the budget nearer to balance and lessen technical causes for inflation.

"But more important still, a Nation at work without the drag of unemployment is a more effective Nation both for defense and for progress."

Steps listed by Burgess as necessary to "put the whole country to work" for the defense effort included:

1. A security market less hampered by stringent controls.
2. Revision of the (Federal) Labor Relations Act, "to give the employer as well as the employe a square deal."
3. Revision of portions of the wages and hours law "which tend to raise costs and prices both to the Government and to the general public."
4. Railroad legislation "to clear up the debris of insolvencies."
5. Revision of the Utility Holding Company act, "to open the way for the utilities to finance . . . additions and improvement.
6. "Intelligent and sympathetic administration of these and other laws."

U. S. Must Plan Now

Formulation of plans now by business and financial leaders to enable the United States to aid effectively in the postwar reconstruction of those countries "that are willing to adhere to our way of life, and, if the need should arise, to combat totalitarian methods of international trade, was urged on the bankers by Dr. Marcus Nadler, professor of finance at New York University.

"The United States is the only country in the world in a position to help the postwar reconstruction of impoverished Europe and, for that matter, the entire world," Nadler said.

"Once hostilities are over . . . the task of reconstruction will begin, and the type of economic system that will be established in Europe and the methods of international trade that will be developed will depend to a considerable extent on the financial and economic aid which the impoverished and exhausted European countries obtain from the United States."

Commodity Futures

New York, Sept. 23.

COPPER—Spot steady. Santos No. 4, 6¾@7½; Rio No. 7, 5. Cost and freight offerings included Santos Bourbon 3s and 5s at 6.05@7.00.

Santos No. 4 "D" futures closed 3 to 11 higher. Sales, 13,250 bags. September, 5.70 nominal; December, 5.78 bid; March, 6.04.

Rio No. 7 "A" futures 2 higher. No sales.

COCOA—Futures closed 4 to 6 lower. Sales, 563 tons.

BLEACHABLE COTTONSEED OIL—Futures close 2 to 4 higher. Sales, 75 contracts. October 5.50; December, 5.26 bid; January, 5.65 bid; March, 5.75; May, 5.83 bid.

LEAD—Futures closed 9 to 11 higher. Sales, 750,000 pounds.

TIN—Unchanged to 2½ higher. Sales, 44,800 pounds. All switches.

No sales in zinc futures.

RAW SILK—Futures, No. 1, closed ½ lower to 3 higher. Sales, 300 bales.

WOOL TOP—Futures got ahead 11 to 15 points on short covering in October position and active trade demand and commission house buying. Spot, standard tops, 113.6, up 1.5.

CRUDE RUBBER—Futures closed 1 to 8 higher. Sales, No. 1 standard, 34 contracts. Smoked ribbed spot, 19.25 nominal.

RAW HIDES—Futures closed 43 to 54 higher. Sales, 13,800,000 pounds. Spot, No. 1 Western light native cows, 12½ nominal.

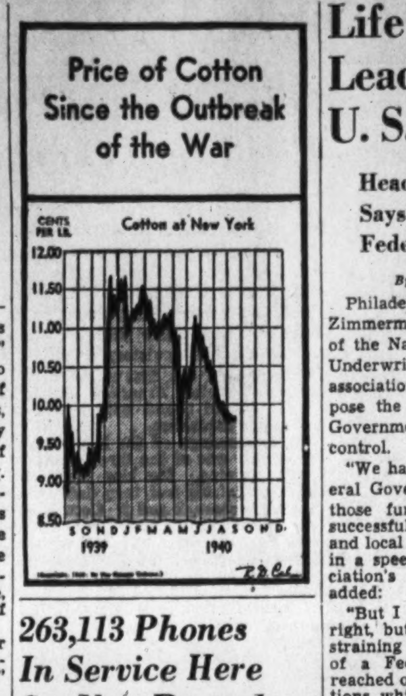

263,113 Phones In Service Here Set New Record

Telephone stations in service in Washington reached a new all-time high of 263,113 at the end of August, according to the monthly report of the Chesapeake & Potomac Telephone Co. This was an increase of 17,143 over the same time last year and 1,281 over July this year.

Comparative figures for this and last year follow:

	1940.	1939.
January	255,846	241,261
February	257,076	242,527
March	258,548	243,881
April	260,174	245,176
May	260,881	245,907
June	261,017	245,723
July	261,832	245,957
August	263,113	245,970

Average number of calls per day compares as follows:

	1940.	1939.
January	1,162,923	1,035,156
February	1,168,652	1,057,601
March	1,166,232	1,057,540
April	1,222,119	1,084,598
May	1,199,791	1,078,526
June	1,188,027	1,091,080
July	1,120,307	996,486
August	1,057,411	954,258

Steel Rate Dips Slightly in Week

New York, Sept. 23 (AP).—The Nation's steel mills will operate at 92.5 per cent of capacity this week against 92.9 per cent, highest for the year, in the preceding week, the American Iron & Steel Institute estimated today.

A month ago output was at 91.3 per cent of capacity and a year ago 83.8 per cent.

Steel circles said the decline was due in part to repair and expansion work on some furnaces.

Baltimore Securities

Baltimore, Sept. 24 (AP).—Following are the sales, high, low and closing prices of stocks and bonds traded today on the Baltimore Stock Exchange.

Stocks				
64	Balt Transit	1.60	1.60	1.60
32	Cons G 4½% pf B	116¼	116¼	116¼
2000	Mar-Tex Oil	.24	.24	.24
100	New Amster Cas	16½	16½	16½
100	Nor Am Oil	1.05	1.05	1.05
150	U S Fidel & Guar	19¾	19¾	19¾
Bonds				
10,000	Balt Transit 4s	33¾	33½	33¾
5,600	Balt Transit 5s A	37⅝	37⅝	37⅝

Total stock sales, 2,446 shares; total bond sales, 15,600.

Life Insurance Leader Assails U. S. 'Invasion'

Head of Underwriters Says Group Will Fight Federal Control

By the Associated Press

Philadelphia, Sept. 23.—Charles J. Zimmerman, of Chicago, president of the National Association of Life Underwriters, declared today the association "would unalterably oppose the invasion" of the Federal Government into life insurance control.

"We have no quarrel with a Federal Government which takes over those functions which cannot be successfully carried out by State and local governments," he declared in a speech prepared for the association's annual convention, and added:

"But I believe it is not only our right, but our duty, to place a restraining hand on the grasping arm of a Federal Government which reached out to take over those functions which can be and are being successfully conducted by State and local governments."

Zimmerman said the association had welcomed the investigation of the life insurance business, but declared "we . . . are suspicious of the motives of some of the individuals" in Washington conducting it.

"I have a deep conviction . . . that there are some individuals in Washington who would . . . scrap the institution of life insurance as a private institution."

Republic Steel Plans Expansion In Four Cities

Youngstown, Ohio, Sept. 23 (AP).—Republic Steel Corporation announced today a program for enlarging iron and steel capacity at plants here, in Cleveland and Canton, Ohio; Gadsden, Ala., and Monroe, Mich.

The local No. 4 blast furnace will be enlarged, relined and rebuilt. Ingot soaking pits and Bessemer blooming mills will also be rebuilt and enlarged.

Cold-rolled capacity of the Cleveland plants will be stepped up by instalation of a four-stand, four-high 54-inch rolling mill in connection with the new large hot strip mill.

At Canton a fourth 50-ton electric furnace will be installed next month.

At Monroe a mill will be built to finish coils from the Cleveland strip mill.

Soaking pits will be enlarged and improved at the Gulf Steel blooming mill at Gadsden.

London Tin Rises

London, Sept. 23 (AP).—Tin advanced more than £6 per ton on the metal exchange here today. The rise followed a recommendation of the non-ferrous metal control board, granting freer exports of tin to the United States.

New York Dry Goods

New York, Sept. 23 (AP).—Inquiry for gray goods was very broad today, but only small amounts were sold, with mills disinclined to sell at last sales levels. Fair business was transacted in rayon twills and poplins, while other staple constructions were in good demand. Traders in woolen goods report wholesale stocks of clothing diminishing rapidly as demand for women's wear fabrics continues unabated. Silk goods were featureless.

The Market

By C. Norman Stabler
A Special Correspondent.

War Optimism, Commodity Rise Aid Stocks In Broad Advance; Turnover Accelerates

New York, Sept. 23.—A general advance in commodity prices, particularly nonferrous metals, helped carry the stock market into new high ground for the recovery today. At the close the market's composite average was at the highest level since May 13, which means the highest of the rise which started shortly after the invasion of the Low Countries. The Herald Tribune's composite average advanced 0.82 point.

Gratifying to the bullish forces was the greater activity on the advance. The turnover on the big board was 982,250 shares, the largest day since September 5.

War optimism, and the accumulation of favorable business news received credit for today's substantial advance. Hardening commodity prices normally go along with increased business activity. We have been having the greater activity in business for some weeks but commodities, while edging higher, have not been too convincing with their gains. In their action today, however, they appeared to be saying "positively."

Wheat futures closed up 1¾ to 2⅛ cents a bushel, which means 11 cents above the mid-August lows. Spot wheat, at 9¾ cents a bushel, was up 3¾ cents. Cotton futures gained 5 to 7 points. Gains in other commodities, both for spot delivery and futures, were general.

Among the futures, hides added 43 to 54 points; rubber, 1 to 8 points; silk, 2 to 3 cents; copper, 5 to 10 points; lead, 9 to 11 points; coffee, 3 to 11 points; wool tops, 11 to 15 points, and cottonseed oil, 2 to 4 points.

In the spot market for nonferrous metals, zinc advanced 40 points to 7.25 cents a pound, East St. Louis base. Lead advanced 10 points to 5 cents a pound, New York, with no price quoted until late afternoon. There has been no copper price advance as yet, but sales were reported heavy and sustom smelters out of the market, with the outside market selling at 11.75 cents against the official rate of 11.50 cents.

This general hardening in commodities coincided with a wave of optimism over the resistance being displayed by the British.

A feature of today's trading was the rise in numerous inactive preferred issues. In most cases the wide gains in such securities have been centered on issues on which there is an accumulation of unpaid dividends. A few of the preferreds which stood out today, and their gains, were American Car & Foundry, 3; Associated Dry Goods 2d, 3¾; E. G. Budd, 6½; Foster Wheeler, 8; General Steel Casting, 4½; Minneapolis Moline, 5⅝; Otis Steel, 5⅛; Pittsburgh Steel's three issues, 3 and 4 points; Pure Oil, 4½; Revere $7, 8; United Stores, 4⅞; United States Leather, 4⅛, and Worthington Pump B, 15.

Gains in active common stocks were impressive, but ranged generally from 1 to 3 points. United States Steel was the day's most active stock, closing up 2 points. Central headed the rails with a good fractional advance and General Motors led its division with a gain of about a point. Chrysler was slightly less active, but jumped 2⅞. Bethlehem added 1⅝. Anaconda was up a point and Kennecott 1½. Dupont gained 4⅝, Allied Chemical 3½ and American Smelting 2½.

Along with the improvement in stock prices today, the tone was firmer in virtually every section of the bond list with turnover on the stock exchange rising to $8,406,000, against $5,632,000 on the preceding full trading day.

15 Most Active Stocks

New York, Sept. 23.—The 15 most active issues on the New York Stock Exchange today were:

	Vol.	Close	Net ch.
U S Steel	29,200	59⅝	+2
N Y Central	26,700	15⅛	+ ⅝
General Motors	25,700	49⅝	+ ⅞
Anaconda	17,900	23⅛	+1
Republic Steel	14,400	18⅝	+ ⅝
Chrysler	13,300	80½	+2⅞
Gt Northern pf	12,400	28⅛	+1⅜
Beth Steel	12,300	81⅝	+1⅝
Paramount	11,700	7	+ ⅛
Aviation Corp	11,200	4⅝	+ ¼
Curtiss-Wright	10,000	8⅛	+ ¼
Kennecott	9,700	31⅛	+1½
General Electric	9,600	35⅝	+1⅝
Baldwin Loco	9,400	16⅛	+ ⅝
Boeing Airplane	9,200	17	+ ⅝

U. S. Rubber was tied for fifteenth position.
Volume: All stocks, 982,250 shares.
Volume: 15 stocks, 222,700 shares.
Ratio: 15 stocks, 22.6 per cent.

Capital Boost Planned By American Airlines

New York, Sept. 23 (AP).—American Airliners, Inc., today announced a special meeting of stockholders would be held October 24 at Wilmington, Del., to vote on a proposal to increase the company's capitalization by creation of an issue of 100,000 shares of preferred stock of no par value.

Proceeds of the issue would be used mainly for the purchase of equipment. Half the shares, it was said, would be offered to the public.

The present capitalization of the air line is 1,000,000 shares of common stock of $10 par value.

Glen Alden Coal Co. Boosts Dividend

New York, Sept. 23 (AP).—Directors of Glen Alden Coal Co. declared a dividend of 37½ cents a common share, payable October 21 to holders of record September 30, it was announced today. Previous 1940 payments were 12½ cents in April and 25 cents in July.

N. Y. Bank Stocks

New York, Sept. 23 (AP) (National Association Securities Dealers, Inc.).

Bank and Trust	Bid.	Asked.
Bk of Am NTS (SF) (2.40)	36¾	38¾
Bank of Man (.80a)	14¾	16¼
Bank of N Y (14)	309	317
Bankers Tr (2)	49½	51½
Brooklyn Tr (4)	71¼	76¼
Cen Han Bk & Tr (4)	92	95
Chase Nat (1.40)	30	32
Chem Bk & Tr (1.80)	42¾	44¾
Commercial (8)	164	170
Cont Bk & Tr (.80)	13¼	14¾
Corn Ex Bk & T (3)	49¾	50¾
Empire Tr (3)	39¾	42¾
First Nat (Bos) (2)	42½	44½
First Natl (100)	1720	1760
Guaranty Tr (12)	272	277
Irving Tr (.60)	11	12
Manufacturers Tr (2)	34	36
Manufacturers Tr pf (2)	52½	54½
National City (1)	24¾	26¼
New York Trust (5)	102	105
Public (1½)	28¾	30¼
Title G & T	2¾	3¾
Insurance		
Aetna Cas (4a)	120	124
Aetna Ins (1.60a)	49¼	51¼
Aetna Life (1.20a)	28¼	29¾
Am Equit (1)	17½	19
Am Ins Newark (½a)	12¾	14¼
Am Re-ins (1.60a)	44¾	46¾
Am Reserve (1e)	16¼	17¾
Am Surety (2½)	48½	50½
Automobile (1a)	36	38
Balt Amer (.20a)	6¾	7¾
Boston (16a)	595	615
Carolina (1.30)	28¼	29¾
City of N Y (1.20)	20½	22
Conn Gen Life (.80)	25¾	27¼
Contin Cas (1.20)	34½	36¾
Fid & Dep (4a)	119	124
Firemen's Newark (.40)	9½	10¾
Frank Fire (1a)	27¾	29¼
Gen Reinsur (1a)	38½	40¾
Georgia Home (1a)	23	26
Glens Falls (1.60)	41¾	43¾
Globe & Rut	9½	12½
Hanover (1.20)	25	26½
Hartford Fire (2a)	84	87
Home Fire Sec	1¼	2¼
Home Ins (1.20a)	30½	32½
Homestead (1)	18	19½
Knickerbocker (½)	8¼	9¼
Lincoln Fire	1¾	2½
Maryland Cas	1½	2½
Mass Bond (3½)	60½	63
National Fire (2)	56½	58¼
National Liberty (.20a)	7¼	8¼
New Amst Cas (.80)	16¼	17¾
New Hampshire (1.60a)	44¼	46¼
New York Fire (.80)	15	16½
North East Ins	4	5
North River (1)	23	24½
Phoenix (2a)	81½	85½
Prov Wash (1a)	34¼	36¼
Rep Ins Tex (1.20a)	25½	27
Revere (P) In (1.20a)	23¾	25¼
Rhode Island Ins	2½	4
St Paul Fire (8)	222	232
Springfield (4½a)	114	117
Sun Life (15)	240	290
Travelers (16)	413	423
U S Fid & G (1)	19½	21
U S Fire (2)	46	48
Westchester (1.20a)	31½	33½

(a) Also extra or extras.
(e) Declared or paid so far this year.
(g) Paid last year.
Quotations furnished by National Association of Securities Dealers, Inc., which states they do not necessarily reflect actual transactions or firm bids or offers, but should indicate approximate prices.

Short Term Securities

(Reported by Robert C. Jones & Co.)

	Bid.	Asked.
Alleghany Corp conv 5s, '44	92½	93¼
Amer Tel & Tel 5½s, 1943	105.16	105.31
Balt & Ohio RR 4s, 1944	56½	57
Bangor & Aroos RR 5s, 1943	94½	96
Big Sandy Rwy 1st 4s, '44	108½	.....
Canadian Pac 4½s, 1946	73	74
Cleve & P RR Ser A 4½s,'42	104½	
Crown Cork & S 4¼s, 1948	103½	103¾
Crucible Stl 4½s, 1948	104¼	104½
Laclede G Lt col tr 6s, B, '42	43¾	50
Lehigh Val Term RR 5s, '41	51½	54
Penna RR 4s, 1943	107¾	108
Phila Balt & Wash 4s, '43	109	109¾
Union Oil Calif 6s, 1942	108.28	109.8
U S Stl 1⅛s, Nov, 1943	100¼	.....
U S Stl 1⅜s, Nov, 1944	100¼	100¾
U S Stl 1⅝s, Nov, 1945	100¾	101
Utah Lt&Tr 1st&ref 5s, '44	102¼	102½

Chicago Produce

Chicago, Sept. 23 (AP).—POULTRY—Live, 17 trucks; White Rock Springs firmer, others steady; Hens, over 5 lbs., 15½; 5 lbs. and under, 15; Leghorn Hens, 11½; Broilers, 2½ lbs. and down, Colored, 15½; Plymouth Rock, 17; White Rock, 17½; Springs, 4 lbs. up, Colored, 14; Plymouth Rock, 16; White Rock, 16½; under 4 lbs., Colored, 14; Plymouth Rock, 16; White Rock, 16; Bareback Chickens, 12@13; Roosters, 11; Rooster Leghorn, 10½. Ducks, 4½ lbs. up, Colored, 12; White, 12½; small Colored, 11; small White, 11. Geese, Old, 11½; Young, 13½. Turkeys, Toms, Old, 13; Young, 16; Hens, 19.

BUTTER — Receipts, 695,014; firm. Creamery, 93 score, 28¾@29¼; 92 score, 28¼; 91 score, 28; 90 score, 27½; 89 score, 27¼; 88 score, 26¾; 90 centralized carlots, 27¾.

EGGS—Receipts, 7,470; unsettled; fresh graded, extra firsts, local, 21; cars, 21; firsts, local, 19¼; cars, 20¼; current receipts, 18; dirties, 15; checks, 14½; storage-packed extras, 23¼; firsts, 20½; refrigerator extras, 19½; refrigerator standards, 19¼.

Wheat Prices Soar 2 Cents To July Highs

Short Covering, War Developments Aid In Strengthening

By the Associated Press

Chicago, Sept. 23.—Scoring one of the sharpest advances of recent months, wheat prices today shot up two cents a bushel to the highest level since July 8.

The upturn, which carried values about 11 cents above the season's lows established in mid-August, was the result of buying that came from previous "short" sellers as well as other sources and apparently was inspired by strength in securities, war developments and the diminishing supply of grain not under Government loans.

Wheat closed 1¾-2⅛ cents higher than Saturday; December, 79⅝-79¾, May, 80-80⅛; corn, 1½-1¾ up, December, 58-57⅞; May, 58⅞; oats, ¾-1 cent up; soybeans, ⅞-1¼ higher; rye, 1⅛-1¼ up and lard, 5-10 higher.

The advance put wheat futures here nearer the Government loan basis than they have been at any time since the new crop began to move in this territory. In the spot market No. 2 hard wheat sold up to 82 cents, or one cent over the loan rate.

H. C. Donovan, crop expert, said weather has been ideal for ripening and much of the crop is now beyond threat of cold weather damage.

No. 2 yellow soybeans sold at 78 cents, almost 4 cents over October futures. The first car of new beans was received here from Central Illinois.

Lard advanced with grains despite lower hog prices.

Range follows:

	Open	High	Low	Close
Wheat—				
December	77⅛	79¾	77⅛	79¾
May	78⅛	80⅛	78⅛	80⅛
July	76⅞	78½	76¾	78½
Corn—				
December	56⅜	58	56⅜	58
May	57⅛	58⅞	57⅛	58⅞
July	58⅜	59¼	58⅜	59¼
Oats—				
December	30¼	31	30¼	30⅞
May	30⅝	31⅝	30¾	31⅝
Soy Beans—				
October	75	74½	74	74½
December	75	75⅝	75	75⅝
May	78⅛	78⅛	78⅛	78⅛
Rye—				
December	44⅛	44⅞	44⅛	44⅞
May	47⅛	48	47⅛	48
July	48	48¼	47⅞	48¼
Lard—				
September	4.80	4.80	4.80	4.80
October	4.80	4.90	4.80	4.90
December	5.02	5.10	5.02	5.10
January	5.12	5.22	5.12	5.22
March	6.15	6.17	6.15	6.17
May	6.35	6.40	6.35	6.40

Chicago Cash Grain

Chicago, Sept. 23 (AP).—CASH WHEAT—No. 2 hard, 81¼@82; No. 2 hard, smutty, 77½.

CORN—No. 1 yellow, 63¾@64¼; No. 1 white, 73½.

OATS—No. 1 white, 32; No. 2, 32; No. 3, 29½; No. 4, 29@29¼; No. 1 mixed heavy, 32; No. 2 white heavy, 32@32¼; No. 4, 31; No. 1 red heavy, 31¾.

BARLEY—Malting, 50@63 nominal; feed, 35@36 nominal; No. 2 malting, 55; No. 3, 49.

SOY BEANS—No. 2 yellow, 78; No. 3, 76.

FIELD SEED, per hundredweight, nominal; timothy, clean, 3.65; alsike cloverseed, 9.00@11.00; fancy red top, 7.50@8.00; red clover, 8.00@10.00.

Lead, Zinc Prices Surge Forward

New York, Sept. 23 (AP).—Heavy consumption by munitions makers resulted today in price jumps for lead and zinz, the former to the highest quotation since last May and the latter to the highest since August, 1937.

Leading producers boosted lead by one-tenth cent a pound to 5 cents, delivered in New York. Zinc was raised four-tenths cent a pound to 7.25 cents, delivered in East St. Louis.

Demand was described by metals experts as "greater than the apparent available supply."

Exchange Markets

New York, Sept. 23 (AP).—The Canadian dollar rallied ¼ cent to 84½ U. S. cents in the free foreign money market today.

Sterling dipped ¼ cent to 4.04. The Mexican peso improved nominally 1/10 of a cent to 20½ cents, and the Swiss franc edged up to 22.82 cents.

From London came word of a revision in exchange regulations which will permit opening of registered sterling accounts in the names of firms and companies resident in the United States, Philippines and U. S. dependencies, as well as Switzerland. Formerly only designated banks were allowed such accounts, through which the great bulk of British-American trade is done.

Closing rates follow (Great Britain in dollars, others in cents):

Official Canadian control board rates for U. S. dollars: Buying, 10 per cent premium; selling, 11 per cent premium. Equivalent to discounts on Canadian dollars in New York of: Buying, 9.91 per cent; selling, 9.09 per cent. Canadian dollar in New York open market, 15⅝ per cent discount, or 84 12½ U. S. cents.

Great Britain, official (bankers foreign exchange committee rates): Buying, $4.02; selling, $4.04; open market, cables, $4.04.

*Germany	40.00	Argentina—	
Benevolent	18.25	Official	29.77
*Finland	2.05	Free	23.50
Greece	.68	Brazil—	
*Hungary	19.50	Official	6.05
Italy	5.06	Free	5.05
Portugal	4.02	*Mexico	20.50
*Rumania	.46	Japan	23.48
Sweden	23.82	Hongkong	23.02
Switzerland	22.82	Shanghai	5.40
*Yugoslavia	2.35		

(Rates in spot cables unless otherwise indicated.)
*Nominal.

The Day's Movements In Leading Markets

Stocks	Mon.	Sat.
Advances	636	304
Declines	65	72
Unchanged	129	140
Total issues	830	516

Higher; industrials lead active advances; volume, 982,250.

Bonds
Higher; rail loans extend rally; transactions, $8,406,300.

Commodities
Wheat and corn higher; cotton steady; sugar mixed; metals steady; lead price advanced.

Foreign Exchange
Narrow; Canadian dollar improves.

Old Belt Tobacco Marts Open Today In 11 Va. Towns

Danville, Va., Sept. 24 (AP).—Old belt tobacco markets will open in 11 Virginia towns tomorrow.

Tons of bright lemon-colored leaf, tied in neat bundles, was being prepared for the opening sales starting at 9 a. m. Fine weather was indicated for the transfer of the tobacco to the sales warehouses.

There was much speculation at to the opening price. Last year's average was $14.59 per hundred pounds, but a somewhat higher price was hoped for this year because this season's crop is 45 per cent short of the 1939 yield. There has been an improvement of bids, also, in the middle belt markets of North Carolina.

Virginia's old belt towns, in addition to Danville, include Petersburg, Rocky Mount, Martinsville, Brookneal, Chase City, Kenbridge, Lawrenceville, South Hill, South Boston and Clarksville.

Bausch & Lomb Aide Sees 5-8% Recovery

New York, Sept. 23 (AP).—Edward S. La Rose, controller of Bausch & Lomb Optical Co., Rochester, N. Y., predicted today that business conditions in the United States would be 5 to 8 per cent better next year than this, regardless of the outcome of the Presidential election or the war.

Speaking at the annual session of the Controllers Institute of America, La Rose said he based his prediction on various indices.

Concerning the war, La Rose asserted: "A British success would stimulate business in the United States, but even if the British are defeated there will be only a temporary lapse in business, and then there will be a pickup."

Security Averages

Stocks	50 Inds.	20 RRs.	20 Utils.	90 T'tl.
Yesterday	105.1	29.6	61.0	86.6
Previous day	102.8	29.0	60.3	84.8
Week ago	100.4	28.5	60.3	83.1
Month ago	97.6	26.9	60.3	80.9
Year ago	127.2	34.1	67.7	103.2
Two years ago	113.7	25.2	54.3	90.2
1939 high	131.7	37.7	74.5	106.4
1938 high	136.1	34.3	70.7	109.5
1939 low	96.0	23.4	58.2	79.4
1938 low	83.6	20.1	45.2	67.5

Bonds	20 Ind.	20 RRs.	20 Utils.	60 T'tl.
Yesterday	88.5	61.3	100.6	83.5
Previuos day	88.2	60.5	100.6	83.1
Week ago	87.3	58.9	100.6	82.3
Month ago	86.9	57.3	100.3	81.5
Year ago	85.3	60.6	98.5	81.5
Two years ago	84.0	54.3	96.0	78.1
1939 high	88.0	64.0	102.8	84.6
1939 low	83.2	51.9	97.0	78.0
1938 high	87.3	70.0	99.7	83.0
1938 low	74.9	47.9	87.3	70.7

(1926 average equals 100)

New York Metals

New York, Sept. 23 (AP).—Copper, steady; electrolytic, spot, Connecticut Valley, 11.50; export, f. a. s. New York, 9.90. Tin, steady; spot and nearby, 50.10; forward, 50.05. Lead, firm; spot, New York, 5.00@5.05; East St. Louis, 4.80@4.85. Zinc, firm; East St. Louis, spot and forward, 7.25. Pig iron, No. 2, f. o. b. eastern Pennsylvania, 24.00; Buffalo, 23.00; Alabama, 19.38. Aluminum, virgin 99 per cent, 18.00. Antimony, Chinese, spot, 15.00 bid. Quicksilver, 173.00@175.00. Platinum, 38.00. Chinese wolframite, 22.50@24.00. Domestic scheelite, 23.00.

Naval Stores

Savannah, Sept. 23 (AP).—Turpentine, firm; 24¼; offerings, 360; sales, 180,000 gallons; receipts, 253; shipments, 247; stock, 15,428.

Rosin, firm; offerings, 311, all sold; receipts, 907; shipments, 1,009; stock, 153,145. Quote: B, 1.30; D, 1.40; E, 1.50@1.54; F, 1.55; G, H, I, K, 1.50; M, 1.51; N, 1.65; WG, 2.12; WW, 2.47; X, 2.45.

Jacksonville, Fla., Sept. 23 (AP).—Turpentine, receipts, 171; shipments, 28; stock, 26,236.

Rosin, receipts, 1,166; shipments, none; stock, 316,622.

Boston Wool Market

Boston, Sept. 23 (AP). (U. S. Dept. Agr.)—Fine Western-grown wool was receiving a strong demand in Boston today. Good French combing length fine territory wools in orignal bags have brought 89@91 cents, scoured basis. Average 12-month Texas wools have been sold at 90 cents, scoured basis, and choice lots have brought 92 cents scoured basis. The active demand was mostly on fine wools. Other grades were receiving some inquiries, but no sizable orders.

U. S. Exports Rebound on British Buying

Foreign Sales Spurt To $349,800,000 During August

United States exports rebounded in August to $349,800,000.

In July, the collapse of France and the blockading of the Mediterranean caused a drop in exports to $317,021,000, but the Commerce Department in a monthly report said yesterday increased British purchases had compensated for these losses during August.

Imports, however, declined from $232,256,000 in July to $220,217,000 in August.

Exports during the first eight months of 1940 went to a total of $2,734,616,000 and imports to $1,746,231,000, an export balance of $988,385,000. In the similar period last year, exports totaled $1,895,745,000, imports, $1,438,991,000, and the export balance to $456,754,000.

War Deals Dominate

Throughout this 1940 period, war transactions dominated the figures more and more. In August, for instance, the export increase was confined almost entirely to metals, machinery, aircraft and other vehicles. Shipments of other items, particularly agricultural products, generally declined.

Exports of iron and steel manufactures jumped from $49,000,000 in July to $65,000,000 in August. Shipments of airplanes and parts, primarily to the British, jumped from $23,000,000 to $37,000,000—the largest airplane exports in any month in history. Sales of metal-working machinery rose from $15,000,000 to $22,000,000.

Import Drop Explained

The Commerce Department said the decline in imports was due to "a number of essentially unrelated developments." It said that imports of diamonds, burlap and some other items fell off mostly because unusually large arrivals in July had made new shipments temporarily unnecessary. Some imports, especially strategic defense materials such as tin, nickel, manganese, silk and rubber, increased.

Comparisons of exports and imports of principal agricultural commodities, giving figures for August, 1939; August, 1940, the first eight months of 1939, and the first eight months of 1940, in that order, follow:

Exports of unmanufactured cotton (pounds): 134,548,000, 37,410,000, 955,678,000, 1,765,273,000.

Imports of unmanufactured cotton (pounds): 7,694,000, 7,880,000, 66,416,000, 78,670,000.

Leaf Exports Shrink

Exports of unmanufactured tobacco (pounds): 33,773,000, 14,360,000, 222,986,000, 187,031,000.

Imports of unmanufactured tobacco (pounds): 7,548,000, 7,329,000, 51,329,000, 50,710,000.

Exports of wheat (bushels): 5,903,000, 934,000, 56,934,000, 11,244,000.

Imports of wheat for milling and re-export (bushels): 939,000, 585,000, 7,404,000, 6,019,000.

Exports of corn (bushels): 1,087,000, 3,332,000, 18,326,000, 29,597,000.

Exports of lard (pounds): 22,848,000, 10,142,000, 188,854,000, 158,591,000.

Exports of meat products (pounds): 15,706,000, 6,726,000, 130,334,000, 116,676,000.

Imports of meat products (pounds): 15,993,000, 7,970,000, 108,064,000, 70,065,000.

N. Y. Curb Stock Transactions

By the Associated Press

Total stock sales yesterday, 132,000 shares; year ago, 214,605 shares.

Sales in hundreds.		High	Low	Close
	A			
1	Acme Wire (.85e)	20	19¾	19¾
2	†Aero Sup B (¼e)	5⅝	5⅝	5⅝
1	†Air Investors	2¼	2¼	2¼
1.50	†Allied Prod (1)	14⅝	14½	14⅝
5	Alum Co Am (3e)	164	162	164
1	Alum Ltd (4½e)	84½	84½	84½
1.10	Am Book (4)	41¼	40	41¼
3	†Am Centrifugal	[illegible]	[illegible]	[illegible]
3	†Am Cit P&L B	[illegible]	[illegible]	[illegible]
20	Am Cyan B (.60)	37⅛	37	37⅛
4	†Am Exp Lines(¾e)	12⅝	12¼	12⅝
14.22	Am Gas & El (1.60)	32¾	32¼	32¼
1.75	Am Gas&El pf (4¾)	112½	111¾	112½
2	Am Hard Rub	16½	16	16½
2	Am Laun Mch(.80a)	16⅝	16⅝	16⅝
2	Am Light&T (1.20)	15	15	15
2	†Am Maracaibo	⅜	⅜	⅜
4	Am Superpow	[illegible]	⅜	⅜
3	Am Superpow 1 pf	73	72¾	72¾
3	Am Superpow pf	12⅝	12¼	12⅝
1	Apex Elec Mfg (¾e)	11	11	11
5	Ark Nat Gas A	2	2	2
6	Ark N Gas pf(.90k)	8¼	8½	8¼
3	†Ashland O&R (.40)	4¾	4¾	4¾
1	†Asso G & El A	[illegible]	[illegible]	[illegible]
3	Atl Cst Fish	2½	2½	2½
2	†Atlas Corp war	⅜	⅜	⅜
3	†Automat Prod	1⅛	1⅛	1⅛
2	†Avery & Sons(½e)	5	5	5
5	†Aviation & Tran	2⅞	2¾	2⅞
	B			
9	Babcock & Wil(.60e)	29½	28⅝	29¼
7	†Bald Loco pf(2.10)	27⅜	26¼	27¼
28	†Baldwin Loco war	6⅞	6⅝	6¾
1	†Baldwin Rub (½a)	6¼	6¼	6¼
33	†Barium Sta Stl	⅝	⅝	⅝
17	†Bath Ir Wks(¼e)	15⅝	15¼	15⅝
8	†Beech Airc	5¾	5⅝	5¾
8	†Bell Airc	19¼	18¼	19
3	†Bellanca Airc	4	3⅞	3⅞
1	†Berk & Gay Furn	[illegible]	[illegible]	[illegible]
14	Bliss (E W)	15¾	15	15¾
4	†Blue Ridge	¾	¾	¾
2	†Blumenthal (S)	8	8	8
3	Bras Tr L & P	3⅞	3¾	3⅞
2	†Breeze Corp (½g)	5⅝	5¼	5⅝
16	†Brewst Aero	10¾	10½	10¾
3	†Bridgept Mach	1⅝	1¾	1⅝
3	Brill A	3¼	3¼	3¼
3	Brill B	1	1	1
5	Brill pf	37	30¼	37
5	Brown Co pf	20½	19¼	20½
1	†Brown Rubber	1⅝	1⅝	1⅝
4	Buf N&EP pf (1.60)	20⅝	20⅝	20⅝
4	Bunk Hill & S (¾e)	12½	12½	12½
3	†Burry Biscuit	½	½	½
	C			
4	†Callite Tung (.20)	2⅜	2⅛	2⅜
4	†Can Col Airw	6	6	6
5	Carib Syn	¾	¾	¾
6	Carrier Corp	9	9	9
12	†Catalin Am (.10e)	2½	2½	2½
10	†CenNYPow pf (5)	98⅛	98⅛	98⅛
1	†Cen Ohio Stl (.80e)	8	8	8
1	Cen St El	[illegible]	[illegible]	[illegible]
1	Chesebrough (4a)	105	103	105
1.50	Chi FlexShaft (5a)	71¾	71	71
5	Cities Service	6	6	6
9	Cit Svc pf	75⅛	74⅝	74⅝
1	Cit Svc pf B	6⅞	6⅞	6⅞
1	Claude Neon Lts	[illegible]	[illegible]	[illegible]
1	†Cleve Tract	4⅞	4⅞	4⅞
25	†Colo Fuel & I war	5¼	4⅝	5¼
6	Colum O&G	1⅛	1½	1½
7	†Conn Te & El	1	¾	1
8	Cont Roll & Stl	8	7¼	8
1	†Cok Pt&V (.60)	10½	10½	10½
1	†Cooper-Bess	8⅝	8½	8⅝
7	Copper Range	4⅛	4¼	4⅛
1	†Cosden Petro	1	1	1
3	Creole Pet (½a)	13¾	13⅝	13⅝
1	†Crocker-Wh El M	4	4	4
3	Crowley Milner	1¼	1¼	1¼
1	†Cuban Atl Sug	5⅞	5⅞	5⅞
	D			
5	Darby Pet	3¾	3¾	3¾
1.50	†Dayton Rub (¾e)	11⅝	11¼	11⅝
5	†DeccaRecords (.60)	5	4⅞	5
1	†DetG&M pf (1.20)	17½	17½	17½
1	Det Gray Ir (.04a)	1⅝	1⅝	1⅝
2	†Det Mich Stove	1⅝	1⅝	1⅝
1	†Det Stl Prod (1e)	20½	20½	20½
2	DiamShoe new(.30e)	15⅛	15	15
2	†Dubilier Cond(.10e)	3⅜	3⅜	3⅜
3	†Duro-Test	1¼	1⅛	1¼
1	Duval Tex Sul (½e)	5⅝	5⅝	5⅝
	E			
6	Eagle Pich Ld (.20e)	9⅛	8⅞	9⅛
17	East Gas & F	4	3⅛	3⅛
15	East G&F 6 pf	35½	31	34¼
4.25	East G&Fprpf(4½k)	56⅛	54⅛	56
2	†Easy WashMB (½)	4	4	4
38	El Bond & Sh	5⅝	5⅜	5⅝
9	El Bond & Sh pf (6)	73¾	73	73¾
1	†Equity Corp	⅝	⅝	⅝
2.50	Equity Corp $3 pf	19¾	19½	19¾
1	†Esquire Inc (.40e)	3¼	3¼	3¼
	F			
1	†Fairchild Av (¼e)	9¼	9¼	9¼
26	†Fairchild En & Air	4¾	4¼	4¾
2	†Fanny Farm (1½)	23¾	23⅝	23¾
6	†Fansteel Met	9¼	9	9¼
2	†Fedders Mfg (.65e)	8½	8½	8½
2	†Fidelio Brew	[illegible]	[illegible]	[illegible]
1	FlaP&L$7 pf(8.31k)	109	108⅝	108⅝
2	Ford M Can A (1)	11⅞	11⅞	11⅞
1	Ford Mot Ltd (.14e)	1¼	1¼	1¼
1	†Froedt G&M(.80a)	10	10	10
1	†Froedt G pf (1.20)	19	19	19
	G			
1	†Gen Share	⅝	⅝	⅝
1.50	†Gen Share pf(6h)	63	61¼	63
20	Glen Ald Coal (¾e)	9¼	9	9⅛
1	†Gorh Inc pf	15½	15½	15½
2	Gt Nor Pap	41	41	41
5	Greenf T & D	10	9⅞	9⅞
2	†Groc Str Prod	1½	1½	1½
8	Gulf Oil (1)	32¼	31	32¼
1	†Hearn D Strs	2	2	2
12	†Hecla Min (.35e)	5¼	4⅞	5¼
4	Humble Oil (1⅜e)	55¼	54⅝	55¼
2	†Hum-Ross F (.55e)	6⅛	6⅛	6⅛
1	†Hussman-Lig (.80e)	8¼	8¼	8¼
2	†Hygrade Fd	1⅝	1⅝	1⅝
	I			
6	†Ill Iowa Pow div ct	5½	5½	5½
2	†Ill Iowa Pow pf	25	24½	25
3	†Ill Zinc	5¼	5¼	5¼
2	Ins Co N Am (2a)	63	61¾	63
2	†Int Indust	1⅛	1⅛	1⅛
7	†Int Pap&Pow war	2⅞	2¾	2⅞
4	Int Petrol (1⅛)	11⅞	11⅝	11⅝
1	†Int Vitamin (.30)	4	4	4
14.50	Ir Firem vtc(1.20)	17⅜	16⅝	17⅜
1	†Irving Air Ch (1)	14¼	14¼	14¼
	J			
5	†Jacobs (F L)	2⅜	2⅜	2⅜
1	†Jeannette Gla	1¼	1¼	1¼
1	Jer Cen P&L 7 pf(7)	107⅛	107⅛	107⅛
33	Jones & Lau Stl	29	27½	29
	K			
1	†Kennedy's (.85e)	6	6	6
1	†Kirby Pet	2	2	2
1	†Kleinert (.70e)	9½	9½	9½
1.80	†Koppers Co pf (6)	85¾	85	85¾
2	†Krueger Brew (½)	5⅝	5⅝	5⅝
	L			
2	Lake Shore M(1½e)	15⅛	15	15⅛
1	†Lane-Wells (1a)	11⅝	11⅝	11⅝
2	†Le Tourneau (1)	30	29½	30
6	Lehigh C & N	2½	2⅜	2½
1.50	Line Material(.30e)	9	8¾	9
4	Lone Star Gas(.40e)	9⅝	9½	9⅝
1	Long Is Ltg	[illegible]	[illegible]	[illegible]
1	Long Is L pf B	31⅝	31½	31⅝
2	†Loudoun Pack	2	2	2
7	†Louis L & E (.30e)	4⅞	4⅝	4⅞
	M			
5	Marion St Shov	3¼	3	3¼
1	†McCord Rad B	1⅛	1⅛	1⅛
3	†Merritt-C & S	4⅜	4¼	4¼
1	Mesabi Iron	⅜	⅜	⅜
34	†Mich Bumper	[illegible]	[illegible]	[illegible]
1.50	†Mich Stl T (.55e)	6	6	6
1	†Mich Sug pf (.30k)	4	4	4
16	†Mid West Corp	6	5⅝	6
1	M S non-cum(1½e)	16½	16½	16½
1	Midvale (4t)	115	112¼	115
1	†Midwest Oil (.90)	7	7	7
2.25	Minn M&M (1.80e)	57⅝	57	57
10	†Molybdenum (¾e)	7⅝	7¼	7⅝
1	†Mon M T (2½a)	47⅝	47⅝	47⅝
21	†Mt City Cop	3½	3⅛	3½
1	Mt St Pow (1¼e)	17½	17½	17½
1	†Mur Oh M (¾e)	12	12	12
	N			
1	†Nat City Li (¾e)	15⅛	15⅛	15⅛
6	†Nat Cont (.70e)	11⅞	11⅞	11⅞
4	Nat Fuel G (1)	11⅛	11⅛	11⅛
1	Nat Mfr & Strs	2⅛	2⅛	2⅛
2.25	Nat P&L pf (6)	94½	93½	94½
8	Nat Tun & Mines	1½	1½	1½
1.50	†N E PA 6%pf(6k)	64	63	63
3.50	N J Zinc (2e)	61¾	60¼	61¾
1	N Mex & Ariz Ld	1⅛	1⅛	1⅛
1.50	†NY & H R (2¼e)	18⅛	17⅞	18⅛
2	†NY Shipbd fd sh	18	18	18
6	†Niag Hud Pow	4⅛	4⅛	4⅛
1	†Niag Hud A war	[illegible]	[illegible]	[illegible]
2	†Niag Sh M B (⅛b)	4⅛	4⅛	4⅛
2	N Am Lt & Pow	[illegible]	[illegible]	[illegible]
1	Nor Pipe L (.40e)	7⅞	7⅞	7⅞
3	Nor Sta Pw A	10	9¾	10
	O			
2	†Ogdin Corp	3⅛	3⅛	3⅛
1.50	Ohio Br B (1⅛e)	21¾	20	21¾
1	Ohio Ed pf (6)	107⅛	107⅛	107⅛
2	†Okla Nat Gas (1)	19	18⅞	19
	P			
5	Pac G&E 6 pf(1½)	33⅝	33½	33⅝
14	Pennroad	2¼	2¼	2¼
5	†Pa-Cent Airl	15⅛	15¼	15¼
1	†Pharis T&R (.45e)	5	5	5
10	†Phoenix Sec	8⅝	8⅝	8⅝
5	†Pioneer Gold (.40)	1½	1⅝	1⅝
1	Pitney-Bowes (.40)	6½	6½	6½
2.40	Pitts & Lake E (2e)	62½	62	62½
2	†Pitts Forg (¾e)	13½	13½	13½
2	Pitts Pl Gl (3e)	92½	92½	92½
1	†Potrero Sugar	[illegible]	[illegible]	[illegible]
1	†Pratt & Lam(1½e)	21½	21½	21½
2	Pressed Met (¾e)	8	7⅞	8
2	Prod Corp	[illegible]	[illegible]	[illegible]
11	†Prud Inves	6¾	6½	6¾
1.50	P S Ind $6 pf	50½	49½	49½
2	Pug Sd P&L $6 pf	24⅝	24	24
1	Pyrene (.40e)	6⅝	6⅝	6⅝
	R			
9	†Republic Avia	5¾	5⅝	5⅝
1	†Rheem Mfg (1)	14⅝	14⅝	14⅝
3	†Rio Gr Val G vtc	¼	¼	¼
1	†Ryan Aero	4⅞	4⅞	4⅞
18	Ryan Cons Pet	2½	2⅜	2½
	S			
30	St Regis Pap	3	2¾	3
14	†Salt Dome Oil	3⅞	3⅝	3⅞
3	†Schiff Co (1)	12	11½	12
5	Scovill Mfg (¾e)	28⅞	28½	28⅞
5	†Scullin Stl war	[illegible]	[illegible]	[illegible]
2	Segal Lock & H	[illegible]	[illegible]	[illegible]
1	†Seton Leather(½e)	5⅝	5⅝	5⅝
5	†Shat-Denn (.10e)	4⅛	4⅛	4⅛
1	Sherwin-Wms (2¼e)	82½	82½	82½
1	†Simmons Har & Pt	5⅛	5⅛	5⅛
1	†Sonotone (.15e)	1¾	1¾	1¾
1	†Soss Mfg (⅛e)	4	4	4
1	So Col Pow A	1⅛	1⅛	1⅛
2	Sou Pipe L (½e)	5⅝	5⅝	5⅝
1	†St C & S (.60e)	5⅛	5⅛	5⅛
7	†St Oil Ky (1)	18⅝	18⅝	18⅝
2	†St Oil Ohio (1)	32	32	32
1	†St Prod (¾e)	8¾	8¾	8¾
1	†St Sil-Lead	[illegible]	[illegible]	[illegible]
2	†St Stl Spg (1e)	33½	33	33½
3	†Starrett Corp vtc	1¼	1¼	1¼
1	†Ster Br Strs	3⅜	3⅜	3⅜
1	†Sterling Inc (.20)	2	2	2
1	Sullivan Mach	11¼	11¼	11¼
1	†Sunray Oil (.05e)	1½	1½	1½
2	†Superior Oil Cal	22¼	22¼	22¼
	T			
1	Taggart	3¼	3¼	3¼
5	Technicolor (½e)	9⅝	9½	9⅝
1	Thew Shovel (½e)	18¼	17¾	18¼
1	Todd Shipyds(3½e)	75¾	74½	75¾
26	†Transwest Oil	2	2	2
2	†Tri-Cont war	[illegible]	[illegible]	[illegible]
5	†Udylite Corp(.30e)	4⅞	4½	4⅞
7	Unexcelled Mfg	3	2⅞	3
8	†Unit Airc Pr(.10e)	10½	10	10
3	†Unit Chem	11	11	11
1	†Unit Cig-Wh Strs	⅝	⅝	⅝
4	Unit Gas	1⅛	1⅛	1⅛
3	Unit Gas pf (6¾k)	109⅞	109⅞	109⅞
6	Unit Lt & Pow A	¾	[illegible]	¾
14	Unit Lt & Pow B	½	½	½
12	Unit Lt & P pf	28½	27⅞	28½
5.25	Unit Shoe M (2½a)	61	59½	60½
3	†Un Specialts (¼t)	6½	6¼	6¼
3	U S Foil B	5¼	5⅛	5¼
1	†U S Plywood (.90e)	25⅝	25⅝	25⅝
11	U S Radiator	2	1⅞	2
1	U S Rub Recl	2⅜	2⅜	2⅜
2	†Univ Corp vtc	3⅜	3⅜	3⅜
3	Utah-Idaho Sug	1¼	1⅛	1⅛
3.50	Utah P&L pf(5¼k)	77	76	76⅞
1	Utility & Ind	⅛	⅛	⅛
1	†Van NormMT(1.20)	27⅝	27½	27⅝
2	†Vultee Airc	9½	9½	9½
	W			
1	†Wellington Oil	1⅝	1⅝	1⅝
14	†West VaC&C	2¼	2⅛	2¼
2	West Air Exp	4½	4⅜	4½
6	Wichita R Oil	7⅝	7⅝	7⅝
1	Wolverine Port Cem	3	3	3
5	†Wolverine T (.35e)	6¼	5⅞	6¼

†Stocks so marked are fully listed on the Curb Exchange. All others are dealt on an unlisted trading basis.

Rates of dividends in the foregoing table are annual disbursements based on the last quarterly or semiannual declaration. Unless otherwise noted, special or extra dividends are not included.

XD—Ex-dividend. XR—Ex-rights. (a) Also extra or extras. (e) Declared or paid so far this year. (f) Payable in stock. (g) Paid last year. (h) Cash or stock. (k) Accumulated dividends paid or declared this year. (d) Accumulated dividends paid last year. (ur) Under rule. (ww) With warrants. (xw) Without warrants. (war) Warrants.

United States Treasury Position

By the Associated Press

The position of the Treasury September 20 compared with comparable date a year ago.

	September 20, 1940.	September 20, 1939.
Receipts	$38,474,299.43	$31,888,186.26
Expenditures	26,627,844.82	32,875,878.67
Net balance	2,537,618,817.86	2,249,904,594.77
Working balance included	1,803,269,476.86	1,555,140,286.18
Customs receipts for month	15,432,840.10	24,688,740.13
Receipts for fiscal year (July 1)	1,383,143,042.48	1,341,470,817.69
Expenditures	2,099,516,959.67	2,209,879,728.23
Excess of expenditures	716,373,917.19	868,408,910.54
Gross debt	44,060,845,633.89	40,868,322,273.14
Decrease under previous day	297,009.11	....
Gold assets	21,125,658,337.41	16,901,770,535.05

Demand Both Safety and Earnings

Your savings here are put to work earning worth-while dividends in one of the most stable securities—monthly repayable first mortgages on local residential property. Your savings are insured against loss up to $5,000.

INSURED

LUMP SUM or monthly installments will open an account. *Inquire for Details.*

PRUDENTIAL Building Association
1331 G ST. N.W.
DI-6270 Suite 304

We Always Have MONEY TO LOAN ON REAL ESTATE

at a low rate of interest and on payment plans made convenient for the borrower.

Our Officers Invite You to Confer

THE WASHINGTON LOAN AND TRUST COMPANY
F St. at 9th 17th St. at G
Member, Federal Deposit Insurance Corporation

RALPH W. LEE & CO.
INSURANCE
FIRE, JEWELRY, FURS
1508 L St. N.W.
Ralph W. Lee
Ralph W. Lee, Jr.
REPUBLIC 4848

LOANS
ON IMPROVED D. C. AND NEARBY MARYLAND PROPERTY

For buying, rebuilding or refinancing at prevailing rates of interest.
Loans repayable monthly.

No charge for appraisal if loan is not made. Interest charged only on unpaid balance of principal.

Equitable Co-operative Building Association
915 F ST. N.W. ORGANIZED 1879

Complete Transactions Yesterday on New York Stock Exchange

By the Associated Press

Total yesterday, 962,250; previous day, 256,800; week ago, 392,810; year ago, 1,225,610; two years ago, 1,226,000; January 1 to date, 150,903,645; year ago, 299,694,006; two years ago, 194,950,603.

†Unit of trading ten shares.

Dow-Jones Stocks

By the United Press

New York, Sept. 23.

Stocks	Open	High	Low	Close	Net ch.
30 inds.	133.06	135.31	132.98	135.10	+2.65
20 rails	28.62	29.06	28.60	29.02	+0.37
15 utils.	22.05	22.23	21.96	22.16	+0.21
65 stks.	44.80	45.50	44.76	45.42	+0.64

Transactions in stocks used in averages today:

Industrials	126,100
Rails	78,600
Utilities	24,322
Total	229,022

Stock	Sales (Add 00)	High	Low	Close	Net Ch'ge.
A					
Abbott Lab	2	56¾	56½	56¾	+ ¾
Acme Stl	4	48	47	48	+ 1
Adams Exp	6	5¾	5⅝	5⅝	+ ⅛
Addressog	5	16	14¾	15¾	+ ⅛
Air Reduction	23	42	41½	42	+ 1⅛
Alaska Juneau	11	4⅝	4⅝	4⅝	+ ⅛
Allegheny Corp	6	¾	¾	¾	[illegible]
Allegh pf xw	3	9⅛	9⅝	9⅝	+ ⅛
Alleg pf$30 ww	26	11⅜	10½	11⅜	+ ⅞
Allegh pr pf	13	17⅞	16⅞	17⅞	+ ⅞
Alleg Lud Stl	47	23	21⅞	23	+ 1⅛
Allen Indust	2	9	9	9	+ ½
Al Chem & Dye	11	162½	160⅞	162½	+ 3½
Allied Strs	51	7½	7⅜	7½	+ ⅛
Allis-Ch Mfg	10	34½	33¾	34½	+ 1⅛
Alpha P Cem	3	13¼	13	13¼	+ ½
Amal Leather	1	1⅛	1⅛	1⅛	+ ⅛
Amal Leath pf	1	12	12	12	+ 2
Am Ag Ch Del	2	16	15¾	16	+ 1
Am Airlines	6	57¾	56½	57¾	+ 1½
Am Bank Note	6	7⅝	7⅝	7⅝	+ ⅛
Am Bosch	4	7	6⅞	7	+ ⅛
Am Brake Shoe	9	37	36⅞	37	+ 1
Am Br S pf	10	131½	131½	131½	+ 1¼
Am Cable & R	24	1⅛	1⅛	1⅛	[illegible]
Am Can	2	100	100	100	− ⅛
Am Car & Fdy	24	27¼	26¾	27¼	+ 2
Am C & F pf	10	50½	48	50½	[illegible]
Am Ch & Cab	4	20⅝	20½	20⅝	+ 3
Am Coml Alco	5	5½	5½	5½	+ ⅜
Am Crystal Sug	2	9½	8⅞	9½	+ ⅞
Am Encaus Til	3	1⅛	1⅛	1⅛	+ ⅛
Am & For Pow	3	1⅛	1⅛	1⅛	[illegible]
Am & FP $7 pf	1	16	16	16	[illegible]
Am-Hawaii SS	7	30⅝	30	30¼	− ¾
Am Hide & Lea	7	4⅝	4½	4⅝	[illegible]
Am Home Pr	3	54¼	54	54¼	+ 1¼
Am Ice	3	1⅛	1¾	1¾	[illegible]
Am Ice pf	1	22½	22½	22½	+ ½
Am Internat	2	3¾	3¾	3¾	+ ⅛
Am Locomot	33	16¼	15¼	16	+ 1
Am Locom pf	13	74	70	73	+ 4½
Am M & Fdy	3	13⅜	13¼	13⅜	+ ⅜
Am M & Met	5	2⅜	2½	2½	[illegible]
Am Metal	7	17	16½	17	+ ½
Am Pow & Lt	2	3⅜	3⅜	3⅜	[illegible]
Am P&L $6 pf	5	54	53	53¾	+ ¾
Am P&L $5 pf	3	45½	45	45½	+ ½
Am Rad&St S	34	7⅝	7⅝	7⅝	[illegible]
Am Roll Mill	45	12¼	11⅝	12⅛	+ ⅛
AmRollMillpf	3.70	67	66¾	67	[illegible]
Am Safety Raz	2	7¼	7¼	7¼	+ ¼
Am Seating	1	7⅝	7⅝	7⅝	+ ⅛
AmShipBldg†	.90	32	31	32	+ 1
Am Smelt&R	16	43½	41½	43½	+ 2½
Am Snuff pf	.60	144½	144½	144½	[illegible]
Am Stl Fdrs	36	24⅝	23¼	24⅝	+ 1⅛
Am Stores	4	12¼	12	12¼	+ ¼
Am Sugar Ref	2	14¾	13¾	14¼	+ ⅜
Am Tel & Tel	10	165	163	165	+ 2
Am Tob B	6	77¾	77½	77¾	+ ¼
Am Type Fdrs	7	4	3⅞	4	+ ⅛
Am Wat Wks	23	9	8½	9	+ ½
Am W W 1 pf	1	94¾	94¾	94¾	[illegible]
Am Woolen	27	9½	9	9¼	+ ¼
Am Wool pf	29	45¼	43½	45	+ 2⅞
Am Zinc L&S	30	6⅝	6¼	6½	+ ⅜
Am Zinc pr pf	3	44	43	44	+ 1⅛
Anaconda	179	23½	22½	23½	+ 1⅛
Andes Copper	5	11½	11	11½	+ ½
Arch-Dan-M	1	30	30	30	+ 1
Arm Ill	25	5⅛	4⅞	5	+ ⅛
Arm Ill pr pf	5	46⅜	45¼	46⅜	+ 1⅝
Armstrong Cork	5	37	36	37	+ 2½
Artloom Corp	4	5⅝	5½	5⅝	+ ⅜
Assd Dry Goods	5	6⅜	6⅜	6⅜	+ ⅜
Assd D Gd 1 pf	1	68½	68½	68½	+ ½
Assd D Gd 2 pf	2	75⅞	75¼	75⅞	+ 3⅝
Atch T & S F	28	17⅝	16⅞	17⅝	+ ⅝
Atch T & S F pf	5	53	51¾	51¾	[illegible]
Atl Coast Line	10	13⅝	13¼	13⅝	+ ⅝
Atl G&W In pf	2	14¾	13¼	14¾	[illegible]
Atl Refining	7	21⅝	21¼	21⅝	+ ⅜
Atlas Corp pf	2	48	48	48	+ ½
Atlas Tack	1	5⅜	5⅜	5⅜	[illegible]
Aust Nichols	1	2⅛	2⅛	2⅛	[illegible]
AustNich pr A	.30	17½	16	17	+ 1¼
Aviation Corp	112	4⅝	4⅜	4⅝	+ ¼
B					
Bald Loco ct	94	16⅛	15⅞	16⅛	+ ⅜
Balt & Ohio	17	4⅝	4½	4⅝	+ ⅛
Balt & Ohio pf	16	5⅝	5⅜	5⅝	+ ⅛
Bangor & Ar	4	10	10	10	[illegible]
Bangor&Arpf†	.60	48½	47½	48½	+ ½
Barber Asph	1	10½	10⅜	10½	+ ⅛
Barker Bros	2	6	6	6	[illegible]
Barnsdall Oil	6	8⅝	8½	8⅝	+ ⅛
Bayuk Cigar	2	30⅞	30⅞	30⅞	[illegible]
Beatrice Cream	1	24	24	24	[illegible]
Bendix Aviat	32	32⅝	31¾	32⅝	+ ¾
Benef Ind Ln	9	20	19⅞	20	+ ¼
Best & Co	3	32	32	32	+ 1
Beth Steel	123	82	80¼	81¾	+ 1⅝
Beth Stl 7 pf	10	124	123¾	124	+ 1
Bigelow-Sanf	3	25	24	25	+ 1
Blaw-Knox	29	8⅝	8½	8⅝	+ ⅛
Blumen S pf†	.10	84¾	84½	84½	[illegible]
Boeing Airpl	92	17¾	16¾	17	[illegible]
Bohn Al&Brass	7	27⅝	27¼	27⅝	+ 1
Bon Ami A†	.30	108	107	107	− 1
Bond Strs	2	25	24⅞	25	[illegible]
Borden Co	15	20	19⅞	20	[illegible]
Borg-Warner	11	19⅛	18⅞	19⅛	[illegible]
Bower R Bear	4	35	35	35	[illegible]
Brew Corp Am	4	4⅞	4⅞	4⅞	[illegible]
Bridgept Brass	21	11⅝	11¼	11⅝	[illegible]
Briggs Mfg	33	22⅝	22¼	22½	[illegible]
Bristol-Myers	3	46	45⅝	46	[illegible]
Bklyn-Man Tr	53	24½	24¼	24½	[illegible]
Bklyn Un Gas	1	16½	16½	16½	[illegible]
Brunswick-Bal	10	23½	23¼	23½	+ 1½
Bucyrus-Erie	50	9⅞	9⅝	9⅝	[illegible]
Budd Mfg	74	4⅝	4½	4⅝	[illegible]
Budd Mf pf†	12.80	52¾	48½	52½	+ 6½
Budd Wheel	10	5⅜	5⅜	5⅜	[illegible]
Bullard Co	13	34¼	33⅝	34¼	+ 1
Bulova Watch	4	32	32	32	[illegible]
Burling Mills	12	19	18⅞	19	[illegible]
Burr Add Mach	5	9	8⅞	9	[illegible]
Bush Terminal	5	2⅝	2⅝	2⅝	[illegible]
Bush TB pf ct†	.20	10	10	10	+ 1
Butler Bros	3	5⅛	5⅛	5⅛	[illegible]
Butler Bros pf	2	19⅛	19½	19½	[illegible]
Butte Cop&Z	15	4⅝	4½	4⅝	[illegible]
Byers (A M) Co	23	9⅛	8⅝	9⅛	[illegible]
Byers AM pf†	3.90	70	69	70	+ 2½
Byron Jackson	5	12½	11⅝	12½	+ 1⅛
C					
Calif Packing	4	18	17¾	17¾	[illegible]
Callahan Z-Ld	4	1⅛	1⅛	1⅛	[illegible]
Calumet & Hec	41	7⅝	7	7⅛	+ ⅛
Campbell Wyant	3	15⅛	15	15⅛	[illegible]
Can Dry G Ale	1	13¾	13⅝	13¾	[illegible]
Canad Pacific	19	3⅞	3⅜	3⅞	[illegible]
Carpenter Stl	2	31⅝	31	31⅝	+ 1
Carriers & Gen	1	3	3	3	[illegible]
Case (J I) Co	3	56½	55½	56½	+ 2
Caterpil Tractor	3	48	47¼	48	+ 1
Celanese Corp	24	30½	29¾	30½	[illegible]
Celan pr pf	.10	118½	118½	118½	[illegible]
Celotex Corp	8	7⅝	7⅝	7⅝	[illegible]
Celo Corp pf†	.30	56⅞	56	56	[illegible]
Cent Aguirre	5	19½	19½	19½	[illegible]
Cent Foundry	1	2⅛	2⅛	2⅛	[illegible]
CentViolets/Sug	3	5⅛	5	5	[illegible]
Cent Rib pf†	.10	90	90	90	[illegible]
Cerro de Pas	7	27½	27	27½	[illegible]
Certain-td Pr	17	5	4⅞	4⅞	[illegible]
Cert-td6% pf†	9.90	27½	26¾	27	[illegible]
Checker Cab	1	16⅛	16⅛	16⅛	[illegible]
Ches & Ohio	19	41	40⅜	41	+ 1
Chi Grt W pf	6	1	[illegible]	[illegible]	[illegible]
Chi M St P & P	1	⅛	[illegible]	[illegible]	[illegible]
ChMStP&P pf	2	¼	[illegible]	[illegible]	[illegible]
Chi Pneu Tool	13	11½	10⅞	11½	[illegible]
Ch Pneu T cv pf	3	33½	33½	33½	[illegible]
Chi Rk Is & Pac	1	[illegible]	[illegible]	[illegible]	[illegible]
CRI&Pac7% pf	2	[illegible]	[illegible]	[illegible]	[illegible]
Chick Cot Oil	1	11½	11½	11½	[illegible]
Childs Co	2	2½	2½	2½	[illegible]
Chile Cop†	.30	23¼	22¾	23¼	+ 1⅛
Chrysler Corp	133	80⅞	77¾	80½	+ 2⅞
City Ice & Fl	3	10	10	10	[illegible]
City I&Fpf†	.20	86½	86½	86½	[illegible]
Clark Equip	4	34¼	33¾	34¼	[illegible]
CCC & Stl pf	.30	63	63	63	[illegible]
Clev Graph Br	3	35	35	35	+ 2¾
Climax Molyb	17	30⅝	29½	30	[illegible]
Cluett Peabody	6	35½	35	35½	[illegible]
Coca-Cola	7	109⅞	109⅝	109⅝	[illegible]
Colgate-Palm-P	7	11½	11¼	11½	+ 1⅛
Collins & Aik	2	29	29	29¼	[illegible]
Coll & Aik pf†	.90	109½	109	109	+ 1⅛
Col & South†	.40	1⅞	[illegible]	[illegible]	[illegible]
Col & S1pf†	1.70	2½	2⅛	2½	[illegible]
Col Fuel & Ir	30	21¼	20¼	21	+ 1
Col Br'cast A	19	20	19½	20	[illegible]
Col Br'cast B	3	20	19⅝	20	+ ½
Colum G & El	38	5⅝	5¼	5⅝	+ ⅛
Col G&E pf A	1	81½	81½	81½	[illegible]
Colum Pict	2	5⅛	5⅛	5⅛	[illegible]
Colum Pict pf	2	30⅞	30⅜	30⅞	[illegible]
Colum Carbon	1	81¼	81¼	81¼	[illegible]
Coml Credit	4	32	31⅞	32	[illegible]
Coml Cred pf	1	97	97	97	[illegible]
Coml Invest Tr	14	38⅝	37⅞	38⅝	[illegible]
Coml InvTr cvpf	1	102½	102½	102½	[illegible]
Coml Solvents	16	10⅜	10	10⅜	[illegible]
Com'wth&South	10	1⅛	1	1⅛	[illegible]
Com & Southpf	7	58	57¾	58	[illegible]
Com'wth Edis	22	30⅝	30⅜	30⅝	[illegible]
Congoleum-Nair	6	18⅛	18	18	[illegible]
Consol Aircr	6	23½	23	23½	[illegible]
Consol Cigar	1	10½	10½	10½	[illegible]
ConsCoppermin	46	6⅝	6⅜	6⅝	[illegible]
Cons Edison	29	27⅛	27	27⅛	[illegible]
Cons Edison pf	1	107	107	107	[illegible]
Consol Oil	11	6⅛	6⅛	6⅛	[illegible]
Consol'n Coal	16	4⅛	3⅞	4⅛	[illegible]
Consol'n Coal pf	6	18⅝	18⅜	18⅝	[illegible]
Container Corp	6	14½	14⅛	14½	[illegible]
Cont Bak A	10	9⅛	8⅞	9⅛	[illegible]
Cont Bak B	1	1	1	1	[illegible]
Cont Can	13	40⅛	39⅞	40⅛	[illegible]
Cont Diam Fib	8	6⅝	6⅝	6⅝	[illegible]
Cont Ins	2	36⅛	36	36⅛	[illegible]
Cont Motors	63	3⅜	3⅛	3⅜	[illegible]
Cont Oil Del	23	18⅛	18	18	[illegible]
Cont Steel	3	24⅛	24⅛	24⅛	[illegible]
Copperweld Stl	9	19⅞	19	19⅞	+ 1⅛
Cop'weld Stl pf	1	58⅛	58⅛	58⅛	+ 2
Corn Exchange	1	50	49⅞	50	[illegible]
Corn Products	6	52⅞	52¼	52⅞	[illegible]
Coty Inc	1	5⅛	5	5	[illegible]
Crane Co	44	21¼	19½	21	+ 1⅛
CraneCo cvpf†	1.10	98	97½	98	[illegible]
Cream of Wh	3	22⅞	22⅝	22⅞	[illegible]
Crosley Corp	1	4⅝	4⅝	4⅝	[illegible]
Crown Cork&S	6	28	27¼	27¼	[illegible]
CrownCkpfww	.50	40⅛	40½	40⅛	[illegible]
Crown Zellerbh	23	16	15⅞	16	[illegible]
Crucible Steel	27	32⅝	31½	32⅛	[illegible]
Crucible Stl pf	8	97⅞	97⅛	97⅞	[illegible]
Cuban-AmSugar	1	4⅝	4⅝	4⅝	[illegible]
Curtis Publishg	64	1⅛	1	1	[illegible]
Curtis Pub pf	11	48	47⅝	47⅝	[illegible]
Curtiss-Wright	100	8⅛	8	8⅛	[illegible]
Curtiss-Wr A	7	27⅛	27	27⅛	[illegible]
Cutler-Hammer	4	20	20¼	20½	+ 1
D					
Davison Chem	3	6⅛	6	6	[illegible]
DayP&L pf†	.30	111⅛	111⅛	111⅛	[illegible]
Deere & Co	19	21⅝	21	21⅝	[illegible]
Deere & Co pf	4	25	24⅝	25	[illegible]
Deisel-Wem-Gil	3	16⅜	16⅜	16⅜	[illegible]
Del & Hudson	28	14	13⅝	14	+ 1
Del Lack & W	20	4⅛	3¾	4⅛	[illegible]
Detroit Edison	2	109¼	109¼	109¼	[illegible]
Devoe & RA†	2.70	14⅜	14⅛	14⅜	[illegible]
Diamond Match	1	29	29	29	[illegible]
Diam Match pf	1	38	38	38	+ 1
Diam T Motor	17	8⅜	7⅞	8¼	[illegible]
Distil Corp-Seag	1	17	17	17	[illegible]
Dixie-Vort A	.40	35	35	35	[illegible]
Doehler Die Cas	5	20½	20¼	20½	[illegible]
Dome Mines	4	16⅝	16⅛	16⅝	[illegible]
Douglas Aircr	17	78	76¼	78	+ 1
Dow Chem	24	141	138	141	+ 4
Dow Chem	258	4⅛	3⅞	4⅛	[illegible]
Dresser Mfg	12	23	22½	23	[illegible]
Dunhill Int	5	7⅞	7	7⅞	[illegible]
du Pont de N	24	175⅛	170½	175⅛	+ 4⅝
du Pont pf	1	124⅛	124½	124½	[illegible]
E					
Eastern Air L	24	30⅝	29⅞	30⅝	+ 1
EasternRoll Mill	2	4⅛	4⅛	4⅛	[illegible]
Eastman Kodak	6	138⅝	137¼	138⅝	[illegible]
EastKodak pf†	.20	175	174	174	− 1
Eaton Mfg	7	33⅞	33⅛	33⅞	[illegible]
El Auto-Lite	10	37½	37	37⅛	[illegible]
Elect Boat	38	14⅝	14⅛	14⅝	[illegible]
El Power & Lt	6	5⅛	5⅛	5⅛	[illegible]
ElPw&Lt $6 pf	16	35¼	34	35¼	+ 1¼
ElPw&Lt $7 pf	38	39½	38¼	39½	+ 1⅛
El Storage Bat	3	30	29⅞	30	[illegible]
Elk Horn Coal	3	1	1	1	[illegible]
ElPaso Nat Gas	1	33⅝	33⅝	33⅝	[illegible]
EngPub Service	15	8⅜	8⅛	8⅜	[illegible]
Eng P S $5 pf	1	78	78	78	[illegible]
Eng P S $5½ pf	1	84	84	84	+ 2¼
Eng P S $6 pf	1	91¾	91¾	91¾	[illegible]
Erie 1 pf	1	2	2	2	[illegible]
Eureka V Clean	4	4	4	4	[illegible]
Evans Products	4	7⅝	7	7⅝	[illegible]
Ex-Cello-O	7	32	31¼	32	[illegible]
F					
Fairbk Co pf†	.50	5⅛	4⅞	5⅛	[illegible]
Fairbk Morse	12	41¼	40½	41¼	+ 1½
Fajardo Sugar	5	20	19½	19⅞	[illegible]
Fed Mn & Smelt	5	22	20⅛	22	+ 2
Fed Mogul	4	15	14⅞	15	[illegible]
Fed Mot Truck	5	3⅛	3⅛	3⅛	[illegible]
Fed Wat Svc A	1	[illegible]	[illegible]	[illegible]	[illegible]
Federal D Stores	2	20½	20	20½	[illegible]
Fid P Fire Ins	1	35½	35½	35½	+ ½
Firestone T & R	3	15	14⅞	14⅞	+ ¼
Firest T & R pf	1	94	94	94	+ ½
Flintkote	6	16⅛	16⅛	16⅛	+ ⅛
Florence Stove	1	33	33	33	+ ⅛
Florsheim Sh A	1	22	22	22	+ ⅛
Follansbee Stl	25	7	6⅝	6⅝	[illegible]
Food Machinery	7	26⅝	26⅝	26⅝	[illegible]
Foster Wheeler	8	14⅝	14⅛	14⅝	[illegible]
Foster Wheel pf	1	101	94	101	+ 8
Freeport Sulph	4	33	32⅝	33	[illegible]
G					
Gabriel Co A	1	2⅝	2⅝	2⅝	[illegible]
Gair (Robert)	1	2⅜	2⅜	2⅜	[illegible]
Gair (Robert) pf	7	14	13⅝	13⅝	[illegible]
Gamewell Co†	.40	20	19½	20	+ 1⅛
Gar Wood Ind	5	5¼	5⅛	5¼	[illegible]
Gaylord Cont	6	12	11⅞	12	[illegible]
Gen Am Invest	36	5⅛	5	5⅛	+ 1
Gen Am Trans	2	49⅛	49⅛	49⅛	[illegible]
Gen Bronze	10	4⅛	4	4⅛	+ 1
Gen Cable	16	6⅝	6½	6½	[illegible]
Gen Cable A	4	17	16½	16½	[illegible]
Gen Cable pf	7	73⅛	72½	73⅛	+ 2½
Gen Cigar	1	18⅜	18⅜	18⅜	[illegible]
Gen Cigar pf†	.20	110	110	110	[illegible]
Gen Elec	96	35⅝	34⅝	35⅝	+ 1⅛
Gen Foods	4	40⅝	40¼	40⅝	[illegible]
Gen G & El A	2	[illegible]	[illegible]	[illegible]	[illegible]
Gen Motors	257	49⅞	48⅝	49⅞	[illegible]
Gen Motors pf	2	126⅝	126⅝	126⅝	[illegible]
Gen Out Advert	2	4⅛	4⅛	4⅛	[illegible]
Gen Out Adv A	3	47	46⅝	47	[illegible]
Gen Print Ink	2	7⅛	7	7⅛	[illegible]
Gen P Ink pf†	.80	107	106½	106½	[illegible]
Gen Ry Signal	7	13½	12⅞	13⅜	+ 1
Gen Real & Ut	1	[illegible]	[illegible]	[illegible]	[illegible]
Gen Refract	17	26⅜	25	26⅜	+ 1⅛
Gen St C pf†	21.70	36⅛	35	36	+ 4½
Gen Thea Eq	5	10	9⅞	10	[illegible]
Gen Time Inst	1	19	19	19	+ 1
Gen T & Rub	3	12⅛	12⅛	12⅛	[illegible]
Gillette Saf R	9	3⅛	3	3	[illegible]
Gillette Saf R pf	3	37⅛	37	37	[illegible]
Gimbel Bros	33	7⅛	6⅞	6⅞	[illegible]
Gimbel Br $6 pf	2	57⅝	57	57	[illegible]
Glidden Co	7	14½	14⅛	14½	[illegible]
Gobel (Adolf)	6	2⅝	2⅝	2⅝	[illegible]
Goebel Brew	1	2⅛	2⅛	2⅛	[illegible]
Goodrich (BF)	12	13	13	13	[illegible]
Goodrich BF pf	5	56¼	55⅜	56¼	[illegible]
Goodyear T&R	21	16⅛	15⅝	16⅛	[illegible]
Goodyr T&R pf	1	83	83	83	[illegible]
Graham-Pg M	24	[illegible]	[illegible]	[illegible]	[illegible]
Granby Con M	4	5⅛	5⅛	5⅛	[illegible]
Granite City Stl	5	12½	12	12½	[illegible]
Grant (W T)	2	34	34	34	[illegible]
Gt N Ir Ore ct	39	15¼	14¾	15	[illegible]
Gt Nor Ry pf	124	28⅛	27⅛	28¼	+ 1⅛
Gt West Sug	1	20⅛	20⅛	20⅛	[illegible]
Green (H L)	1	31	31	31	[illegible]
Greyhound Cp	7	11½	11¼	11⅜	[illegible]
Grum Airc Bn	4	18½	18¼	18½	[illegible]
Guan S pf†	1.60	15¼	14¾	15	[illegible]
Gulf Mob & Oh	9	2⅛	2	2	[illegible]
Gulf M & O pf	5	10⅛	10⅛	10⅛	[illegible]
H					
Hall WF Print	4	14⅛	14	14⅛	[illegible]
Hamil W pf†	.20	103	103	103	+ 2
Harb-Walker	4	21⅜	21⅛	21⅜	+ 1
Hat Corp A A	4	6⅞	6⅞	6⅞	[illegible]
Hayes Mfg	19	2⅝	2½	2⅝	[illegible]
Hazel-Atlas Gl	1	100	100	100	− 2
Hecker Prod	5	8⅝	8⅝	8⅝	[illegible]
Hercules Pow	4	82⅞	81¾	82⅞	+ 2¾
Holland Furn	1	30	30	30	+ 1
Hollander (A)	1	7⅛	7⅛	7⅛	[illegible]
Homestake M	11	46½	46	46½	[illegible]
Houd-Hersh A	1	34¼	34¼	34¼	[illegible]
Houd-Hersh B	5	13½	13⅛	13½	+ 1⅜
Houshold Fin	1	60	60	60	+ 1
Houston Oil	1	4	4	4	[illegible]
Howe Sound	7	33¼	32⅝	33¼	+ 1
Hudson B M&S	6	18⅛	18	18⅛	[illegible]
Hudson Motor	8	4	4	4	[illegible]
Hupp Motor	3	[illegible]	[illegible]	[illegible]	[illegible]
I					
Illinois Central	18	8½	8	8⅜	[illegible]
Ill Cent LL†	.30	42	42	42	+ 2
Ill Cent pf	3	16¼	15⅜	16¼	[illegible]
Indust Rayon	4	24	23	24	+ 1½
Inger-Rand	2	97	97	97	+ 1
Inger-Rd pf†	.50	150½	150	150	[illegible]
Inland Steel	2	85	85	85	[illegible]
Inspirat Copp	38	10⅝	10⅜	10⅝	+ 1
Interchem Cp	3	26	25½	26	[illegible]
Int Corp pf†	.10	108½	108½	108½	[illegible]
Interc Rubber	1	3	3	3	[illegible]
Interlake Iron	87	9⅛	8⅞	9⅛	[illegible]
Int Agricultur	16	1½	1⅜	1½	[illegible]
Int Agr pr pf	3	25	23½	25	+ 3
Int Harvester	16	48⅜	47	48⅜	+ 1¾
Int Hydro-El A	3	2½	2⅜	2½	[illegible]
Int Mer Marine	12	6⅝	6	6⅝	[illegible]
Int Mining	4	4⅛	4	4⅛	[illegible]
Int Nick Can	29	28⅛	27¾	28	[illegible]
Int Pap & Pow	36	15¼	14⅞	15⅛	[illegible]
Int P & P pf	35	60⅝	58⅝	60	+ 1⅛
InR Cen A pf†	.10	43	43	43	[illegible]
Int Shoe	2	30¼	30¼	30¼	[illegible]
Int Tel & Tel	12	2⅜	2⅛	2¼	[illegible]
Interst Dept St	2	8	8	8	[illegible]
Intertype Corp	1	6⅛	6⅛	6⅛	[illegible]
J					
Jarvis (WB)	6	13¼	13	13¼	+ ¾
Jewel Tea	1	46	46	46	+ 1
Johns-Manville	9	70½	70	70	[illegible]
Jones&L St pf	16	91½	88	89¾	+ 2
K					
Kal Stove & F	1	13	13	13	[illegible]
Kan City Sou	7	5¼	5⅛	5¼	[illegible]
Kan City Sou pf	2	18	18	18	[illegible]
Kel-Hayes Wh A	7	14⅜	14⅛	14⅛	+ 1⅛
Kel-Hayes Wh B	4	7⅛	6⅞	7⅛	[illegible]
Kennecott Cop	97	31⅝	31	31⅝	[illegible]
Keystone S&W	5	14	13½	14	+ 1½
Kresge (SS)	9	25⅛	25	25⅛	[illegible]
Kress (SH)	1	26⅛	26⅛	26⅛	[illegible]
Kroger Grocery	16	32	31⅞	32	[illegible]
L					
Lambert Co	1	12⅝	12⅝	12⅝	[illegible]
Lane Bryant	1	24½	24½	24½	[illegible]
Lee Rub & Tire	9	24½	23	24½	+ 1½
Lehigh Port C	1	[illegible]	[illegible]	[illegible]	[illegible]
LehighPC4% pf†	1	112½	112½	112½	[illegible]
Lehigh Val Coal	6	1⅛	1	1⅛	[illegible]
Leh Val Coal pf	4	3⅛	3¼	3⅜	[illegible]
Lehman Corp	10	20¾	19⅞	20¼	[illegible]
Lehn & Fink	6	24⅛	[illegible]	[illegible]	[illegible]
Lerner Stores	1	24½	24½	24½	[illegible]
Lib-O-F Gl	9	42⅝	42⅛	42⅝	[illegible]
Libby, McN & L	2	7	7	7	[illegible]
Liggett & Myers	4	100	99½	100	+ 1
Liggett & My B	4	103	101	102	+ 2½
Lima Locom	4	24⅝	24	24⅝	+ 1
Link-Belt	3	34⅛	34	34⅛	[illegible]
Lion Oil Ref	5	10⅝	10⅛	10⅝	[illegible]
Liquid Carb	1	19⅛	19⅛	19⅛	[illegible]
Lockheed Airc	70	30½	29½	30⅜	[illegible]
Loew's Inc	35	26⅜	25⅞	26⅜	[illegible]
Loft Inc	67	22¼	21⅝	21⅞	[illegible]
Lone Star Cem	5	37⅛	36¾	37	[illegible]
Long-Bell Lbr A	1	3⅛	3⅛	3⅛	[illegible]
Loose-Wil Bisc	2	14⅜	14¼	14⅜	[illegible]
Lorillard (P)	10	20	20	20	[illegible]
Lorillard P pf	.50	147½	147½	147½	[illegible]
Louisv & Nash	9	57⅝	57½	58⅛	[illegible]
M					
MacAnd & For	2	28½	28½	28½	[illegible]
Mack Trucks	5	24	23½	24	[illegible]
Macy (RH) Co	7	26⅝	26¼	26⅝	[illegible]
Mad Square Gar	4	10½	10¼	10½	[illegible]
Magma Copper	1	31	31	31	[illegible]
Manati Sugar	6	1⅛	1⅛	1⅛	[illegible]
Man Ry mod gtd	4	17⅛	17⅛	17⅛	[illegible]
Manhattan Shirt	1	13½	13½	13½	[illegible]
Maracaibo O Ex	2	[illegible]	[illegible]	[illegible]	[illegible]
Marine Midland	5	4⅛	[illegible]	[illegible]	[illegible]
Mar SR pr pf	.50	[illegible]	[illegible]	[illegible]	[illegible]
Marshall Field	11	14⅛	[illegible]	[illegible]	[illegible]
Martin GL Co	33	14⅝	14	14⅝	[illegible]
Martin-Parry	23	[illegible]	[illegible]	[illegible]	[illegible]
Masonite Corp	2	29½	[illegible]	[illegible]	[illegible]
Mathieson Alk	5	28	[illegible]	[illegible]	[illegible]
May Dept Strs	12	51¼	50	51	[illegible]
McCall Corp	1	12⅞	[illegible]	[illegible]	[illegible]
McCrory Stores	6	15⅞	[illegible]	[illegible]	[illegible]
McGraw Elec	4	25⅛	[illegible]	[illegible]	[illegible]
McIntyre Porc	2	35	[illegible]	[illegible]	[illegible]
McKeesport Tin	9	[illegible]	[illegible]	[illegible]	[illegible]
McKess & Rob	7	4⅞	[illegible]	[illegible]	[illegible]
McKess&Rob pf	9	23	21⅞	22½	[illegible]
McLellan Strs	3	7½	[illegible]	[illegible]	[illegible]
McLell St pf†	.10	100½	[illegible]	[illegible]	[illegible]
Mead Corp	1	8⅞	[illegible]	[illegible]	[illegible]
Mead Cp pfBww	1	68	[illegible]	[illegible]	[illegible]
Melville Shoe	8	28	[illegible]	[illegible]	[illegible]
Mengel Co	10	4	[illegible]	[illegible]	[illegible]
Mengel 5 pf†	3.60	19½	[illegible]	[illegible]	[illegible]
Mesta Machine	3	32¼	[illegible]	[illegible]	[illegible]
Miami Copper	15	8⅞	[illegible]	[illegible]	[illegible]
Mid-Cont Pet	5	13⅞	[illegible]	[illegible]	[illegible]
Midl Stl Prod	3	36	[illegible]	[illegible]	[illegible]
Minn-Honey Reg	4	46½	[illegible]	[illegible]	[illegible]
Minn-Moline	14	3¾	[illegible]	[illegible]	[illegible]
Minn-Moline pf	4	45½	[illegible]	[illegible]	[illegible]
Mission Corp	1	10	[illegible]	[illegible]	[illegible]
Mo-Kan-Texas	1	[illegible]	[illegible]	[illegible]	[illegible]
Mo-Kan-Tex pf	1	[illegible]	[illegible]	[illegible]	[illegible]
Mo Pacific pf	29	2⅝	[illegible]	[illegible]	[illegible]
Mohawk Carpet	2	13	[illegible]	[illegible]	[illegible]
Monsanto Chem	8	92	[illegible]	[illegible]	[illegible]
MonsaCh pfA†	.20	119	[illegible]	[illegible]	[illegible]
MonsanCh pfB	.30	120¼	[illegible]	[illegible]	[illegible]
Montgom Ward	45	42⅜	[illegible]	[illegible]	[illegible]
Morris&Essex	2.70	24½	[illegible]	[illegible]	[illegible]
Motor Products	7	13⅝	[illegible]	[illegible]	[illegible]
Motor Wheel	6	16⅞	[illegible]	[illegible]	[illegible]
Mueller Brass	2	20⅞	[illegible]	[illegible]	[illegible]
Mullins Mfg B	3	3	[illegible]	[illegible]	[illegible]
MullinsMfgpf†	1.90	35	[illegible]	[illegible]	[illegible]
MunsingwearInc	1	12	[illegible]	[illegible]	[illegible]
Murray Corp	51	7	[illegible]	[illegible]	[illegible]
N					
Nash-Kelvinat	14	5⅝	5¼	5⅝	[illegible]
NashCh&StL	2.50	15⅛	15	15½	+ 1
Nat Acme	16	20⅝	20⅛	20⅝	[illegible]
Nat Auto Fib	4	8⅝	8⅜	8⅜	[illegible]
Nat Biscuit	17	19⅛	19⅛	19⅛	[illegible]
Nat Bond & Shr	1	17¾	17¾	17¾	[illegible]
Nat Cash Reg	8	13⅝	13⅛	13⅝	[illegible]
Nat CylinderG	5	10⅝	10¼	10⅝	[illegible]
Nat Dairy Pr	12	13⅝	13⅛	13⅝	[illegible]
Nat Dept Stores	9	5⅛	[illegible]	[illegible]	[illegible]
Nat Distillers	2	21⅞	21⅛	21⅞	[illegible]
Nat Enam & St	1	9⅛	[illegible]	[illegible]	[illegible]
Nat Gypsum	16	8⅝	[illegible]	[illegible]	[illegible]
Nat Lead	26	18¼	17⅞	18⅛	+ 1
NatLead pf B†	.50	140	140	140	[illegible]
N MaldeStl Cas	7	21	19⅞	20⅜	[illegible]
Nat Pow & Lt	6	7⅞	7⅞	7⅞	[illegible]
Natl Steel	10	66½	64½	66⅛	[illegible]
Nat Supply	7	6⅝	6	6⅝	[illegible]
NSupp 6% pf†	7.90	38⅛	36½	38⅛	[illegible]
N Sup 5½% pf	7	36½	35⅜	36½	[illegible]
N Supply $2 pf	4	10	10	10	[illegible]
Nat Tea	2	5⅛	[illegible]	[illegible]	[illegible]
Natomas Co	2	8⅝	[illegible]	[illegible]	[illegible]
Nehi Corp	4	9⅝	[illegible]	[illegible]	[illegible]
Newmont Min	5	26½	26	26½	[illegible]
Newport Indust	8	8¼	7⅞	8⅛	[illegible]
N Y Air Brake	5	43⅜	42¼	43⅜	[illegible]
N Y Cent RR	267	15⅛	14⅝	15⅛	[illegible]
N Y Chi & St L	4	15½	15⅛	15½	[illegible]
NYCh& StL pf	40	30⅛	29	30⅛	[illegible]
N Y Dock	1	4½	4½	4½	[illegible]
N Y Dock pf	1	7⅞	7½	7½	[illegible]
N Y N H & H	2	[illegible]	[illegible]	[illegible]	[illegible]
N Y N H&H pf	16	½	[illegible]	[illegible]	[illegible]
N Y Shipbuild	40	21	19⅞	20⅜	[illegible]
Norfolk & West	1	217½	217½	217½	+ 1
No Am Aviat	.71	18	17⅜	17⅞	[illegible]
N Amer Co	11	19⅜	18⅞	19⅛	[illegible]
N AmCo5¾% pf	1	56	56	56	[illegible]
North Pacific	38	7⅝	7⅛	7⅝	[illegible]
NorthwestTel†	.50	36½	36⅛	36½	[illegible]
Norwalk T & R	1	2⅞	2⅞	2⅞	[illegible]
Nor T & R pf†	.30	29	28½	29	+ 1
O					
Ohio Oil	11	6⅛	6⅛	6⅛	[illegible]
Oliver Farm Eq	16	16⅝	16⅛	16⅝	+ 1⅛
Omnibus Corp	8	10⅛	10⅛	10⅛	[illegible]
Oppenheim Coll	1	3⅛	3⅛	3⅛	[illegible]
Otis Elevator	20	15⅝	15⅛	15⅜	[illegible]
Otis Steel	58	10	9⅝	10	[illegible]
Otis Steel 1 pf	24	41	37	40½	[illegible]
Owens-Ill Glass	6	55⅛	55	55⅛	+ 5⅛
P					
Pac Am Fish	12	7⅛	7	7⅛	[illegible]
Pac Coast†	2.40	3⅛	3	3⅛	[illegible]
Pac Cst 1 pf†	2.30	14⅛	13⅜	14	[illegible]
Pac Cst 2 pf†	3.10	7⅝	7	7⅛	[illegible]
Pac Gas & Elec	13	29⅞	29⅝	29⅝	− ⅛
Pac Lighting	1	41⅛	41⅛	41⅛	− 1⅛
Pac Mills	5	11⅞	11	11½	[illegible]
Pac Tin Cons	1	3	3	3	[illegible]
Pac West Oil	2	6⅝	6⅝	6⅝	[illegible]
Packard Motor	82	3⅜	3⅛	3⅜	[illegible]
Pan Am Air	17	15⅝	15⅛	15⅝	[illegible]
Param Pict	117	7⅛	6⅞	7⅛	[illegible]
Param Pic 1 pf	1	84¾	84¾	84¾	[illegible]
Param Pic 2 pf	8	9	8⅞	8⅞	[illegible]
Pk Utah Con M	6	1⅛	1⅛	1⅛	[illegible]
Parker Rust-Pr	8	20	19½	20	[illegible]
Pathe Film	2	10⅛	10⅛	10⅛	[illegible]
Patino Mines	6	8	7⅞	7⅞	[illegible]
Penney (J C)	7	91⅝	90½	91⅝	+ 1⅛
Penn-Dix Cem	1	2⅞	2⅞	2⅞	[illegible]
P-Dix Cem pf A	4	23⅝	22	23⅝	+ 2⅞
Penn R R	70	22⅞	22⅛	22⅞	[illegible]
Peoples Drug	1	22⅞	22⅞	22⅞	[illegible]
PeoplesGas L&C	1	19⅛	19⅛	19⅛	[illegible]
Pere Marquette	1	34⅛	34⅛	34⅛	[illegible]
PereMarq pf†	4.80	9⅛	9⅛	9⅛	[illegible]
PMarq pr pf†	2.40	24⅛	22⅝	24⅛	+ 2
Pfeiffer Brew	2	37	35	37	+ 2½
Phelps Dodge	37	33⅝	32⅞	33⅝	+ 1⅛
Phila Co 6% pf	3	45	45	45	[illegible]
Phila R C & I	10	[illegible]	[illegible]	[illegible]	[illegible]
Philip Morris	3	87⅜	87	87	[illegible]
Phillips-Jones	3	4⅛	4	4	[illegible]
Phillips Pt	9	37⅝	36	37	+ 1⅛
Pirelli†	.10	32	32	32	[illegible]
P & W Va†	12.70	12⅝	11⅝	12⅛	+ 1⅛
Pittsburgh Coal	3	5⅛	5⅛	5⅛	[illegible]
Pittsburg C pf	3	26	24⅝	26	+ 2
Pitt Coke & Ir	2	7⅛	6⅝	7⅛	[illegible]
Pitt Scr & Bolt	6	6⅝	6⅝	6⅝	[illegible]
Pitt Steel	14	9⅛	8⅝	9⅛	[illegible]
Pitt St pf B†	3.50	45½	41	43	+ 3
Pitt S 5% pf†	7.60	30⅝	28⅞	28	+ 3
Pitt S pr pf†	1.60	56	52	54	+ 4
Pittston Co	1	⅞	[illegible]	[illegible]	[illegible]
Plymouth Oil	1	17	17	17	[illegible]
Poor & Co B	22	8	7⅛	7⅛	[illegible]
Postal Tel pf	3	6⅝	6⅛	6⅝	[illegible]
Pressed St Car	89	11⅝	10⅜	11⅛	[illegible]
Press S C 2 pf	1	35	35	35	[illegible]
Procter & Gam	5	63⅞	63⅛	63⅞	+ 1½
Proct & G pf†	.20	116⅝	116⅝	116⅝	[illegible]
Pub Svc N J	15	35⅝	34¼	35⅜	[illegible]
P S N J 7% pf	1	139	139	139	[illegible]
P S N J 6% pf	1	121⅛	121⅛	121⅛	+ 3
P S N J $5 pf	5	108¼	106¼	108¼	− 1¾
Pullman	62	21⅝	20⅞	21⅝	[illegible]
Pure Oil	25	7⅛	7⅛	7⅛	+ 1¼
Pure Oil 6% pf	1	91	91	91	[illegible]
Pure Oil 5% pf	2	78⅛	78	78⅛	+ 4½
Purity Bak	2	11⅛	11⅛	11⅛	[illegible]
R					
Radio C of Am	40	5	4⅞	5	[illegible]
Radio cv pf	6	58	57	58	+ 1½
Radio-K-Orph	10	2⅝	2⅝	2⅝	[illegible]
Radio-K-D pf	2	35½	35	35⅛	+ 1½
RR S Ill C St	2	4	4	4	[illegible]
Raybest-Man	1	18⅛	18⅛	18⅛	[illegible]
Rayonier Inc	8	17½	17	17½	[illegible]
Rayonier Inc pf	1	29⅛	29⅛	29⅛	+ 1
Reading Co	3	14½	13½	14½	[illegible]
Reading 2 pf	1	21⅛	21⅛	21⅛	+ 1
Reis R&C pf†	.30	8⅛	8	8⅛	+ 1¼
Reliable Strs	4	7⅛	7⅛	7⅛	[illegible]
Reming Rand	7	8⅝	8⅝	8⅝	[illegible]
Rem R pf ww	1	53	53	53	+ 2
Reo Motors ct	7	1⅛	1⅛	1⅛	[illegible]
Repub Steel	144	18⅛	18	18⅛	[illegible]
Rep S cv pf†	2.20	104½	103½	104	[illegible]
Rep St pf A	1	85⅛	85⅛	85⅛	[illegible]
Revere C & Br	24	12⅛	11	12⅛	+ 1¼
Rev Cop & Br A	7	26⅛	26⅛	26⅛	+ 3⅛
Rev Cop & B pf†	1	95	94	95	+ 8
R C&B5¼pf†	3.70	66⅝	65	66½	+ 3½
Reynolds Metals	6	13⅝	12⅛	12⅝	[illegible]
Reynolds Spring	6	10⅛	10	10⅛	[illegible]
Reyn Tob†	1.20	54	52	54	[illegible]
Reynolds Tob B	7	35½	35⅛	35½	+ 2
Richfield Oil	8	8⅛	8⅛	8⅛	[illegible]
Ritter Dental	1	5⅛	5⅛	5⅛	[illegible]
Roan Ant Cop	1	4⅛	4⅛	4⅛	[illegible]
Ruberoid	2	15⅝	15⅝	15⅝	[illegible]
Rustless I&S	16	13⅝	13⅛	13⅝	[illegible]
Rutland RR pf	1	⅞	⅞	⅞	[illegible]
S					
Safeway Strs	10	44⅛	43¼	43⅞	[illegible]
Safe St 5 pf†	.10	107	107	107	[illegible]
St Joseph Lead	10	35⅛	34⅞	35	[illegible]
St L-San Fran	4	⅛	[illegible]	[illegible]	[illegible]
St L-San Fr pf	2	[illegible]	[illegible]	[illegible]	[illegible]
Savage Arms	8	30⅞	30⅛	30⅞	[illegible]
Schenley Distil	8	10½	10⅛	10½	[illegible]
Schulte Ret St	2	[illegible]	[illegible]	[illegible]	[illegible]
Schulte R St pf	11	2⅞	2⅞	2⅞	[illegible]
Seab Air Line	1	[illegible]	[illegible]	[illegible]	[illegible]
Seaboard Oil	4	12⅛	12⅛	12⅛	[illegible]
Seagrave Corp	2	1⅝	[illegible]	[illegible]	[illegible]
Sears Roebuck	17	83⅞	83⅛	83⅝	+ 1⅞
Servel Inc	5	10⅞	10⅛	10⅞	[illegible]
Sharon Stl Cp	10	12	11⅝	12	[illegible]
Shattuck (F G)	2	5⅛	5⅛	5⅛	[illegible]
Sheaffer Pen†	.10	36⅞	36⅝	36⅞	[illegible]
Shell Union Oil	12	9	8⅝	9	[illegible]
Silver King Coal	4	4⅝	[illegible]	[illegible]	[illegible]
Simmons Co	18	19⅝	18½	19⅝	[illegible]
Simms Petrol	1	2⅛	[illegible]	[illegible]	[illegible]
Skelly Oil	2	17⅝	17⅝	17⅝	[illegible]
Smith AO Corp	2	[illegible]	[illegible]	[illegible]	[illegible]
Smith & Cor Ty	1	8⅛	[illegible]	[illegible]	[illegible]
Soc-Vacuum	43	8⅛	8	8⅛	[illegible]
Sou Am G & P	1	1⅛	[illegible]	[illegible]	[illegible]
So P Rico Sug	3	20	19⅞	20	[illegible]
So'east Greyh L	3	12½	12¼	12⅝	[illegible]
Sou Cal Edison	3	27	27	27	[illegible]
Southern Pac	60	9⅞	9⅛	9⅝	[illegible]
Southern Ry	45	13⅛	12⅝	13⅛	[illegible]
Southern Ry pf	72	22¼	21⅛	22	[illegible]
Sparks Withing	2	1⅛	[illegible]	[illegible]	[illegible]
Spear & Co	2	5	5	5	[illegible]
Sperry Corp	7	41⅞	41	41⅞	[illegible]
Spicer Mfg	2	33¼	33⅛	33¼	[illegible]
Spicer M pf A†	.20	55⅛	55⅛	55⅛	[illegible]
Spiegel Inc	13	7⅛	[illegible]	[illegible]	[illegible]
Spiegel pf	10	57	57	57	[illegible]
Square D Co	15	33⅞	32⅜	32⅞	[illegible]
Stand Brands	18	6⅝	6⅝	6⅝	[illegible]
Std G & E $4 pf	7	4⅛	4	4	[illegible]
StdG&E$7 pr pf	2	17⅝	17⅛	17⅝	[illegible]
Stand Oil Cal	22	18	18	18	[illegible]
Stand Oil Ind	21	25	24⅝	25	[illegible]
Stand Oil N J	23	35⅛	34⅝	35⅛	[illegible]
Starrett (LS)	8	34⅝	34¼	34⅝	[illegible]
Sterling Prod	4	66⅛	65	66⅛	[illegible]
Stewart-Warn	8	7	6⅝	7	[illegible]
Stone & Webst	47	8⅝	8	8⅝	[illegible]
Studebr Corp	75	8⅛	7⅞	7⅞	[illegible]
Sun Oil	5	49	48⅛	49	[illegible]
Sun Oil pf†	.40	124½	124½	124½	[illegible]
Sunshine Mng	2	8⅛	8	8⅛	[illegible]
Superheater	4	17½	17	17½	[illegible]
Superior Steel	9	13⅝	12⅝	13½	[illegible]
Sutherland Pap	1	24½	24½	24½	[illegible]
Swift & Co	7	19⅞	19⅝	19⅞	[illegible]
Swift Intl	6	19	18⅛	18⅞	[illegible]
Syming-Gl ww	24	7⅞	7	7⅛	[illegible]
Syming-Gl xw	16	6⅛	5⅞	6⅛	[illegible]
T					
Talcott (J) Inc	1	4⅛	4⅛	4⅛	[illegible]
Tenn Corp	21	7⅛	7	7⅛	[illegible]
Texas & Pac Ry	1	8	8	8	[illegible]
Texas Corp	21	37½	36⅞	37¼	[illegible]
Texas Gulf Prod	2	3	3	3	[illegible]
Tex Gulf Sulph	3	32⅛	32⅜	32⅝	[illegible]
Tex Pac C & O	4	6⅛	6	6⅛	[illegible]
Tex Pac L Tr	1	4⅛	4⅛	4⅛	[illegible]
Thatcher Mfg	1	10	10	10	[illegible]
ThatchMf cv pf	1	39	39	39	[illegible]
Thermold Co	19	4⅛	4	4⅛	[illegible]
Therm Co pf†	.20	30¼	30¼	30¼	+ 1⅛
Third Ave Ry	2	4⅝	4⅝	4⅝	[illegible]
Thompson Prod	4	34	33⅛	33⅞	[illegible]
Thomp-Starrett	4	1⅛	1⅛	1⅛	[illegible]
Thomp-Star pf	3	15⅜	15⅛	15⅜	+ 1
Tide Wat A Oil	10	9⅝	9⅜	9⅝	[illegible]
TideWatAO pf	1	92⅝	92⅝	92⅝	+ 1⅜
Timken-D Axle	37	28⅛	27⅛	28	[illegible]
Timken Roll B	8	47	45⅝	47	+ 2
Transamerica	3	4⅛	4⅛	4⅛	[illegible]
Trans & W Air	10	18⅛	18	18⅛	[illegible]
Transue & Will	1	7⅛	7⅛	7⅛	[illegible]
Tri-ContCorp	64	1⅝	1⅛	1⅝	[illegible]
Truax-Traer C	4	4⅛	4⅛	4⅛	[illegible]
Twent C-Fox F	18	6⅛	6⅛	6⅛	[illegible]
TwinCRT pf†	1.20	21¼	20½	20⅞	[illegible]
Twin Coach	29	8¼	7⅞	8¼	[illegible]
U					
Underwood-Ell	8	38	36⅞	38	+ 1
Un Bag & P	21	12⅞	11⅛	12⅛	[illegible]
Union Carbide	32	76⅛	74⅝	76	+ 1½
Union Oil Cal	2	13⅛	13⅛	13⅛	[illegible]
Union Pacific	7	84	83	84	[illegible]
Un Pacific pf	1	78½	78½	78½	[illegible]
Union Prem F S	1	15	15	15	[illegible]
Union Tank C	2	27⅝	27⅛	27⅝	[illegible]
United Air Li	31	17	16⅝	17	[illegible]
United Acraft	21	41⅜	41	41⅛	[illegible]
United Corp	25	1⅛	1⅛	1⅛	[illegible]
United Corp pf	10	37	36⅛	36⅛	[illegible]
United Drug	8	4⅝	4⅝	4⅝	[illegible]
United Dyewd	8	2⅛	2	2	[illegible]
Un Dye pf†	.20	33	33	33	[illegible]
Un Elec Coal	6	4⅛	4⅛	4⅛	[illegible]
Unit Fruit	3	70	69	70	+ 1½
Un Gas Im pf	1	114⅝	114⅝	114⅝	[illegible]
Unit Mer & M	19	11⅛	11	11⅛	[illegible]
U S & For Sec	14	4	4	4	[illegible]
US Dist pf†	13.80	10⅞	9⅛	10	− 1
U S Freight	4	9⅛	9⅛	9⅛	[illegible]
U S Gypsum	5	79⅝	78½	79⅝	+ 1⅛
US Gyps pf†	.10	174	174	174	[illegible]
US Hoffm Ma	1	4⅛	4⅛	4⅛	[illegible]
U S Indus Alco	6	21⅛	21⅛	21⅛	+ 1
U S Leather	4	5	4⅞	5	[illegible]
U S Leather A	9	8⅝	8⅛	8⅝	[illegible]
U S Lea pr pf	1	54⅛	54⅛	54⅛	+ 4⅛
US Pipe & F	16	26⅛	25⅛	26⅛	+ 1⅛
US Real & Imp	2	[illegible]	[illegible]	[illegible]	[illegible]
U S Rubber	92	23⅛	21⅝	21⅞	[illegible]
U S Rubber 1 pf	2	86	86	86	− 1
US Smelt R&M	1	61	61	61	[illegible]
U S Steel	292	59⅝	57⅞	59⅝	+ 1⅛
U S Steel pf	2	122½	122	122½	+ 2
U S Tobacco	2	33⅝	32⅝	33⅝	+ 1
United Stockyds	2	1⅛	[illegible]	[illegible]	[illegible]
Un Stckyds pf	3	6⅛	[illegible]	[illegible]	[illegible]
United Stores A	9	1⅛	[illegible]	[illegible]	[illegible]
Un Stores pf	1	51⅛	51⅛	51⅛	+ 4⅛
Univ-Cyclops St	2	16⅛	16	16⅛	[illegible]
Univ Leaf Tob	1	69⅛	59⅛	59⅛	+ 1⅛
Un Leaf T pf†	.10	148	148	148	[illegible]
V					
Van Raalte	2	27	26	27	+ 1
Vanadium Cp	22	33½	32⅝	33½	+ 1
Vick Chem	1	43	43	43	[illegible]
Victor Ch Wks	1	25⅜	25⅛	25⅜	[illegible]
Va-Caro Chem	3	2⅛	2⅛	2⅛	[illegible]
Va-C Ch 6% pf	13	22⅛	20	22⅜	+ 3
V E&P $6 pf†	.10	116	116	116	[illegible]
V Ir C&C pf†	.50	11⅛	10	11⅛	+ 1½
Virg Ry pf	[illegible]	[illegible]	[illegible]	[illegible]	[illegible]
W					
Walk (H) G&W	3	33⅛	33⅛	33⅛	[illegible]
Walworth Co	26	5⅛	[illegible]	[illegible]	[illegible]
Wark Baking B	1	[illegible]	[illegible]	[illegible]	[illegible]
Ward Bak pf	1	18	[illegible]	[illegible]	[illegible]
Warner Br Pict	10	2⅝	[illegible]	[illegible]	[illegible]
WarnBr Pi pf†	.10	35	[illegible]	[illegible]	[illegible]
Warren Bros	4	1⅜	[illegible]	[illegible]	[illegible]
Warren Fdy&P	1	25	[illegible]	[illegible]	[illegible]
Wash Gas Lt	1	24⅛	[illegible]	[illegible]	[illegible]
Wayne Pump	5	19⅛	[illegible]	[illegible]	[illegible]
Wesson O & S	3	18⅛	[illegible]	[illegible]	[illegible]
WPenn El A†	.10	99	[illegible]	[illegible]	[illegible]
WPennEl7% pf†	.50	110	[illegible]	[illegible]	[illegible]
W Penn P pf†	.20	116⅛	[illegible]	[illegible]	[illegible]
W Va P & P	3	18⅛	[illegible]	[illegible]	[illegible]
West Auto Sup	1	28⅛	[illegible]	[illegible]	[illegible]
West Maryland	1	3⅛	[illegible]	[illegible]	[illegible]
W Union Tel	11	20⅛	[illegible]	[illegible]	[illegible]
Westing Air Br	15	21⅛	[illegible]	[illegible]	[illegible]
West El & Mfg	16	109⅛	[illegible]	[illegible]	[illegible]
W E & M pf†	.60	133	[illegible]	[illegible]	[illegible]
Weston El Inst	4	35	[illegible]	[illegible]	[illegible]
Westvaco Chl	2	35⅛	[illegible]	[illegible]	[illegible]
Westvaco Chl pf	3	35	[illegible]	[illegible]	[illegible]
Wheeling Steel	25	24⅝	[illegible]	[illegible]	[illegible]
Wheel Stl pr pf	3	68	[illegible]	[illegible]	[illegible]
White Motor	88	12⅛	[illegible]	[illegible]	[illegible]
White Rk M Sp	1	6⅛	[illegible]	[illegible]	[illegible]
White Sew Mac	2	5⅛	[illegible]	[illegible]	[illegible]
White S M pr pf	2	20⅛	[illegible]	[illegible]	[illegible]
Willys-Overld	16	[illegible]	[illegible]	[illegible]	[illegible]
Willys-Overld pf	2	[illegible]	[illegible]	[illegible]	[illegible]
Wilson & Co	13	4⅛	[illegible]	[illegible]	[illegible]
Wilson&Co$6 pf	2	61	[illegible]	[illegible]	[illegible]
Woodward Ir	14	28⅛	[illegible]	[illegible]	[illegible]
Wlworth(FW)	13	34	33⅛	34	+ 1⅝
Worth P & M	16	20⅞	20½	20⅝	+ 1
WorP&MpfB†	1.20	85	80	85	+ ¼
WorP&Mcvprpf	3	57	56	57	+ 15
Wor P&M pr pf	9	52½	50	51⅛	+ 2½
Y					
Yale & Towne	2	20⅝	20	20	+ ⅝
YellowTr & Ch	66	15⅝	15⅛	15⅝	+ ⅝
Young Spg & W	3	11	10⅞	11	+ ⅝
YoungstSh & T	61	34⅝	32¼	34⅛	+ 1¾
YoungstSh&Tpf	1	93	93	93	+ 1¾
Youngst Stl Dr	11	20	18½	20	+ 1⅝
Z					
Zenith Radio	18	16	15⅝	15⅝	+ 1

Transactions on N. Y. Bond Market

By the Associated Press

Total bond sales yesterday, $8,406,300; previous day, $3,643,700; week ago, $3,896,100; year ago, $13,557,250; two years ago, $6,932,775; January 1 to date, $1,115,487,700; year ago $1,482,946,700; two years ago, $1,269,876,205.

Range of United States Government Issues

1940 High	1940 Low	Sept. 23 Sales	Issue	High	Low	Last	Change	Bid	Asked	Yield
104.24	102.11	5	Treasury 3⅜s, 1943-41, March	102.11	102.11	102.11	— .1	102.12	102.14	....
105.17	103.8	1	Treasury 3¼s, 1941	103.8	103.8	103.8	— .1	103.8	103.10	....
109.30	107.16	1	Treasury 3⅜s, 1947-43	108.11	108.11	108.11	+ .1	108.13	108.15	.25
110.1	107.12	3	Treasury 3¼s, 1945-43	108.19	108.19	108.19	+ .1	108.16	108.18	.43
109.30	107.11	1	Treasury 3¼s, 1945-43 reg.	108.14	108.14	108.14	+ .2	......	......	....
110.21	107.30	1	Treasury 3¼s, 1946-44	109.11	109.11	109.11	+ .5	109.13	109.15	.55
115.6	111.18	3	Treasury 4s, 1954-44	113.25	113.23	113.23	+ .1	113.24	113.26	.67
115	111.21	10	Treasury 4s, 1954-44 reg	113.22	113.22	113.22	+ .1	......	......	....
109.26	106.20	1	Treasury 2¾s, 1947-45	109.8	109.8	109.8	+ .4	109.8	109.11	.83
111.22	108.6	1	Treasury 3s, 1948-46	111.7	111.7	111.7	+ .1	111.6	111.9	.96
104.24	101.13	10	Treasury 2s, 1950-48	104.16	104.16	104.16	+ .2	104.15	104.18	1.41
113.10	109.14	5	Treasury 3⅛s, 1952-49	112.24	112.24	112.24	+ .4	112.24	112.27	1.61
111.30	107.20	2	Treasury 3s, 1955-51	111.12	111.12	111.12	+ .14	111.12	111.15	1.84
103.27	102.2	1	Treasury 2⅛s, 1956-54	103.27	103.27	103.27	+ .5	103.26	103.29	1.92
109.16	104.20	25	Treasury 2⅞s, 1960-55	109	108.27	109	+ .7	108.30	109.1	2.14
108.12	103.24	1	Treasury 2¾s, 1959-56	107.30	107.30	107.30	+ .10	107.30	108.1	2.14
108.1	103.15	12	Treasury 2¾s, 1965-60	107.25	107.22	107.25	+ .9	107.23	107.25	2.26
......	......	99	New York City Bond 3s, 1980	96⅞	96¾	96⅞	+ .9	......	......	....

Sales in thousands.

CORPORATION BONDS

Sales	Bond	High	Low	Close
	A			
51	Alleghany cv 5 '44	94	93½	93⅞
83	Alleghany cv 5 '49	79	76	79
94	‡Alleghany 5 '50 st	53	51⅛	53
2	Allis Chalm cv 4 '52	108	108	108
12	Am & For P 5 2030	50½	49½	50¼
15	Am T&T 5½ '43	105½	105½	105½
10	Am T&T 3¼ '66	109⅞	109½	109½
2	Am T&T 3½ '61	110	110	110
4	Anacon Cop 4½ '50	104⅛	104¼	104½
9	Arm Del 4 '55	103¼	103	103¼
6	A T & S F 4 '95	105½	105½	105½
10	A T & S F 4½ '48	103⅞	103½	103⅞
11	A C Line 1st 4 '52	68⅝	67½	68⅝
	B			
89	†B & O cv '60 st	13⅞	13¼	13⅞
8	B & O 4 '48	69⅛	68½	69
6	Bell T Pa 5 '48 B	115	114⅛	114⅛
4	Beth Stl 3½ '52	107⅝	107⅝	107⅝
13	Boston & Me 5 '67	72½	71⅝	72¼
47	Buf R&P '57 st	42	41¾	41⅞
	C			
3	Can Pac 4½ '60	66¼	66¼	66¼
1	Cen NY Pow 3¾ '62	108½	108½	108½
15	Cen Pac 1st 4 '49	66⅞	66⅝	66⅞
37	Certain-td 5½ '48	81⅝	80	81¼
11	C & O 3½ '96 D	102¼	101⅝	101⅝
5	C & O rfg 3½ '96E	102	101⅞	102
8	C B & Q 3½ Ill '49	92⅞	92	92⅛
11	†Chi & E Ill 5 '51	14⅛	14	14⅛
27	†Chic Gt West 4 '59	28	27⅝	28
14	†CMSP&Pac 5 '75	6	5⅝	6
62	†CMSP&P aj 5 2000	1⅜	1¼	1⅜
25	†C&NW cv 4¾ '49	2¼	2⅛	2¼
10	†‡CRI&P 4½ '52A	7⅞	7⅛	7⅝
16	†‡CRI&P rfg 4 '34	7⅞	7⅝	7⅞
68	Ch & W Ind 4 '52	93½	92½	92⅞
90	CCC&StL 4½ '77	55⅝	53½	55⅝
18	Clev U T 4½ '77 C	70	69	70
8	Col & So 4½ '80	22½	22¼	22¼
2	Colmb G 5 '52 May	105¼	105	105
2	Colmbia G 5 '61	104⅝	104⅝	104⅝
35	Comw Ed cv 3½ '58	122	122	122
6	Con Edis 3½ '48	105⅛	105⅛	105⅛
1	Continl O 2¾ '48	107⅞	107⅞	107⅞
8	Cuba No Ry 5½ '42	18	17⅞	17⅞
	D			
128	Del & H rfg 4 '43	55⅝	54	55⅜
1	†‡D & R G 4 '36	7⅞	7⅞	7⅞
2	Duquesne Lt 3½ '65	107½	107½	107½
	E			
1	Elec Auto L cv 4 '52	107¼	107¼	107¼
64	†‡Erie rfg 5 '67	15⅝	15	15⅛
31	†‡Erie rfg 5 '75	15⅝	15	15⅝
99	†Erie gen lien 4 '96	31⅛	30⅝	31⅛
	F			
16	†Fla E Cst 5 '74	7⅞	7⅝	7½
	G			
6	Gen Cable 5½ '47	106	105⅞	106
76	Gen Stl C 5½ '49	83⅛	81	83⅛
3	Goodrich 4¼ '56	104½	104½	104½
45	Gt Nor 4½ '77 E	91	90	91
52	Gt Nor 4 '46 G	105⅝	105	105⅜
12	Gt Nor 4 '46 H	96⅝	96⅛	96⅝
	H			
32	Hudson C 5 '62 A	33	29⅝	33
14	Hud & M rfg 5 '57	48½	48⅜	46½
8	‡Hud & M inc 5 '57	13	12⅝	12⅝
	I			
89	Ill Cen 4¾ '66	43⅝	41⅞	43⅝
27	IC&CSL&NO 5 '63A	47⅛	47	47⅛
1	Indus Ray 4½ '48	105⅛	105⅛	105⅛
10	†‡Int R Tr 7 '32	78⅜	78⅜	78⅜
16	Int Hyd El cv 6 '44	52⅞	51⅞	52⅝
6	Int Paper 5 '47	102¼	102¼	102¼
16	Int T&T 4½ '52	26½	25⅝	25⅝
13	Int T&T 5 '55	29⅛	29⅛	29⅛
	K			
39	K C South 5 '50	70	68⅞	70
1	K C Term 4 '60	107	107	107
	L			
4	Lac Gas 5½ '53	56⅝	55⅞	56
7	†Leh Val 4 2003	20½	20¼	20½
9	Loews 3½ '46	104⅛	104⅛	104⅛
5	Long Isl rfg 4 '49	94⅛	94⅛	94⅛
8	Louisia & Ark 5 '69	83⅞	83⅛	83⅝
38	Louis & N 3¾ 2003	87	86	86½
	M			
7	Mich Con Gas 4 '63	105¼	105⅛	105¼
1	†‡MSP&SSM cn4 '38	5⅛	5⅛	5⅛
14	M-K-Tex 5 '62 A	15	14¾	14¾
2	M-K-Tex 1st 4 '90	23½	23¼	23½
1	†Mo Pac cv 5½ '49	1⅛	1⅛	1⅛
15	†Mo Pac 5 '77 F	17⅞	17⅛	17⅛
31	†Mo Pac 5 '81 I	17⅞	17⅛	17⅛
16	†Mo Pac gen 4 '75	1⅝	1⅝	1⅝
5	Mont Pow 3¾ '66	102⅝	102¼	102⅝
	N			
6	Nat Distill 3½ '49	104⅛	104	104⅛
1	Natl Steel 3 '65	105	105	105
1	New Eng T&T 5 '52	126¾	126¾	126¾
8	NOPubSv 5 '55 B	104⅛	104⅛	104⅛
135	NYC rfg 5 2013	65⅛	63¾	65⅛
34	NYC cn 4 '98	65	63⅝	65
23	NYC cv 3¼ '52	64⅝	62½	64
26	NYC HR 3½ '97	85⅛	85	85⅛
66	NYCh & StL 4½ '78	60	58	60
3	N Y Edis 3¼ '65	110	110	110
1	†NYNH&H cv 6 '48	18⅝	18⅛	18⅝
1	†NYNH&H 4½ '67	18	18	18
4	N Y Steam 3½ '63	107½	107½	107½
12	†NYW & B 4½ '46	4⅞	4⅝	4⅞
1	Niag Sh cv 5½ '50	102⅛	102⅛	102⅛
1	Norf & W 4 '96	125⅛	125⅛	125⅛
113	Nor Pac 6 2047	67½	66⅝	67⅝
34	Nor Pac 4 '97	73⅝	73	73⅝
6	Nor Pac 3 2047	45⅝	45	45
	O			
5	Ohio Ed 3¾ '72	109¼	109¼	109¼
1	Or-Wa RR&N 4 '61	106⅜	106⅜	106⅜
	P			
2	PacGas & El 3½ '66	110⅝	110⅝	110⅝
1	Pen P & Lt 4½ '74	108	108	108
4	Pen RR gen 5 '68	110	109¾	109¾
13	Pen RR gen 4½ '65	104⅜	104	104⅜
17	Pen RR 4½ deb '70	92½	92	92⅝
29	Pen RR 3¾ '70	92¼	91⅝	92¼
36	Pen RR 3¾ '52	88	87½	87⅝
10	PeoGL&C Chi 5 '47	117	117	117
1	PhelpsDodge 3½ '52	109	109	109
13	Phila Co 5 '67	106⅜	106⅜	106⅜
1	Phil Elec 3½ '67	111¼	111	111
123	†Ph R C&I cv 6 '49	5	4½	4⅞
99	†Ph Read C&I 5 '73	17⅞	17⅛	17⅞
21	Phillips Pet 3 '48	104⅛	104	104⅛
16	Portl Gen E 4½ '60	73⅛	72½	72¾
	R			
21	Readg 4½ '97 A	75	74	75
17	Rem R 4¼ '56 ww	100	99⅞	100
40	Republic Stl 4½ '61	101⅜	101⅜	101⅛
	S			
17	‡‡SLIM&S4R&G '33	63	62	63
17	†St L S F 4½ '78	10⅛	9⅝	10⅛
24	†St L S F 4 '50 A	10	9⅞	10
19	Shell Un 2½ '54	97⅝	97½	97½
12	So Bell T&T 3 '79	106⅛	106⅛	106⅛
103	Sou Pac 4½ '81	43⅝	42⅝	43⅝
37	So Pac rfg 4 '55	60¼	59½	60¼
40	So Pac 3¾ '46	54⅜	53	54⅜
25	So Pac 4½ Ore '77	48⅜	47⅛	48⅜
37	South Ry cn 5 '94	91⅝	91	91⅝
96	South Ry gen 4 '56	56⅝	56⅜	56
6	Stand Oil N J 3 '61	105⅞	105	105
42	Studebaker cv 6 '45	102⅞	102	102⅞
	T			
19	Tex & Pac 5 '79 C	68⅞	68	68⅞
60	†Third Ave aj 5 '60	19⅞	19⅛	19⅞
	U			
10	Un Pac 1st 4 '47	113⅞	113⅛	113⅞
21	Un Pac 3½ '71	99	98⅞	99
4	Un Cig-Wh St 5 '52	70⅞	70⅞	70⅞
15	Unit Drug 5 '53	84⅛	83⅞	84⅛
13	Utah P&L 5 '44	103	102⅞	103
	V			
1	Virginian Ry 3¾ '66	108⅞	108⅞	108⅞
	W			
5	†Wabash 4½ '78 C	5⅝	5⅝	5⅝
15	Walwrth 4 '55	71	70⅛	71
7	†Warren Bros 6 '41	44⅝	44¼	44⅝
20	Westn Md 4 '52	87	86⅝	87
1	†Westn Pac 1st 5 '46	14	14	14
17	Western Un 5 '51	70⅞	70⅛	70⅞
1	Western Un 4½ '50	67½	67½	67½
41	Wheel Stl 4½ '66 A	103⅝	103⅛	103⅝
	Y			
4	Youngst S&T 4 '61	105⅜	105⅜	105⅜
	FOREIGN BONDS			
10	Argentine 4 '72 Feb	66⅛	66	66
6	Argentine 4½ '71	72½	71⅝	72½
2	Australia 5 '57	56⅝	56	56⅝
11	Australia 4½ '56	50⅝	50	50⅝
11	†Brazil 8 '41	14⅝	14⅝	14⅝
20	†Brazil 6½ '26-'57	12⅝	12⅛	12⅝
13	†Brazil 6½ '27-'57	12⅝	11⅞	12⅝
17	Buen A 4¾ '77	12	12	12
11	Canada 4 '60	49⅝	49	49
7	Canada 3¼ '61	91⅝	91½	91⅝
3	Copenhag 5 '52	83⅞	82⅞	83⅞
5	†Cuba 5½ '45	25	25	25
2	Cuba 4½ '77	73⅛	73½	73⅛
8	†Ger Gov 5½ '65	53⅛	53⅛	53⅛
3	†Ger Govt 7 '49	15⅝	15⅛	15⅝
36	†Ital Pub Util 7 '52	19⅞	19⅛	19⅞
20	Italy 7 '51	30	29	29
12	Japan 6½ '54	49⅛	48⅞	48⅞
11	Milan City 6½ '52	83	82½	82½
4	N Sou Wales 5 '58	30	29⅜	29⅜
20	†Panama 5 '63stasd	62	62	62
4	†Rio de Jan 6½ '53	53⅛	52⅛	53⅛
1	†Rio Gr do Sul 6 '68	6⅝	6⅝	6⅝
6	Rome 6½ '52	7⅝	7⅝	7⅝
9	†Sao Paulo St 7 '40	34⅜	34⅛	34⅜
7	Tokyo City 5½ '61	37⅝	37½	37⅝
4	Tokyo El Lt 6 '53	55	54⅛	55
2	Urugai 3¾ 4¼ 4½ '79	55⅝	55⅛	55⅛
4	Yokohama 6 '61	43	42½	42½

CT—Certificates.
†—Selling flat on account of default of principal or interest or both.
‡—Selling flat for reasons other than default.
‡—Matured bonds. Negotiability impaired pending investigation.

Dow-Jones Bonds

By the United Press

New York, Sept. 23.

40 bonds		
10 first rails	90.22	+0.39
10 second rails	94.09	+0.34
10 utilities	50.36	+1.08
10 industrials	109.21	+0.04
	107.24	+0.10

United States Treasury Notes

(Reported by Robert C. Jones & Co.)

(Exempt from all income taxes, both normal and surtax.)

Outstanding (Millions.)	Issue.	Coupon.	Maturity.	Bid.	Asked.	Approx. Yield.
$737	Notes (C 40)	1⅛	12-15-40	101.12	101.14	....
677	Notes (A 41)	1½	3-15-41	101.18	101.20	....
504	Notes (B 41)	1⅜	6-15-41	101.19	101.21	....
204	Notes (C 41)	1¼	12-15-41	101.25	101.27	....
426	Notes (A 42)	1¾	3-15-42	102.19	102.21	....
342	Notes (B 42)	2	9-15-42	103.31	104.1	....
232	Notes (C 42)	1⅜	12-15-42	103.25	103.27	.02
629	Notes (A 43)	1⅛	6-15-43	102.12	102.14	.23
276	Notes	1	9-15-43	102	102.2	.30
421	Notes (B 43)	1⅛	12-15-43	102.18	102.20	.31
515	Notes	1	3-15-44	101.30	102	.42
416	Notes	¾	6-15-44	100.28	100.30	.50
283	Notes	1	9-15-44	101.28	102	.50
718	Notes	¾	3-15-45	100.14	100.16	.64

(Figures after decimals are 32ds of a point.)

Federal Land Bank Bonds

Outstanding (Millions.)	Rate.	Maturity.	Bid.	Asked.
$239	3s	July, 1955-45	106⅝	106⅞
203	3s	January, 1956-46	106⅞	107⅛
213	3s	May, 1956-46	107	107¼
162	3¼s	May, 1955-45	107¾	108
136	4s	July, 1946-44	110⅝	111⅛

United States Treasury Bills

(Exempt from all income taxes, both normal and surtax.)

Outstanding (Millions.)		Maturities						*Bid.	Asked.
$100	September					25,	1940	.06	....
500	October	3,	9,	16,	23,	30,	1940	.06	....
300	November			6,	20,	27,	1940	.06	....
300	December			4,	11,	18,	1940	.06	....

*Quotations are discount from par.

Short Treasury Guaranteed Issues

Outstanding (Millions.)	Issue.	Rate.	Maturity.	Bid.	Asked.	Approx. Yield.
$161	HOLC	⅝	5-15-41	100.13	100.15	.04
203	CCC	⅝	8- 1-41	100.12	100.14	.11
204	CCC	1	11-15-41	100.30	101	.12
289	CCC	¾	5- 1-43	100.14	100.16	.56
211	RFC	⅞	7-20-41	100.20	100.22	.04
297	RFC	⅞	11- 1-41	100.25	100.27	.11
310	RFC	⅞	1-15-42	100.26	100.28	.21
276	RFC	1	7- 1-42	101.7	101.9	.27
114	USHA	1⅜	2- 1-44	102.11	102.14	.64

(Figures after decimals are 32ds of a point.)

F.H.L.B. Debenture and F.N.M.A. Notes

Outstanding (Millions.)	Issue.	Rate.	Maturity.	Bid.	Asked.	Approx. Yield.
$25	FHLB	2	12- 1-40	100.10	100.14	....
23½	FHLB	2	4- 1-43	102.24	102.28	.84
29	FNMA	2	5-16-43	101.14	101.18	....
85	FNMA	1⅝	1944-40	101.16	101.20	1.12

Curb Bonds

By the Associated Press

Sales in thousands.

DOMESTIC BONDS

Sales	Bond	High	Low	Close
1	Ala Pow 4½ '67	103½	103½	103½
40	AmP&L 6 2016	104⅝	104⅝	104⅝
2	Ark P&L 5 '56	105¾	105¾	105¾
10	As Elec 4½ '53	51	50⅝	50⅝
2	As G&E 5 '50	15⅛	15⅛	15⅛
17	As G&E 5 '68	15⅛	15	15⅛
11	As G&E 4½ '49	15⅛	15⅛	15⅛
	B			
16	†Baldw L 6 '50	118	117⅛	118
10	Bell T Can 5 '57 B	106⅛	106⅛	106⅛
10	Birm El 4½ '68	100⅞	100⅞	100⅞
	C			
8	Cen St El 5½ '54	33⅞	33⅛	33⅞
12	Cen St El 5 '48	34	32⅞	34
13	Cities Ser 5 '58	81½	80⅞	81¼
33	Cities Ser 5 '50	82	81⅛	82
29	Cit SP&L 5½ '49	91⅝	90	91¾
75	Cit S Pow 5½ '52	90½	89	90⅝
13	Cont G&E 5 '58 A	93¼	92⅝	93¼
	E			
189	†East G&F 4 '56 A	86	84⅝	85
80	Elec P&L 5 2030	87	86	87
	F			
6	Fla P&L 5 '54	104⅝	103⅞	104⅝
2	Geo Pow 5 '67	106½	106¼	106¼
	I			
9	Ill Pow&L 5 '56 C	105½	105¼	105¼
14	Ind Svc 5 '50	74⅝	73⅛	74⅝
1	Inters Pow 6 '52	38⅝	38⅝	38½
9	Inters Pow 5 '57	63⅛	62⅛	62½
9	It Sup Pw 6 '63 A	38½	38⅛	38½
	L			
1	Lou P&L 5 '57	106¾	106¾	106¾
	M			
1	Milw G Lt 4½ '67	103½	103½	103½
1	Minn P&L 4½ '78	103	103	103
	N			
11	Nevada Cal E 5 '56	75¾	74¾	75¾
3	N Eng G&E 5 '50	66⅞	66⅞	66⅞
8	N Eng G&E 5 '47	67	66⅛	67
15	N Eng Pow 5½ '54	100	99⅞	100
30	N Eng Pow 5 '48	98⅛	97⅛	98
5	N Y St E&G 4½ '80	103⅝	103⅝	103⅝
	P			
5	Pac P&L 5 '55	97	96⅛	96⅛
5	Pen Can P&L 4½ '77	104	104	104
1	Pen El 4 '71 F	105½	105½	105½
11	Peo Gas L&C 4 '81B	98¾	98⅛	98⅛
9	Peo Gas L&C 4 '61D	100	99⅞	100
16	Pug Sd P&L 5½ '49	100¼	99⅞	100
5	Pug Sd P&L 5 '50C	98	97⅝	98
9	Pug Sd P&L 4½ '50D	96⅛	95⅝	96⅛
5	Stand G&E 6 '48 st	71⅛	71	71⅛
9	Stand G&E 6 '51	71⅛	71	71⅛
15	Stand P&L 6 '57	71⅝	70¾	71⅝
1	†Starret Corp 5 '50	23	23	23
	T			
2	Tex P&L 5 '56	106⅝	106⅝	106⅝
1	Tide WatP 5 '79 A	96⅛	96⅛	96⅛
7	Twin CRT 5½ '52A	61⅝	61⅛	61⅝
	U			
4	Unit L&P 6 '75	87	86⅝	86⅝
9	Unit L&Ry 5½ '52	94⅛	94⅛	94⅛
	W			
2	WestNewspUn 6 '44	56⅛	56⅛	56⅜
	FOREIGN BONDS			
25	PiedHy-El 6½ '60 A	29	29	29
20	Terni Elec 6½ '53	30⅛	30	30
3	Unit El Sve 7 '56	28⅛	28⅛	28⅛

Total bond sales yesterday, $1,200,000; year ago, $1,204,000.

†Bonds so marked are fully listed on the Curb Exchange. All others are dealt on an unlisted trading basis.

‡Matured bonds. Negotiability impaired pending investigation.

ur—Under rule. ww—With warrants. xw—Without warrants. war—Warrants.

Sugar Futures

New York, Sept. 23 (AP).—The domestic sugar contract held steady today while traders considered firmness of the raw market and prospects for action on sugar legislation in the near future. The domestic list closed 1 point higher on sales of 8,550 tons. September went off the board 4 points lower at 1.74. World futures ended 1 point down to 1 up on turnover of only 700 tons; December, *.71½; March, *.76. The trade heard with interest reports Russia bought two cargoes of Peruvian raws for September-October shipment at 70 cents f. o. b. In the local raw market Puerto Ricans clearing in late October sold at 2.90 and October Philippines at 2.73. Duty-frees were held at 2.73 to 2.75.

Refined was unchanged locally.

No. 3 range follows:

	High.	Low.	Close.
January	1.81	1.79	*1.80
March	1.87	1.86	*1.86
May	1.91	1.91	*1.90
July	1.94	1.94	*1.93
September, 1941	1.98	1.98	*1.97

*Bid.

Local Securities

Sales

Capital Traction 1st 5s—$500 at 103.
Peoples Drug Stores com.—100 at 20.
Norfolk & Washington Steamboat Co.—15 at 60.

BONDS	Bid.	Asked.
Public Utility		
Anacostia & Pot 5s, 1949	102	103½
Ana & Pot guar 5s, 1949	111½	.....
Cap Trac 1st 5s, 1947	102½	103
City & Suburban 5s, 1948	101⅛	103½
Georgetown Gas 1st 5s, 1961	120	.....
Pot Elec Pwr 3¼s, 1966	108⅛	.....
Wash Gas 5s, 1960	128	.....
Wash Rwy & Elec 4s, 1951	107	.....
Miscellaneous		
Col Country C 1st 4½s, 1957	103	.....
Ter Rf&Wh C 1st 4½s, 1948	100	.....
STOCKS		
Public Utility		
Amer Tel & Tel (9)	*164½	.....
Capital Transit (t.25)	11¾	13
N & W Steamboat (4)	55	70
Pot Elec Pwr 6% pf (6)	114	.....
Pot Elec P 5½% pf (5.50)	113	115
Wash Gas Lt com (1.50)	24¼	26
Wash Gas Lt pf (4.50)	24¼	26
Wash Ry & El com (g36)	725	.....
Wash Ry & El pf (5)	113½	.....
Bank and Trust Companies		
Amer Sec & Tr Co (e8)	231	250
Bank of Bethesda (†.75)	30	37
Capital (v4)	155	.....
Com & Savings (y10.00)	*300	.....
Liberty (6)	168	180
Lincoln (y5)	200	.....
Natl Sav & Tr (4.00)	200	215
Prince Geo Bk&Tr (†.60)	20	25
Riggs (e8)	260	285
Riggs pf (5)	101	.....
Washington (6)	120	.....
Wash Loan & Tr (e8)	225	.....
Fire Insurance		
American (†6)	110	.....
Firemen's (1.40)	28	.....
National Union (.75)	14	.....
Title Insurance		
Columbia (k .30)	13½	16
Real Estate (m6)	150	.....
Miscellaneous		
Carpel Corp (2.00)	*24	29
Garfinckel com (.70)	10	11
Garfkl 6% cu cv pf (1.50)	*25	.....
Lanston Monotype (2.00)	24	27
Lincoln Serv com (†1.00)	17½	20
Lincoln S 7% pr pf (3.50)	45	52
Mergenthaler Lino (p .50)	*17	.....
Natl Mtg&Inv pf (d .20)	3¾	4¼
Peoples Drug com n (†1.00)	*19	.....
Real Est M & G pf (.50)	5¼	6¼
Security Storage (5)	83	.....
Ter Ref & Wh Corp (3)	53	.....
Wdwd & Loth com (s2.00)	*40	50
Wdwd & Loth pf (7)	*115	.....

*Ex dividend. †Plus extras. (d) 20 cents paid June 15, 1940. (e) 2% extra. (g) $14 extra paid December 23, 1939. (K) 20 cents extra. (m) $1.50 extra. (p) 50 cents paid September 20, 1939. (s) $2 paid in 1939. (t) 25 cents paid July 1, 1940. (v) $1 extra paid January, 1940. (y) $5 extra.

Cotton Futures

New York, Sept. 23 (AP).—Cotton futures climbed 5 to 7 points today to the highest level since the current moved forward started more than a week ago.

Buying was prompted by the interpretation placed on the Government ginnings report, strength in securities and a new burst of demand in the textile market.

The list at one time advanced as much as 9 points, but selling persistance developed and top marks were pared.

The Government report showed ginnings to September 16 totaled only 46 per cent of the amount to the same date last year. The figures indicated the lateness of the crop and accounted in part for the smallness of offerings of spot staple in the South.

Worth street brokers estimated sales of print cloths and related items at around 12,000,000 yards. Sellers late in the day gave hints of firmer price policies.

Exports Saturday, nil; season so far, 116,370. Port receipts, 16,847. Port stocks, 2,785,518.

Range follows:

	Open.	High.	Low.	Close.	
October	9.46	9.52	9.43	9.51	+05
December	9.46	9.52	9.42	9.50	+06
March	9.35	9.42	9.32	9.41	+07
May	9.19	9.26	9.16	9.23	+06
July	8.96	9.04	8.93	9.02	+06

Spot, nominal; middling (1⅛ inch), 9.90.

Contract Bridge

A hard-pressed, husband writes: "I'm in a fix. Rubber bridge is my favorite recreation, but, unfortunately, I usually end up a loser and my wife is complaining. What shall I do, give up the game?"

F. G. N. faces a grave decision, and surely we would not advise him to give up his chief pleasure. Fortunately, for consistently losing players whom books, study and lessons fail to help, there is the alternative of duplicate. Duplicate sharpens your game and guarantees to make no inroads on your pocketbook other than the initial card fee. An even greater advantage to wives of bridge fans is that duplicate games are over before dawn and do not carry on indefinitely like that "one more rubber." To F. G. N. and others like him, we say take up duplicate; today's quiz questions ought to help him on his way.

There are four questions. Count 20 points for the first three and 40 points for the last. One hundred points is a perfect score. Answers will be found at the foot of the column.

1. What is your opening bid, holding these cards:

♠A K
♡K J 10
◇K Q J 7
♣A J 6 5

2. Sitting South, you hold these cards:

♠A 10 9 7 4
♡6 5
◇A J 8
♣A 7 4

The bidding has proceeded:

South	West	North	East
1♠	Pass	2♡	Pass
?			

What do you say now?

3. Sitting South, you hold these cards:

♠7 5
♡Q 6
◇K Q 10 9 6 3
♣8 7 3

The bidding has proceeded:

North	East	South	West
1♡	Pass	2◇	Pass
2♠	Pass	3◇	Pass
4◇	Pass	?	

What action do you take?

Answers to Quiz

1. One diamond or two no-trump. This is not a two-suit bid despite 5½ honor tricks—too many losers. It lacks proper distribution for a Culbertson two no-trump bid, but the Rour Aces recommend a bid of two no-trump on this hand.

2. Two spades, not two no-trump. You are rebidding a non-rebiddable suit. This is necessary because your hand is not strong enough to bid two no-trump. It is better to lie about the strength of your suit than to lie about the strength of your hand.

3. Five diamonds. Partner has shown five hearts, four spades and probably three diamonds, and is therefore marked with a singleton club. The queen of hearts is the determining factor. It surely must fill up the hole in partner's hand. Partner has shown at least four honor tricks by his strong bidding.

Local Produce

(Prices paid net f. o. b. Washington)
Agricultural Marketing Service

EGGS: Prices paid for Federal-State graded eggs received from grading stations (September 23): Whites, U. S. extras, large, 35@39; U. S. extras, mediums, 27@28; U. S. standards, large, 28@30; U. S. standards, mediums, 23@26; U. S. trades, 17@25. Browns, U. S. extras, large, 35@37; U. S. extras, mediums, 27@28; U. S. standards, large, 28@30; U. S. standards, mediums, 23@26; U. S. trades, 17@20. For nearby ungraded eggs: Current receipts, whites, 23@24; mixed colors, 20@21.

POULTRY—Live, fowl, colored, all sizes, 16@17; No. 2s, 11@12; Leghorn hens, 11@12. Roosters, 8@9. Chickens, Virginia Rocks, broilers and fryers, all sizes, 18; No. 2s, 13@14. Delaware Rocks and Crosses, broilers and fryers, all sizes, 18; No. 2s, 13@14. Leghorn broilers, all sizes, 15. Mixed colored chickens, 16. Turkeys, young hens, 10 lbs. and up, 21; young toms, 15-18 lbs., 18@19; 20 lbs. and up, 17; No. 2s, hens and toms, 15. Guineas, young, 1¾ lbs. and up, 16@18.

Fruits and Vegetables

APPLES—Bushel baskets and Eastern crates, U. S. No. 1; Maryland, Pennsylvania, Virginia and West Virginia, Delicious, 2¼-inch minimum, 85@90; 2½-inch minimum, 1.25@1.40; 2¾-inch minimum, 1.35@1.50; Grimes, 2¼-inch minimum, 60@65; 2½-inch minimum, 85@1.00; 2¾-inch minimum, 1.10@1.15; Smokehouse, 2¼-inch minimum, 60; 2½-inch minimum, 85@90; McIntosh, 2¼-inch minimum, 65@75; 2½-inch minimum, 1.00@1.10, mostly around 1.00. Bushel boxes, Western style, Fancy: Maryland, Pennsylvania, Virginia and West Virginia, Delicious, 113s-138s, 1.50@1.75; 100s and larger, 1.75@2.00; C Grade, 1.10@1.35; Grimes Golden, 113s-138s, 1.15@1.25; 100s and larger, 1.25@1.35; McIntosh, 113s-150s, 1.35@1.50; 96s-100s, 1.75@2.00.

POTATOES—100-lb. sacks, U. S. No. 1, Cobblers: New Jersey, 1.00. Eastern Shore Maryland, 95@1.00; Russet Burbanks, Idaho, 2.25.

CANTALOUPES — Jumbos: Colorado, Salmon Meats, 45s, 2.75; 36s, 3.00; Green Meats, 45s, 2.50@2.75; 36s, 2.75@3.00.

HONEYDEWS—California, standard and jumbo crates, all sizes, 1.50@1.75.

PERSIAN MELONS—Mixed car, all sizes; California, jumbo crates, 1.75@2.00; standard crates, 1.50@1.75; pony crates, 1.25@1.50.

CABBAGE—Pennsylvania, 5-peck hampers, Domestic Round type, 60@65.

CARROTS — California, Los Angeles crates, bunched, 3.50; fair condition, 3.25. Bushel baskets, topped, washed: New Jersey, 75; Pennsylvania, 90@1.00.

CAULIFLOWER — New York, crates, Catskill section, 1.50@1.75.

CELERY—New York, 10-inch crates, individually washed, 1.25@1.75. New Jersey, Highballs, 75.

LETTUCE—California, L. A. crates, Iceberg type, 5 dozen, 2.85@3.25; 4 dozen, 2.75@3.00.

ONIONS—50-lb. sacks, U. S. No. 1, New York, Yellows, 85@90; small size, 75@80. Idaho and Utah, Sweet Spanish, 3 inches and larger, 1.40@1.50.

PEACHES—Elbertas, U. S. No. 1, Pennsylvania, bushel baskets, 2½-inch minimum, 1.25@1.50; poor condition, 50@1.00; bushel crates, ripe, 2½-inch minimum, 1.15@1.25; 1¾-inch minimum, 75. New Jersey, bushel baskets, 2¼-inch minimum, 1.00@1.25.

BROCCOLI—Pennsylvania, crates, 1.25.

SNAP BEANS—Bushel hampers, round stringless, Maryland, 75@1.00; Pennsylvania, 75.

LIMES—Florida, ¼ boxes, Persians, 1.00@1.25.

GRAPES—Delaware, 2-quart climax baskets, Concords, 11@12; California, lugs, Thompson Seedless, best, 1.50; fair condition, 1.00@1.25; Tokays, 1.25.

PEARS—New York, ½-bushel boxes, U. S. No. 1, New York, Bartletts, 2-inch minimum, 70@75; Seckels, 75@1.00. California, boxes, Bartletts, 2.25@2.40.

SPINACH—Pennsylvania, bushel baskets, Savoy type, 65@75.

SWEET POTATOES—Bushel baskets, Eastern Shore Maryland and Eastern Shore Virginia, Goldens and Nancy Halls, 85@1.00; North Carolina, Nancy Halls, 85@1.00.

PEAS—Colorado, bushel hampers, best, 2.75; fair quality, 2.35@2.50.

ORANGES—California, boxes, Valencias, 2.75@3.25, as to grade and size.

LEMONS—California, boxes, No. 1, 4.00@4.25; No. 2, 3.00@3.50, as to size.

BEETS—New Jersey, bushel baskets, 40.

MUSHROOMS—Maryland and Pennsylvania, 3-lb. baskets, Extra Fancy, 60@65; large Whites, 50@60; Fancy Whites, 50; Buttons and small Whites, 35@40; plains, 35@40.

GRAPEFRUIT—California, crates, 2.75@3.25.

AVOCADOS—Florida, flats, 1.00@1.25.

PARSLEY—Pennsylvania, ½-bushel baskets, 45@50.

PARSNIPS — Pennsylvania, ½-bushel baskets, 50@60.

PEPPERS—New Jersey, bushel baskets, 65@75.

EGGPLANT—New Jersey, bushel baskets, 65@75.

CRABAPPLES — New York, ½-bushel baskets, 75@80.

FIGS—Virginia, 12½@15 per quart.

DAMSONS—New York, ½-bushel baskets, 1.25@1.50; poorer lower.

TURNIPS—New Jersey, bushel baskets, 65@75.

BRUSSELS SPROUTS—Long Island, best, 10; poorer, 5 per quart.

ESCAROLE—Ohio, 24-quart baskets, 50.

Little Effect Seen On Retail Credit In Conscription

New York, Sept. 21 (AP).—Conscription will have a negligible effect on installment sales operations and contracts of retail stores, J. Anton Hagies, manager of the credit division of the National Retail Dry Goods Association, said today.

The effect of the draft on installment sales has been a prime retail topic ever since it was noted the conscription law provides for a moratorium on debts of men called to military service.

"Considerably less than 1 per cent of the total number of existing installment contracts in the department store field would have been affected by the moratorium on installment obligations under a conscription plan limited to men from 21 to 31," Hagies said, "and this figure has not been increased materially by the widening of the age group to 21 to 35."

Lumber Orders Up 19% in Week

By the Associated Press

The National Lumber Manufacturers Association reported yesterday that lumber production for the week ended September 14 stood at 80 per cent of the seasonal weekly average of 1929 and shipments were 86 per cent of the average 1929 weekly shipments.

Production for the week totaled 274,083,000 feet, which was 19 per cent greater than the previous holiday week and 8 per cent greater than the corresponding week a year ago.

Shipments aggregated 278,660,000 feet, which was 13 per cent greater than the previous week and 1 per cent greater than last year's corresponding week.

Orders booked during the week were 321,900,000 feet, which was 10 per cent greater than the previous week and 3 per cent less than the corresponding week last year.

Legal Record

Civil Actions Filed Sept. 23

8441—Cherry-Burrell Corporation vs. Coe; to enforce issuance of letters patent. Atty., James H. Littlehales.

8442—Bella Wathen vs. Richard A. Wathen; legal separation. Atty., Ellis Klein.

8443—In re Michael Belej; for change of name. Atty., Ellis Klein.

8444—Nellie P. Smith vs. Chester E. Smith; divorce. Atty., Thomas C. Scalley.

8445—In re Andor Ware Schwartz, known as Andor Ware Cappel, for change of name. Atty., Joseph L. Tepper.

8446—Willie Lee Brown vs. U. S. A.; on war risk insurance contract. Atty., Warren E. Miller.

8447—Sophie August vs. Capital Transit Co.; damages, $10,000. Attys., Lewis H. Shapiro, Rolland G. Lamensdorf.

8448—Charles C. Kennon, Inc., vs. Ida Braver et al.; to enforce mechanic's lien. Atty., Ernest F. Williams.

8449—Molly Rein vs. Columbia Federal Savings & Loan Association; for substitute trustee. Atty., George B. Cowles.

8450—Alverta V. Thornton vs. Columbia Federal Savings & Loan Association; as above.

8451—David Chamness vs. Columbia Federal Savings & Loan Association; as above.

8452—Sydna A. Taylor et al. vs. Columbia Federal Savings & Loan Association; as above.

8453—Lucille P. Ouimette vs. Columbia Federal Savings & Loan Association; as above.

8454—Catherine Price Lewis vs. Edward Scott Lewis; divorce. Atty., Joseph D. DiLeo.

8455—Lena Tatelman vs. Max Tatelman; legal separation. Atty., Scott D. Kellogg.

8456—C. R. Gartrell vs. Sanitary Grocery Co., Inc.; damages, $10,000. Atty., John W. Iliff.

8457—Richard W. Goodrick vs. District of Columbia; negligence, $5,000. Attys., F. Stohlman, George A. Cassidy, jr.

8458—Philip H. Lenderking, t/a Nonpariel Skylight Co., vs. Victory Constructors, Inc.; on Government contractors bond. Attys., Brandenburg & Brandenburg.

8459—Rigel O. Belt vs. Capital Savings Bank & Trust Co. of Montpelier, Vt.; substitute trustee. Attys., Roger Robb, Haven B. Page.

Docketed Judgment

6781—Pauline Berenter vs. Julius Lee; $25. Attys., G. B. Likens—O. Bigoness.

Bankruptcy Petition Filed

4026—In re Charles Albert Babendreier; voluntary. Atty., Henry S. Goodman.

MOTIONS COURT FINDINGS, Sept. 23

5055—Lear vs. Lear; order permitting A. Callahan to withdraw appearance and order advancing case for trial.

7936—Thomas vs. Thomas; default against defendant.

7048—Empire Carpet Corporation vs. Baker Cork & Tile Co., Inc.; order discharging rule for want of prosecution.

8455—Tatelman vs. Tatelman et al.; rule returnable first Friday.

8267—George's Radio, Inc., vs. Olsbold et al.; order granting leave to take deposition of Joseph D. Bulman.

5811—Holbrook et al. vs. Wallace et al.; order substituting Claude R. Wickard as party defendant.

7239—Masonic and Eastern Star Home vs. Sousa; default against defendant.

8459—Belt et al. vs. Capital Savings Bank & Trust Co.; order appointing substitute trustee.

7459—Garner vs. Garner; order appointing William H. MacDonald to defend.

7196—Hunt vs. Hunt; order appointing Hugh Lynch, jr., to defend.

7984—Thomas vs. Thomas; order for judgment for possession of premises 144 L st. se. from defendant Edith L. Thomas.

7727—Long vs. Long; rule returned first Friday.

8445—In re Andor Ware Schwartz; order of publication.

59123—In re Mary Elizabeth Phillips; order ratifying report of auditor.

5208—Beatty vs. Beatty; rule returned first Friday.

65615—Wimpee vs. Wimpee; order for maintenance.

8449—Rein vs. Columbia Federal Savings & Loan Association; order substituting trustees.

8450—Thornton vs. Columbia Federal Savings & Loan Association; order substituting trustees.

8451—Chamness vs. Columbia Federal Savings & Loan Association; as above.

8453—Ouimette vs. Columbia Federal Savings & Loan Association; as above.

8020—Schneider vs. Columbia Federal Savings & Loan Association; judgment confirming and ratifying contract of sale and authorizing guardian to convey real estate.

368—Cohn vs. Cohn; order continuing rule to Oct. 1.

Bk. 3695—In re Charles E. Talbert; order ratifying report of referee.

8143—Harry vs. Harry; order dismissing rule (consent).

8030—Irvin vs. Irvin; order of publication.

8443—In re Michael Belej for change of name; order of publication.

PROBATE FINDINGS, Sept. 23

Justice Adkins, Presiding

Estate of John O'Connell; will dated October 16, 1936.

Estate of Thomas Dean; will dated August 17, 1932.

Estate of Elizabeth Crowley; will dated December 8, 1938.

Estate of Richard A. Lee; will dated June 28, 1940.

Estate of Margaretta D. Campbell; order granting letters of administration to Margaretta Campbell, special undertaking, $1,000. Atty., L. Marbury.

Estate of Charles D. Cole; order admitting will and codicils to probate and granting letters to National Savings & Trust Co. and Henrietta Cole, undertaking, $8,000. Attys., Frost, Myers & Towers.

Estate of Mary J. Reynolds; order admitting will and granting letters to Lulu M. Robertson, undertaking, $2,000. Atty., H. P. Blair.

Estate of Blanche C. Middleton; order admitting will to probate and granting letters testamentary to Grace M. Flanagan, undertaking, $1,000. Attys., Cromelin, Townsend, Brooke & Kirkland.

Estate of Cora C. Brown; order admitting will to probate and granting letters testamentary to Herber R. Morgan, special undertaking, $600. Atty., E. F. Williams.

Estate of Michael G. McCormick; order authorizing extension of deed of trust note. Atty., G. D. Horning, jr.

Estate of Eva L. Dimmitt; order granting letters of administration to Maurice L. Bullock, special undertaking, $1,300. Atty., S. W. McIntosh.

Estate of Patricia L. Garrison; order authorizing expenditures for tuition, etc. Atty., H. T. Jones.

DIED

ALLISON, JAMES B. On Saturday, September 21, 1940, at Sibley Hospital, JAMES B. ALLISON, of 1344 Michigan ave. ne., beloved husband of Maude H. Allison and father of Mrs. Florence Fellner and Miss Elizabeth Allison. Funeral services at the Memorial United Brethren Church, 1700 North Capitol st., on Tuesday, September 24, at 3 p. m. Interment Fort Lincoln Cemetery.

AUGHINBAUGH, DILLIE LOUISE. On Sunday, September 22, 1940, at Glenn Dale, Md., DILLIE LOUISE AUGHINBAUGH, of 3800 New Hampshire ave. nw., beloved daughter of William Henry and Margaret L. Aughinbaugh and sister of Margaret and Charles Robert Aughinbaugh, of Washington, D. C., and Mrs. Julie Petentler, of Billings, Mont. Services at the S. H. Hines Co. funeral home, 2901 14th st. nw., on Tuesday, September 24, at 7:30 p. m. Interment Harrisonburg, Va., on Wednesday, September 25, at 11 a. m.

BERMAN, SAMUEL B. (JUBIE). On Monday, September 23, 1940, at his residence, 320 Emerson st. nw., SAMUEL B. (JUBIE) BERMAN, devoted son of Samuel H. Berman and brother of Mrs. Esther Kressin, Nathaniel H. Myer and Abe Berman, aged 38 years. Funeral services at this late residence on Tuesday, September 24, at 1 p. m. Interment Ohev Sholom Cemetery.

BONNER, JACKSON CALDWELL. On Sunday, September 22, 1940, at George Washington Hospital, JACKSON CALDWELL BONNER, beloved husband of Lillian M. Bonner. Friends may call at the V. L. Speare Co. funeral home, 1009 H st. nw. Services and interment private. New York papers please copy.

CAIN, MARY E. On Monday, September 23, 1940, at Sibley Memorial Hospital, MARY E. CAIN, sister of Lieut. James T. Cain, James J. Cain, of Baltimore, Md.; Mrs. Katherine Fried, Mrs. Ella McCoy, of Brooklyn, N. Y.; Mrs. Minnie Murdock, Mrs. Ida Wolf and Mrs. Agnes C. Heffner, of Washington, D. C. Funeral from her late residence, 2713 North Capitol st., on Wednesday, September 25, at 10:30 a. m. Requiem high mass at St. Martin's Church at 11 a. m. Relatives and friends invited. Interment New Cathedral Cemetery, Baltimore, Md.

CLEARY, CHARLES. On Monday, September 23, 1940, at Children's Hospital, CHARLES CLEARY, beloved son of Vincent W. and Leana Cleary, of 606 Ashton st., Colmar Manor, Md. Remains resting at the above residence until 2 p. m. Tuesday, September 24. Relatives and friends invited to call. Services and interment Streator, Ill.

COOKE, ANNIE ELIZABETH. On Sunday, September 22, 1940, at Alexandria Hospital, ANNIE ELIZABETH COOKE, of Newington, Va., wife of the late G. W. Cooke. She is survived by Mrs. Refa Ross, Mrs. Buela Reed, of Washington, D. C.; Mrs. Viola Hansbrough, James E., George W. and William H. Cooke, of Fairfax County, Va.; also 17 grandchildren and 3 brothers, George W. Denty, N. B. Denty and Joseph Denty. Funeral services at Pohick Church on Tuesday, September 24, at 3 p. m. Interment Pohick Cemetery.

DUNN, MINNIE E. On Saturday, September 21, 1940, at her residence, 629 M st. sw., MINNIE E. DUNN, wife of the late James W. Dunn. Services at the S. H. Hines Co. funeral home, 2901 14th st. nw., on Tuesday, September 24, at 10 a. m. Interment Rock Creek Cemetery.

DURRANCE, FRANCIS MARVIN. On Monday, September 23, 1940, at his residence, 3701 Massachusetts ave. nw., FRANCIS MARVIN DURRANCE, Jr., beloved husband of Gertrude Pearson Durrance and son of Francis Marvin and Grace Tinder Durrance, of Jacksonville, Fla. Funeral services at 2404 Wyoming ave. nw., on Wednesday, September 25, at 2:30 p. m. Interment private.

GIBBS, FRANCIS DeARMOND. On Sunday, September 22, 1940, at the United States Naval Hospital, FRANCIS DeARMOND GIBBS, beloved husband of Mary Kennedy Gibbs and father of Richard DeArmond Gibbs. He is also survived by his mother, Mrs. W. F. Gibbs, and brothers Frederick R. Gibbs and W. Frank Gibbs. Services at his late residence, 1417 12th street N., Arlington, Va., on Wednesday, September 25, at 9:30 a. m., thence to Fort Myer chapel, where mass will be offered at 10 a. m. Interment Arlington National Cemetery. (Konxville, Tenn., and Annapolis, Md., papers, please copy.)

GOGGIN, AGNES M. HOGAN. On Sunday, September 22, 1940, AGNES M. HOGAN GOGGIN, beloved wife of Louis E. Goggin and beloved sister of the Rev. Joseph S. Hogan, S. J.; the Rev. Aloysius J. Hogan, S. J., and Mary J., Anna H. and Frances X. Hogan. Relatives and friends, also members of Villiger Guild are invited to the funeral on Wednesday at 9 a. m. at the funeral home of Andrew Gray Bair & Son, 3925 Chestnut st., Philadelphia, Pa. Solemn requiem mass at the Church of the Gesu at 10:30 a. m. Interment New Cathedral Cemetery, Philadelphia, Pa.

GURGANUS, RUSSELL E. On Monday, September 23, 1940, at Mount Alto Hospital, RUSSELL E. GURGANUS, of 511 No. Edison st., Arlington, Va., beloved husband of Dennie P. Gurganus and father of Dulcie Belle and Eugene Russell Gurganus. Remains resting at the Ives funeral home, 2847 Wilson blvd., Arlington, Va., where funeral services will be held on Wednesday, September 25, at 2 p. m. Interment Arlington National Cemetery.

HARPER, COL. ROBERT N. On Monday, September 23, 1940, at Georgetown Hospital, COL. ROBERT N. HARPER, of Wardman Park Hotel, husband of the late Carolyn Jackson Harper and father of William Jackson Harper. Services at the S. H. Hines Co., 2901 14th st. nw., on Wednesday, September 25, at 3 p. m. Interment Rock Creek Cemetery.

HERBECK, MARY T. On Sunday, September 22, 1940, MARY T. HERBECK, beloved wife of Frank J. Herbeck and mother of James, John, George and Mary Herbeck, Mrs. Helen Hudson and Mrs. Alice Arris. Funeral from her late residence, 35 R st. ne., on Wednesday, September 25, at 9:30 a. m. Requiem mass at St. Martin's Church at 10 a. m. Relatives and friends invited. Interment St. John's Cemetery, Forest Glen, Md.

HERN, PAUL T. On Tuesday, September 10, 1940, at Pensacola, Fla., PAUL T. HERN, beloved son of H. H. Hern, of Laurel, Md., and the late Kate Mae Hern (nee McLaughlin), brother of Mrs. Ethel M. Thompson, of Arlington, Va., and the Late Marian F. Wallace, of Staten Island, N. Y. Services at the Chambers funeral home, 1400 Chapin st. nw., on Tuesday, September 24, at 2 p. m. Relatives and friends invited. Interment Lakeview Cemetery, Hamilton, Va.

LARD, NELSON HOSEA. On Sunday, September 22, 1940, NELSON HOSEA LARD, beloved wife of Allen Lard. Funeral services on Tuesday, September 24 at 2 p. m. at the residence of Mr. John J. Hamilton, of 4831 Indian lane, Spring Valley nw. Interment Rock Creek Cemetery.

MILLS, MARY H. On Monday, September 23, 1940, at Alexandria Hospital, Alexandria, Va., MARY H. MILLS (nee Heffner), wife of the late Charles O. Mills; sister of Elijah H. Heffner, Mrs. Della H. Shreve and Mrs. Adelia L. Jones. Services at Chambers funeral home, 1400 Chapin st. nw., on Wednesday, September 25, at 2 p. m. Relatives and friends invited. Interment Congressional Cemetery.

MORI, AMY ELIZABETH. On Monday, September 23, 1940, at Garfield Hospital, AMY ELIZABETH MORI, beloved wife of Emile E. Mori and mother of Ernest C. Mullikin, of Miami, Fla.; E. Vincent and Miss Catherine Mullikin, of Washington, D. C.; Mrs. T. J. Royster, of Columbia, S. C., and Mrs. John B. Rowland, of Miami, Fla. Funeral from her late residence, 1434 Spring rd. nw., on Wednesday, September 25, at 9:30 a. m. Mass at Sacred Heart Church at 10 a. m. Relatives and friends invited. Interment Fort Lincoln Cemetery. Services by Chambers.

FUNERAL DESIGNS.

GUDE BROS. CO., Florists
1212 F St. N.W. National 4276.

FUNERAL DIRECTORS

J. WILLIAM LEE'S SONS CO.
FUNERAL DIRECTORS.
CREMATORIUM
4th St. and Mass. Ave. N.E. LI. 5200.

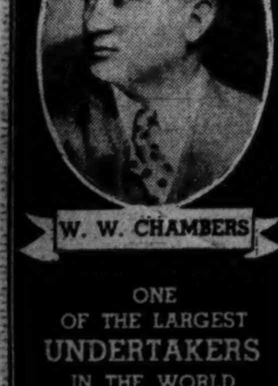

W. W. CHAMBERS
ONE OF THE LARGEST UNDERTAKERS IN THE WORLD

DIED

O'BRIEN, ELIZABETH. On Sunday, September 22, 1940, at Mount Alto Hospital, ELIZABETH O'BRIEN, the beloved mother of Mrs. Elinor Cahill, of 2324 Key blvd., Arlington, Va. Funeral from Chambers Georgetown funeral home, Thirty-first and M sts. nw., on Tuesday, September 24, at 2 p. m. Services and interment in Arlington National Cemetery.

SANDERSON, ELLA E. On Friday, September 20, 1940, ELLA E. SANDERSON, beloved sister of Mrs. John B. Elliott and Mrs. Rena Cahn. Funeral services at Chambers' funeral home, 517 11th st. se., on Tuesday, September 24, at 11 a. m. Relatives and friends invited. Interment Congressional Cemetery.

TOOLE, WILLIAM J. On Saturday, September 21, 1940, at his residence, 807 Tewkesbury pl. nw., WILLIAM J. TOOLE, husband of Helen Agnes Toole and father of William and Carlton Toole and brother of Mrs. Bertha Robey, Mrs. Margaret Callanan and Mrs. Agnes Schulty. Services at the Chambers funeral home, 1400 Chapin st. nw., on Tuesday, September 24, at 8:30 a. m. Mass at the Church of the Nativity, 6000 Georgia ave. nw., at 9 a. m. Relatives and friends invited. Interment Mount Olivet Cemetery.

WASHINGTON, DOROTHY WALKER. On Sunday, September 22, 1940, at Garfield Hospital, DOROTHY WALKER WASHINGTON, of 5327 16th st. nw., beloved wife of Lawrence T. Washington and mother of Dorothy Ann, Lawrence, Betty W. and Georgia E. Washington and sister of Frances W. Fillius. Services at the Sixth Presbyterian Church, 16th and Kennedy sts. nw., on Wednesday, September 25, at 2 p. m. Interment Cedar Hill Cemetery.

—Deaths—

Announcements of Services by Chambers.

Deceased.	Undertaker.
Hern, Paul	W. W. Chambers Co.
Sanderson, Ella E.	W. W. Chambers Co.
O'Brien, Elizabeth	W. W. Chambers Co.
Toole, William J.	W. W. Chambers Co.
Mori, Amy Elizabeth	W. W. Chambers Co.
Mills, Mary H.	W. W. Chambers Co.

Legal Notices

TREASURY DEPARTMENT, Office of District Supervisor, Alcohol Tax Unit, Bureau of Internal Revenue, Baltimore, Md. Date of first publication, September 10, 1940. Notice is hereby given that on September 4, 1940, one 1940 Ford Tudor Sedan, Motor No. 18-5847334, with accessories, including Ford radio, Serial No. B.P. 69208, was seized near Cheverly, Princes Georges County, Md., for violation of the Internal Revenue Laws, to wit: Section 3321, Internal Revenue Code. Any person claiming an interest in said property must appear at the office of Investigator in Charge, Alcohol Tax Unit, Fort McHenry, Baltimore, Md., and file claim as provided by Section 3726, Internal Revenue Code, on or before October 10, 1940, otherwise the property will be disposed of according to law. R. E. TUTTLE, District Supervisor. 10,17,24

JOHN D. SADLER, Attorney.
Chandler Bldg.

IN THE DISTRICT COURT OF THE United States for the District of Columbia. Rose C. Harding, 1126 Montello Ave., N. E., Washington, D. C., plaintiff vs. James Edmond Harding, 6220 Everall Ave., Baltimore, Md., defendant. Civil Action 8120. The object of this suit is to obtain an absolute divorce by the plaintiff from the defendant upon the grond of desertion for more than two years, or voluntary separation without cohabitation for more than five years. On motion of the plaintiff, it is this 20th day of September, 1940, ordered that the defendant, James Edmond Harding, cause his appearance to be entered herein on or before the FORTIETH DAY, exclusive of Sundays and legal holidays, occurring after the day of the first publication of this order; otherwise the cause will be proceeded with as in case of default. Provided, a copy of this order be published once a week for three successive weeks in the Washington Law Reporter, and The Washington Post before said day. ALFRED A. WHEAT, Chief Justice. Attest: (Seal.) CHARLES E. STEWART, Clerk. By ELEANOR E. JOBE, Assistant Clerk. 24,31,8

Auction Sales

WEDNESDAY, SEPTEMBER 25, 1940—
THOS. J. OWEN & SON, Auctioneers,
1431 Eye Street, Northwest.

TRUSTEES' SALE OF VALUABLE FRAME DWELLING KNOWN AS PREMISES NO. 233 S STREET, NORTHEAST.

By virtue of a certain deed of trust duly recorded in Liber No. 7457, Folio 293 et seq., of the land records of the District of Columbia, and at the request of the party secured thereby, the undersigned trustees will sell, at public auction in front of the premises, on WEDNESDAY, THE TWENTY-FIFTH DAY OF SEPTEMBER, A. D. 1940, AT THREE-THIRTY O'CLOCK P. M., the following-described land and premises, situate in the District of Columbia, and designated as and being lot 16 in Square 3572, otherwise known as lot 16 in Square 4 in George Truesdell's subdivision of part of original "Youngsborough" known as "Eckington," or George Truesdell's Addition to City of Washington, as per plat recorded in the Office of the Surveyor for the District of Columbia in Liber 6 at Folio 85.

TERMS: Sold subject to a prior building association deed of trust for $7,502.98, further particulars of which will be announced at time of sale; the purchase price above said trust to be paid in cash. A deposit of $250.00 required. Conveyancing, recording, etc., at purchaser's cost. Terms to be complied with within thirty days, otherwise deposit forfeited and the property may be advertised and resold at the discretion of the trustees.

IDA SCHWARTZMAN,
ISADORE SCHWARTZMAN,
P—Sept.14,17,19,21,24. Trustees.

BUSINESS SERVICE DIRECTORY

The Answer to
WHO DOES IT?

ASPHALT DRIVEWAYS.

BLACK TOP ROADS CO.—Builders of asphalt driveways, tennis courts. Free estimates. Time payments. NA. 0464.

AUTO DRIVING INSTRUCTION

AUTO DRIVING EXPERTS—Easy parking; permits secured; Md., Va., D.C. Easy Method Driving School, RA. 8397. RA. 8384.

AUTO REPAIRING.

Hudson, Terraplane Service. Factory Exp. A. J. LAWRENCE, 626 K St. N.W. NA. 3549.

NORTHEAST Body Works. Prepare your car right. 1341 H st. ne. LI. 9570.

BUILDING MATERIAL

LUMBER, Millwork, Roofing, Insulation. MURPHY & AMES, INC., CH. 1111, Falls Church 1180.

BUILD, REPAIR, REMODEL

COMPLETE BUILDING SERVICE.
Lowest Cost. 25 years' experience.
JAMES R. KIRCHEN. SH. 6847-J.

CEMENT—STONE WORK.

STEPS, walks, retaining walls, stucco, flag stone. Free estimates. JERRY, AT. 9266.

DRIVES, walks, repairs, basements waterproofed. Park Cementing Co. SH. 6838-J.

CHEMISTS

DR. J. M. DORAN, Consulting Chemist, 410 Albee Building. NA. 1839.

DRESSMAKING

FALL SPECIAL—Coats relined, $2. Alterations, 50c up. 4008 14th nw. RA. 6996.

ALTERATIONS, Remodeling, cloth coats, dresses. In your home or mine. LI. 4503-M.

FLOORS SANDED

EXPERT floor sanding, cleaning, waxing, finishing; reas. W. P. Mullen, GE. 8339.

HOME IMPROVEMENTS.

CARPENTER, 25 yrs.' exp.; contract; $1 to $500; free estimates, (White.), LI. 4061.

LAUNDRIES

LAUNDRY to take home for boarding school; $1 for each bundle. DI. 5857.

DAY'S WORK or bundles to take home. DI. 5857.

MATTRESS RENOVATING

$3 UP. STEIN BEDDING CO. $3 up
1324 12th St. N.W. ME. 1315.

PAINTING AND PAPERING.

PAINTING—PAPERING—EXPERT WORK. R. L. CUNNINGHAM, 718 4th sw. ME. 6166.

PAINTING, paperhanging; guar.; reas. prices. COLLINS, ME. 7148-HI. 0406-J.

SPECIAL fall prices. Papering, painting, scraping. Fee est.; white mech. HI. 0339-J

PLUMBING, HEATING

PLUMBING, HEATING supplies. Attractive discount to the trade. J. Brenner & Son, Distributors of Humphries-Mirrard Enamelware, 2525 M st. nw. RE. 2042.

BUSINESS SERVICE Directory

RADIO REPAIRS.

FREE INSPECTION. HONEST PRICES. TUBES 39c UP. CALL AT. 7800.

GUARANTEED WORK.
Every job gets personal attention.
Quality Service at LI. 10412

Radio Trouble? Free est; work guar. 3 mo. Honest prices. MID-CITY Radio Shop, 9-9 p. m. NA. 8241.

REFRIGERATION, ELECTRICAL REPAIRS

RAY'S Fixit Service—Refrig., radio service; sweepers, washers repaired. WI. 7747.

TILE REPAIRING.

TILE WORK
New and general repairs. Guaranteed. We satisfy. E. E. ELLETT, National 6731.

TYPEWRITERS.

TYPEWRITERS Portables. Standards for sale, rent. QUICK Repair SERVICE, reasonable price, supplies. Visit Typewriting HDQTS., 718 14th (Bond Bldg.). REo. 2828.

Lost and Found 1

You can phone your "Lost and Found" ads to The Post until 11 p. m. for insertion the following morning. For The Sunday Post, Saturday, 4 p. m. ("Found" ads are published free.)

AIREDALE—Large male pup. Wearing collar with tag number. Lost in Arlington vicinity. Ans. to "Brownie." Rew. CH. 1104.

LOST—Brown billfold, currency and identification. O. A. Hilton. Reward. ME. 9681.

LOST—Lady's white gold Hamilton watch. Back engraved, "Banks 12/27/39." Good reward. NA. 0185, Ext. 565.

LOST—Lady's Hamilton wrist watch; vic. 5500 blk. Conn. nw. Reward. EM. 2889.

LOST—Saturday afternoon on H st. bet. Madison pl. and 14th st., black leather billfold containing money, Carlsbad Caverns engraved on wallet. Reward. Call NA. 0302.

GENEROUS REWARD
For return of ring left Monday about 4 P. M. in woman's room, 2d floor, new Medical Bldg. 1726 Eye. Call CO. 7458.

FOUND—Black and white toy spitz; male; no ident. Elmwood 663.

FOUND—Lady's blue cloth gloves, vicinity of Mass. ave. and 9th. ME. 5350.

Personals 3

HEMORRHOIDS (piles) eradicated by my own method; results effective for a lifetime or money back. Write for booklet. No drugs, no surgery. DR. SOMMERWERCK, 1365 Columbia rd. AD. 0388.

IF YOU ARE BOTHERED WITH BILLS or need money for any purpose, just give me a telephone call. You can get $100 and need repay only $1.63 per week, which includes interest, the only charge. Other amounts in proportion. Just call JACK SESSIONS, MIchigan 6510.

NURSE—Physiotherapist. Will work in Your home by doctor's orders. CO. 4301.

PIANO LESSONS—Specializing new tuneful method for adult beginners. DI. 7136.

Motor Travel 10

AUTO TRAVEL SERVICE—Sh. exp. 1130 14th st. nw. Approx. N. Y., $2.50; Calif., $25.; ins. ME. 3705; eve., TE. 3121.

NIAGARA FALLS, historic Quebec, New Eng.; 2,000 mi., 6 days. Maroney, ME. 3705.

TO ASHEVILLE, N. C., Sept. 27, 3 p. m. Chev. cpe. DI. 6424. Drive stght. through.

Help—Female 11

BOOKKEEPING Machine Operators, N. C. R., Elliott-Fisher, etc.; need weekly, many openings. PERSONNEL SERVICE, 1311 G st.

GIRLS, 18 to 25 years of age, high school education; new circulation idea. See Mrs. Davis, Rm. 300, 523 11th st. nw.

HOUSEKEEPER, white woman; settled; care for 4-yr.-old child; live in. CH. 7274.

LADY, 24-45, for fall-Xmas season. Apparel sales. No exp. nec. 1427 Eye nw. Rm. 205, 9:30-3.

POSITIONS Open hourly for Secretaries, Stenographers. Sal. up $35 week. Need 15-25 daily. Rapid Typist. Bookkeepers—Male, Female. BOYD'S, 1333 F St. VISIT now.

COLORED woman over 24, H. S. grad., for sales position; good pay; no domestics. Apply 3-4:30 p. m., Rm. 210, 1427 Eye nw.

Help—Male 12

ALBEE photo coupons. 100 per cent commission, plus bonus. 1426 G nw. Rm. 201.

BARBER wanted. 246 11th st. se. Steady job; $20 guarantee and commission.

BARBER wanted; guar. and comm.; American pref. 1931½ North Capitol st.

BARBER—No D. C. license nec. Calvin Taylor, Oxon Hill, Md.

BARBER—Young American; must be first-class. Apply Shoreham Hotel Barber Shop.

BARBER—Steady job; guarantee; can make from $25-$30 per week. 714 14th st. nw.

BARBER—$20 guaranteed; good for $25-$30. 1315 Rhode Island ave. ne.

BARBER, white, expert; steady position; guarantee and comm.; short hours. Army-Navy Club Barber Shop.

BARBER—White; settled; to take charge of 2-chair shop, opposite Gallaudet College; established 20 years; no shop within four blocks; everything furnished except tools, towels, tonics; rent, $7 per week; or 75% to you. 1136 7th st. ne.

CARPENTERS wanted; trimmers. Apply 4612 9th st. nw.

COLORED man over 24, H. S. grad., for sales position. Start about $20 wk. Apply 3-4:30 p. m., Rm. 210, 1427 Eye nw.

COUNTERMAN—Exper. Apply after 11 a. m. or eves. 418 12th st. nw.

EXPERIENCED counter boy. Apply 3512 12th st. ne. or call HO. 9454.

GAS station attendant; exp. only. Floyd's Esso Station, 2415 Bladensburg rd. ne.

MAN to call on regular customers for local company; earnings good. Write Box 800, Washington Post.

MAN under 50 for customers' dept. with natl. co. Exp. not nec. About $25 wk. Rm. 205, 1427 Eye nw. 9:30-2:30.

MAN, between ages 30 and 40, to train as future branch manager; must come well recommended; car preferred; we pay permanent salary and commission while learning. Apply 337 Conn. ave. nw.

MAN to work in Hagerstown; also one willing to travel and assist sales manager of national organization. See Mr. Pfenninger, Hotel Patterson, in Hagerstown.

MEN—Need 2 for circulation dept. Chance to travel. See manager, 422. 720 14th st. nw.

PORTRAIT coupon men. Best offer in city. Rembrandt Studio, 1317 F st. nw.

SALESMAN—Tailoring; excellent permanent opportunity offered to man with following. Box M-112, Washington Post.

TWO experienced electrician's helpers. Box 805, Washington Post.

WANTED—Salesman, well acquainted and experienced selling to bakers. Box M-114, Washington Post

WANTED—Young American barber; must be first-class. Apply Shoreham Hotel Barber Shop.

WHITE boy, 15 to 18 years, to answer phone from 9:30 a. m. to 3 p. m. Refs. A. H. Burdine, 905 Eye st.

REAL OPPORTUNITY
FOR ADVANCEMENT
Nationally known, fast growing automobile insurance company has opening for local sales representative. Definite income assured from the start. Address Box M-115, Washington Post, stating experience, age, qualifications, etc.

AUTOMOBILE SALESMEN
The Finest Proposition Ever Offered You
Here is a splendid opportunity for men who want to make real money. Floor periods, plenty of leads, every cooperation.
FRANK SMALL, Jr.
ASK FOR MR. FRANK SMALL, Jr. Or MR. MOORHEAD.
215 Pennsylvania Ave. S.E.

SALESMEN
Men who will work our sure-fire 2-call sales plan. It is possible to make $1,000 by 7 p. m., Dec. 24, 1940, if you work. We train you. Apply today, 10 to 12 a. m. only. 1239 G st. nw.

PAPERHANGERS
Apply 911 13th St. N.W.

TWO MEN.
SALARY AND COMMISSION. Thorough training in salesmanship. Large electrical appliance mfgr. with local store will hire 2 men, willing to work. Position permanent and rapid promotion assured. Apply 931 G st. nw., 930-10 a. m. ONLY.

WINDOW CLEANERS
EXPERIENCED ONLY.
1001 H ST. N.W. SECOND FLOOR.

Boys and Young Men
17 years and over for permanent work; must have bicycles.
J. D. CRAWFORD
1317 NEW YORK AVE. N.W.

These Women! By d'Alessio

"Here John . . . put your rubbers on while I run for help!"

Help—Male 12

WANTED—2 EXPERIENCED SUBSCRIPTION SALESMEN; SALARY AND COMMISSION TO THOSE WHO QUALIFY; REFERENCES REQUIRED. APPLY MR. ABERNATHY, 931 HAMILTON ST. NW. WEEK DAYS, 9:30 TO 10:30 A. M.

Men of Good Character
21 years of age or over, residing in Washington at least one year, to join FREE class for identification card. Apply 12:30 p. m. See MR. CRUZE.
BELL CAB CO.
1317 L St. N.W.
ME. 1727.

Help—Male-Female 13

BOYS, 18-30; girls, 18-25; restaurant work; beginning salary, girls, $13; boys, 14 wk. and meals. Box 804, Washington Post.

Situations—Female 16

COOKS, maids; references. Rupher's Emp. Agency, 1837 11th st. nw. HO. 9427.

DAY'S work; reliable colored girl; ref. Phone ATl. 0778-J.

DAY'S work or public cooking; refs.; exper. LI. 1503-W.

EXP. maid wishes hotel or cafeteria work or cleaning. LI. 1893-W.

GIRL, white; excellent cook; good housekeeper; no laundry; live in; $10 wk. min. DIstrict 9330, Apt. 317.

GIRL, colored; neat, intelligent, wants part time work; ref. HO. 8072.

NEAT colored woman desires work of any kind; city ref. HO. 3552.

SEWING at home; experienced; refs. LI. 1503-W.

WHITE WOMAN wants housework, $2 day and carfare; no half-days. RA. 0722.

WOMAN, colored, wants work in N.E., part or full time; good laundress and cleaner; ref.; no Sundays. LI. 10390.

COLORED girl, care of children; intelligent. HI. 0176-R.

COLORED girl wishes job as g. h. w. or part-time; exp. in laundry; day's work. NO. 5420.

COLORED woman wishes day's work; $1.50. Call all week. DU. 2585.

COLORED woman wishes day or part-time work. Ref. HO. 3256.

COL. girl wants day's or part-time work; A-1 laundress and cleaner. DI. 6356.

COLORED girl wishes work, 6 a. m. to 9 a. m. or 3 p. m. to 7 p. m. Call OL. 4078.

COLORED girl wants g. h. w., nursing. Carrie Henley, 485 K st. sw.

COLORED girl wants part-time work. Good cook. Ref. HO. 3055.

Situations—Male 17

BOY, colored, wants job as houseman; exp.; ref. MI. 0134.

HANDYMAN, maintenance or houseman; white, sober, industrious; owns tools; well recommended. Not afraid of work; wants permanent position. Phone Mr. Plath. RE. 5356.

Instructions 19

COMPTOMETRY COURSE and other calculating machines—EASY, short, fascinating. Inquire BOYD SCHOOL, 1333 F st. NAt. 2340.

P. B. X. training; some typewriting; brief course. Miss Page, Room 204, 1311 G st. nw. NA. 2117.

Money-to-Loan 26

ON diamonds, watches, jewelry, silverware, etc. No adv. arrangements necess. Lowest int. rates. Rosslyn Loan Co., Rosslyn, Va.

UNLIMITED capital for second trust or chattel notes. Quick service. Low rates. INTERSTATE BANKERS CORPORATION. Lobby, Woodward Bldg. RE. 2750.

Personal Loan Cos. 26A

Operating Under Uniform Small Loan Laws

A FRIENDLY LOAN SERVICE
H. G. ZWALLY, MANAGER
AYARES SMALL LOAN CO., INC.
7902 Georgia Ave. SH. 3700.

• LOANS TO $300 •
FOR
Fall Expenses
On Your Signature
• CARS REFINANCED •
PAYMENTS REDUCED
3 CONVENIENT LOCATIONS
Takoma Industrial Bankers, Inc.
16 Carroll Ave. SH. 1525
Takoma Park, Maryland

Lincoln Loan Service
INC.
7910 Georgia Ave. SHep. 3781

Old Dominion Small Loan
106 N. Washington St., Alexandria, Va.
Phone ALexandria 2124 or TEmple 1580

YOU—
Can Get a Loan From Us on Your Signature Only
NO CO-MAKERS
Or Other Collateral Necessary to Employed Women as well as Men.
Telephone Your Application Today and receive the money today.
SHEPHERD 2852

Low Monthly Payments
$50 you repay $3.53 per month
$100 you repay $7.04 per month
$150 you repay $10.56 per month
$200 you repay $14.08 per month
$300 you repay $21.11 per month
Above payments include all charges.
You receive the full amount you borrow, no deductions.

MARYLAND
PERSONAL BANKERS
7912 Georgia Ave.

Personal Loan Cos. 26A

Operating Under Uniform Small Loan Laws

INTEGRITY LOANS.
DOMESTIC FINANCE CO.
SEE PHONE BOOK FOR ADDRESSES.

CIVIL SERVICE EMPLOYES
• Loans on your signature alone made
Within One Hour
• The only cost is interest charged for the time you keep the money.
• Our service is always confidential.
• Your inquiry is cordially invited.
ATLAS FINANCE CO.
3309 R. I. Ave., Mt. Rainier, Md.
JUST PHONE HOBART 0012.

CASH LOANS
$30—$300
SIGNATURE
FURNITURE
AUTOMOBILE
Our service to you features:
• Prompt Courteous Service
• No Comakers
• Low Repayment Schedule
• Licensed by the State of Md.
For Financial Assistance Telephone Our Most Convenient Office
CREDIT SERVICE, INC.
8513 Georgia Ave. Silver Spring, Md. SHepherd 3567
LOAN SERVICE, INC.
3327 Rhode Island Ave. Mt. Rainier, Md. HObart 5028

A New
Personal Loan
Company
• SIGNATURE LOANS
• NO co-signers, NO furniture, NO automobile needed in most cases.
• INTEREST AS SET by uniform small loan law of Maryland is our ONLY Charge.
• PRIVACY and PROMPTNESS ASSURED.

$25—You Repay $2.50 per month
$50—You Repay $3.53 per month
$100—You Repay $7.04 per month
$200—You Repay $14.08 per month
$300—You Repay $21.11 per month
Nothing Else to Pay

FRIENDSHIP
Personal Loan Co.
5502 Wisconsin Ave.—Near Hot Shoppe Opp Car & Bus Terminal!
Phone Bill Fraser—WI. 2660

Rooms—Furnished 30

A CLEAN home, 1605 16th St. N.W.—Basement rm. for 1 or 2, privt. ent., c. h. w., unlim. phone, reas. DE. 1422-W.

A LG. pleasant rm., $20, quiet home. 2326 19th st. nw., nr. Col. rd. DU. 3628.

ABOVE Dupont Circle—Attr. front studio rm., 4 windows, next bath, pvt. home, unl. phone; gentleman, $30. NO. 0542.

ARL., 1542 N 17th—Comfortably furn. rm., private family; gentleman pref. $30 mo. Breakfast optional. OX. 0933.

ASHLEY TER. NW., 3432 (Cleveland Park). 2 front rooms, 1 double, 1 single; gentlemen preferred. WO. 5282.

ATTRAC. newly furn. front rm.; south expos.; twin beds; breakfast, garage opt.; 1 blk. cars. 1763 Park rd. nw. CO. 7286.

ATTR. comfortable rm., adj. bath; meals opt.; cars, bus. 2318 18 nw. CO. 4543-J.

ATTR. fr. rm., twin beds; suit. 2 men, $12.50 ea. 1349 Newton st. nw. AD. 7865.

BEECHER ST., N.W., 3849, Glover Pk.—Attr. master rm.; pvt. bath; suit. 2; $20 each. EM. 8761.

BELMONT RD. NW., 1807—Large front room, south exposure, well furnished, twin beds, semi-bath with shower. CO. 5381.

BLK. Ga. Ave. transp. and Walter Reed—Det. home, spacious rm., cross ventil., bath shared by 1 other; 6924 9th nw.

BRYANT N.W., 19—Off. N. Capitol; bright, clean rms., $12-$18-$24 up. MI. 5681.

CALVERT NW., 1946—On car & bus line. Newly furn., front rm.; twin beds, 2d fl. CO. 5572.

CHEERFUL front rm. for 2; pvt. home; privileges; bus, car; board opt. HO. 5853.

CHEERFUL spacious rm., homelike atmos., convenient locality. 3107 16th st. nw.

CHEVY CHASE CIR.—MASTER RM., PVT. BATH; NEW HOME; REFINED, CHRISTIAN MAN; $30 MONTH. WI. 1292.

CHEVY CHASE, MD.—Quiet, well-furn. rm., sgle.-dble.; priv. home on bus line; oil heat; semi-priv. bath. WI. 6662.

COLUMBIA RD. N.W., 1834—Clean, single rm., $3; dbl., $5; gentlemen. AD. 10213.

COL. RD. NW., 1401 (Apt. 304)—Lge. sgl. rm., next b.; unl. phone; man preferred.

COMFORTABLE sgle. rm. next bath, walk. dist. Gov't bldgs., $20. ME. 6528, Apt. 5.

COMFORTABLE rm., shwr-b., pvt. home, meals, sgle, dble. 2337 34th se. LI.0611-W

CONV. uptown location; cheerful sgl. in apt., high elevation; $20; elev. serv. AD. 1700.

COZY front rm., nr. bath; pvt. home; steam heat; ¼ blk. car; $5. AT. 5450 after 3.

DELIGHTFUL rm.; gentleman; breakfast opt. 2924 Upton st. nw. WO. 2924.

DOUBLE RM. for discriminating businesswomen. 1719 Riggs pl. nw. NO. 1268.

D'TOWN, 1803 Conn. Ave. N.W., Apt. 3. 2 large attrac. rms.; priv. apt.; reas.

DUPONT CIRCLE, 1747 P st. nw.—Bright single or double room in physician's home; every conv.; gentlemen; reas.

DUPONT CIRCLE, 2017 Mass. ave. nw.—Attractive 2nd floor, semi-private bath; gentleman; conv. car, bus. MI. 1402.

EAST CAPITOL, 1366—On car line. Vacancies; twin beds; new furniture; gentleman; $20, 1; $30, 2. FR. 4931.

EMBASSY SECTION, 3827 Mass. Ave. N.W. Attr. front corner rm.; near shower; new home, 1 blk. bus, car; gentleman.

EUCLID NW., 1410, Apt. 2, off carline—Attr. rm.; $4 for 1, $6 for 2. DU. 8603.

EXP BUS Corner, 323 Quackenbos N.W.—Man, pvt. ba.-shower, attr. rm; $15 mo. GE. 4548.

FAIRMONT ST. NW., 1458—Attr. front rm.; pvt. home; man; $5 wk. CO. 2299.

FARRAGUT ST. NW., 1326—Room, private bath. Reasonable.

FARRAGUT ST. NW., 411—Gentleman, large room, double bed, adj. bath-shower; private use sleeping porch; radio, unlim. phone; ½ blk. 3 buses; $32 mo. TA. 7975.

Rooms—Furnished 30

FRANKLIN NE., 26—½ blk. N. Capitol car. Lovely rm., suit. 1-2; 12 mins. business section. Call all day Sun. or after 6 p. m.

GENTLEMAN (young) to share spacious apt., $27.50, inc. utilities. Opp. G. W. Apt. 11, 907 20th nw. ME. 2730 after 6.

GLEN COVE pkwy. nw., 5301—New home, attr. rm., lady; trans. arr.; $20. WI. 6479.

GLOVER PK., 3820 W NW.—Attr. 2d-floor rm., semi-priv. bath; gentleman preferred; $20 mo.

GRAFTON HOTEL (1139 Conn. ave. nw.)—Large, comfortable rooms, with Simmons innerspring mattresses; single with running water, $8.75 week up; double $10.50 week up; with private bath, singles $12.50 week up, doubles $15.50 week up.

MASS. AVE. S.E., 1331—Single and porch, screened. $4.50. AT. 2556.

MT. PLEASANT, 1845 Lamont nw.—Nicely furn. rm., 2d flr.; semipvt. bath; $18 mo.

NR. NAVY YARD (14 16th st. se.)—Master bedrm., twin beds; adj. bath, shower. Also attrac. single; reas. AT. 7746.

NEAR Catholic U. (51 Girard st. ne.)—2 bedrooms; private home; cont. h. w.

NR. 16TH AND COL. RD.—Gentlemen only; 1 double, 1 single; nr. bath; $20 up. Quiet adult family. CO. 1839.

OPP. RK. CR. PK., 1843 Irving NW.—Lge. front rm., shower; $22.50; gentleman.

PARK RD. NW., 2059—Op. Rk. Crk. Pk. 2 single rooms, sun deck, pvt. bath, shower.

QUEBEC PL. NW., 620—Lge. frt. rm., home conv.; nr. trans.; unl. ph.; 1 or 2; reas.

RODMAN ST. N.W., 3016, nr. Conn. ave.—Attr. large rm.; 1 or employed couple.

SILVER SPRING—Newly furn. rm.; new home; air cond.; desir. sect.; on bus line; man pref. SH. 5321-J Sun.; aft. 6 daily.

TAKOMA EXP.—Large sgle. rm., adj. bath; private home; man; $5 wk. SH. 4063-J.

TAYLOR ST. N.W., 303—Cheerful rm., prv. Jewish family; reas. TA. 5777.

THE WESTMINSTER (1607 17th st nw.)—Lovely rms., newly decor.; running water; innerspring mattresses; single, $5 up; doubles, $7 up; showers, elevator.

WEBSTER N.W., 1635—Attr. sgle. fr. rm.; lady, $18. Sac. Heart Church. RA. 7216.

13TH N.W., 7616—Pvt. home; single rm., nx. bath, shower, unl. phone. RA. 3508.

15TH ST. N.W., 4518—Lg. attr. front rm., semi-privt. bath, 1 blk 14th st. carline, ladies pref.; $25 dble. RA. 9342.

16TH ST. NW., 5913—Attractive, large rm., adjoining bath, suitable 2; also lovely sun parlor; gentlemen; reas. RA. 6584.

16TH ST. N.W., 1825—Huge r., adj. b., run. water; walking dist.; also apt. NO. 2594.

17TH N.E., 335—On bus line; well furn. front rm.; next bath; dble or twin beds; gentlemen; $15 each.

23D ST. N.W., 904, nr. Int. Dept.—Cheerful 2d floor front sgl., nr. bath; $3 week.

29TH ST. N.W., 3420, 1 blk. Uptown Theater and Conn. Ave.—Pvt. home, front sgl. room; $18 mo., gentleman. WO. 8905.

1846 16TH ST. N.W.—Clean sgle., dble.; twin beds; pvt. resi.; $4-$5 wk.; gents.

2118 49TH ST. NW.—Cheerful room, new furniture, semi-b., shower; quiet; adult; new home; A-1 transp.; $20. EM. 6260.

2544 14TH ST. N.W.—Clean bedrm.; apt.; semi-pvt. b.; priv. ent.; $6 wk. See jan.

$3.75 EA. Attr. fr. rm., nr. Linc. Pk. car. 113 Ky. ave. se. AT. 5132-W.

THE ANCHOR INN
Just opened; all new furnishings; plenty baths and running water; maid's service and phone; $5 per week and up; walking to all departments and larger stores. 1318 L st. nw.

BURLINGTON HOTEL
VERMONT AVE. AT THOMAS CIRCLE.
Large rooms with running water and adjoining bath.
$9 AND $10 WEEKLY.

Housekeeping Suites 30A

ATTRACTIVE lge. rm., next bath, suitable 2; frigid., kit. use; near Catholic Univ.; 1007 Irving st. ne.

D'TOWN, 1430 N st. N.W.—Comfort. furn. rm. and kitchenette; Frigid.; $35 mo. Also large sleeping room. $25 mo.

D'TOWN, 1121 12th nw. Lovely large rm. 2d fl.; run's water, grill, lg. closet; $7 wk.

FAIRMONT ST. NW., 1300; apt. 8; nr. 14th cars—Large rm., linens, radio, showers, use of kitch. utensils; gas, light; $5 sgle., $6 dble.

MADISON ST. N.W., 128—Unf. 1 rm., sleep. pch., din., kit., refg. gas. $40. RA. 3266.

N ST. N.W., 1753, off Conn. Ave.—3-room apt., kitchen, living room, bedroom; also single and and double sleeping rooms.

Rooms—Unfurnished 32

DOWNTOWN, 718 11th st. nw.—2 connecting attractive rooms, open porch; quiet, airy; reasonable rent.
P. J. WALSHE, INC.
1107 Eye St. N.W. NA. 6468.

Suburban Rooms 33

A LOVELY rm. in new suburban home, twin beds; 2 closets, new furniture, adj. shower bath, gentlemen. CH. 9362.

BRIGHT corner room, new home; quiet but accessible; reference exch. WI. 7416.

Room and Board 34

A desir. vac. in lovely home, twin beds; adj. b.; delic. varied meals; maid serv.; $35 each. 1431 Girard nw. CO. 2876.

A LOVELY RM., suit. 3 young ladies; sgle. beds, exc. meals; $35 ea. 1715 18th nw.

A MOST desir. vac. in lovely 16th st. home. Excellent meals, maid service. AD. 6265.

AT Dupont Circle (1322 19th St. NW.)—Vac. man share twin room; exc. meals.

Attrac. rm. in lovely sub. home; adj. bath; exc. meals; 15 min. d'town. OX. 98-W-1.

ATTRAC., newly dec. rm., twin beds, shower; also sgle. priv. pch.; insul. home; exc. meals. (14th-Colo. ave.) RA. 0744.

ATTRAC. share rm. with porch; man; ex. meals; $35. 2021 Kalorama rd. NO. 3365.

BROOKLAND—Comf. rm.; priv. home, suit 1-2 men; ex. meals; $35 ea. DU. 2560

CHEVY CHASE—Charming room, bath; lovely home, delicious meals. WI. 2551.

CHEVY CHASE (off Conn.)—Beaut. dble.; semipvt. bath-shower; free ph. Balanced meals. Charming, priv. det. home. WO 5078.

DUPONT CIR. (1707 N. H. ave.)—Attrac. dbl., sgl. tw. beds; priv. bath; exc. food

HARVARD ST. NW., 1457—2 large front rms., semibath; excel. table. CO. 0596.

INGRAHAM ST. NW., 1346—Attrac. rm., adj. incl. pch.; sgle., dble.; exc. meals. RA. 6659.

MD. AVE. NE., 623—Attrac. front rm., adj. b.; exc. meals; gentlemen; $35. LI. 8343.

NAVY YARD 2 blks., 740 12th st. se.; large rm. adj. inc. porch; delic. food; men

PETWORTH, 422 Oglethorpe st.—Master bedrm., tw. beds; family meals; $35. RA. 3687.

ROCK CREEK CHURCH RD., 714—Attrac. rm.; suit. 2-3 home cooking. RA. 1012

SUNNY twin sgle. rm., pvt. home, close in; unl. phone; 2 liv. rms., grounds, meals, reas.; business women. CH. 7500, ex. 162.

TRINIDAD AVE. N.E., 1409—Mast. bedrm., twin beds; porch; lovely Jewish home; excellent meals; reasonable. LI. 5088-J.

13TH ST. NW., 3213—Master bedrm., twin beds; also rm., suit. 2; run. water; adj. bath; unlim. phone; utmost in food, friendliness; blk. 14th st. shop. center.

1863 Kalorama Road N.W.
Newly opened, fresh, clean; all kinds of rooms; good food; reasonable. DU. 2628.

Mansion Club, 2230 Mass.
Attractive vacancy; in lovely embassy section; well-prepared meals; butler, maid service; entertaining privileges; reas.

Children Boarded 35

EXPERIENCED mother will care for girl under 12; nr. schools; balanced meals. Good home. SH. 1579-J.

WONDERFUL home for your child; near school; balanced meals; reas. WA. 1854.

Apartments—Furnished 45

ARLINGTON, VA., 4923 14th st. North—5 rms., ba.; Frig.; utilities; pvt. entr.; 10c bus fare; adults; $65. CH. 3526.

ATTRAC., 2 rooms, bath, closet, kitchen; refs. exchanged. WO. 7773 or WO. 5334.

BEAUTIFULLY furnished, 4 rooms, priv. bath, shower; private home in fine neighborhood; 1 or 2 gentlemen. WO. 0752.

BUSINESS woman to share 4-room apt., all priv. 1474 Col. rd nw Apt 120 CO. 5011.

CLIFTON MANOR—2514 14th st. nw. Available Sept. 20, 2 rms., kitch., bath; $67.50.

DOWNTOWN, 1314 11th St. N.W.—Studio bed, liv. rm.; pri. bath; kitchenette; $40.

DOWNTOWN—Sublet, 1701 H st. nw. Attractive liv. rm., bedrm., bath; 4 exposures; antiques; bach. apt. 301. $60.

EDGEWOOD ST. NE., 524—2 rms., kitchen, priv. bath, sleeping porch; gas, elec., util. incl.; newly decorated; $50. MI. 6867.

EYE ST. NW., 2011—Cheerful front basement room, fireplace, private bath; on lease. $30. Herman E. Gasch & Son, 1420 K st. NA. 1254.

FRANCIS SCOTT KEY APT. HOTEL (20th and F sts. nw.)—One room, kit., dinette, priv. bath; day, $3 one or two persons; week, $18; month, $65. Full service Frigidaire. Nicely furnished. NA. 5426.

GIRL to share apt. with another; piano, radio; reas. TA. 8063.

Apartments—Furnished 45

HARVARD NW., 1320—Basement apt., 2 r., k., s.-p. b.; also 1 rm., kit., $7.50 wk. up. See Apt. 1.

HYATTSVILLE, MD., No. 30 Marion St. (Nr. Bank)—Entire 2d fl.; 4 rms., kit., b.; conv. loc.; nicely furn.; oil heat; $85.

ILLINOIS AVE. NW., 4514—Entire 2d floor with inclosed rear porch. Two or 3 adults. Garage available; $55. TA. 8946.

K ST. N.W., 1105—1 rm., bath, kit., porch; adults; refs.; $7 wk. DI. 9773.

KEDRICK, 1801 K st. nw.—2 rooms, priv. bath; grill; refrig.; 2 closets. DI. 8336.

O ST. NW., 2023—2 rms., kit., bath, south expos.; conv. transp.; $65. MI. 2484.

RHODE ISLAND AVE. N.W., 67 (2)—1 rm., kitchen, bath. $35, utilities included.

SUBLEASE exceptionally charming apt.; in exclusive hotel. $125 mo. Living rm., bedroom, foyer, breakfast rm., kit., bath, lge. clos.; 18th century furn. NO. 10106.

T ST. NW., 74—Off No. Capitol. Attractive front room, kit., Frigidaire. Adults.

TWO YOUNG LADIES wish another to share large 3-room apt., elegantly furnished. References exchanged. AD 4619.

12TH ST., 1335, and 1204 N st. nw. Three rooms, $7.50; 2 rooms, run. water, $5.50 Housekeeping room, $4. DE. 2969-W.

BURLINGTON HOTEL
VERMONT AVE. AT THOMAS CIRCLE.
2 rooms, kitchen and bath.
3 rooms, kitchen and bath.

Apartments—Unfurn. 47

ATTRACTIVE 2 rooms, kitchen, bath; next to school; $42.50. 2110 19th st. nw. Ring Apt. 22.

AVONDALE APTS., 1734 P nw.—7 rms., 2 baths; lg. butler's pantry; $135. NO. 4806.

BEVERLY HILLS, VA.—Attrac. partly furn. small home; 6 rooms, 1½ baths; large furn. recr. room, sun deck and terrace; oil heat; $80. ALex. 3369.

CHANNING ST N.E., 2209—Attractive 3 rooms, kitchen and bath; reas. HO. 4657.

CLIFTON MANOR (2514 14th st. nw.)—1 and 2 rms., kit., bath, $37.50-$47.50; shower; elevator, switchboard; refrig.

CONN. AVE., 3900—3 rms., kit., bath; open 10:30 to 5. Call Mrs. Brown, WI. 5904, before 10 or after 5:30.

D ST. NW., 629—3 fl., 2 lgs. rms., So. exp.; $20 m.; empl. adults; Frigidaire included.

DOWNTOWN APT.—Clean, attrac. 3 rms., kit., bath; $45; Oct. 1. MI. 7886.

DOWNTOWN, 1215 10th st. nw.—2 large bedrms., liv. rm., kit., bath, elec. refrig., $42.50. Inquire Janitor.

E NW., 2415—Walking dist.; 1-2 bedrms. living rm., kit., din. alcove, bath; $42.50 and up. Apply res. mgr., Apt. 211.

ENTIRE 3rd floor, 2 large rooms and bath; fitted for l. h. k.; heat, gas, elec., refrig.; gentiles; adults. $35. 632 Rock Creek Church rd. nw.

EYE NW., 2500—3 rms., bath; heat, h. w. Not fancy, but worth $27.50. ME. 5813.

EYE ST. NW., 2011—Large liv. room, bedroom, bath, kitchenette, fireplace; on lease, $60. Herman E. Gasch & Son, 1420 K st. NA. 1254.

FT. DAVIS ST. SE., 1800—2 rms., kitchen, ba.; priv. entr.; rent incl. util. LI. 7196-J.

GEORGETOWN, 3051 N st.—Pleasant 5 rms., k., b., 2 open fireplaces, 3 expos.; $90; avail. Oct. 1. DU. 1436 or DL 6167 except Sundays.

MODERN APARTMENTS, various locations. American Security & Trust Co. NA. 4815.

NEAR 16th and Col. rd. nw., 3021 15th st. nw. 1 room, k., b. and porch; see mgr.

NEARBY MD.—Attrac., 3 rms., kit., 1½ baths; priv. entrance; scr. porch; refrig.; garage; near bus; adults. WA. 1902.

N.H. AVE., 4515—Entire 2d floor, 3 rooms, kitchen, bath, shower, utilities; on bus line; adults; $50. TA. 4899.

P ST. N.W., 1734—3 rooms, kitchen, bath, balcony; many built-ins; large closets. Completely redecorated and refinished. $75. NO. 4806.

PETWORTH, 526 Decatur—4 room apt., 2d floor; priv. bath; reas. RA. 5548.

RANDLE HIGHLANDS, 1729 31st st. se.—2 rooms, kitchen, bath; heat, gas, electricity furn. Beautiful view.

SEVERAL Desirable Apartments Available
RANDALL H. HAGNER & CO., INC.
1321 Conn. Ave. DE. 3600.

THE PARK VIEW, 610 Irving st. nw.—First flr.; outside, 3 rms., kit., bath., $40.

THE ROANOKE, 1348 Euclid st. nw.—Lovely front apt., 5 rooms, kitchen and bath. Inquire Apt. 3 or see janitor.

WESTCHESTER APTS. (4000 Cathedral ave.)—Overlooking park; large liv. rm., solarium, dinette, bedroom and bath; 4 closets; $80 mo. WOodley 2350.

WOODRIDGE (3032 24th St. N.E.)—Attr apt.; 5 rooms, private bath, shower; mod. kit.; elec. refrig.; large closets; private entr.; entire 2nd floor of det. home; desir. loc.; adults. Own.. HO. 5046

2ND ST. NW., 6312—2 extra size rooms, fully equipped kitchens; bath with shower; unlimited phone; util. furn. $52.50; conv. shop. center; baby welcome.

1848 COLUMBIA RD. N.W.
2-7 rooms (4 bedrooms) and bath; built-in tub and shower. $45-$92.50.

$36.50—The Fairlee, 1321 Kenyon st. nw.; 1 large room, dinette, kit., tile bath; refg.; attractive, bright. MI. 4465.

1448 GIRARD ST. N.W.
4-story fireproof bldg.; front apt., 3 rms., bath. Newly redecorated. $60.
1 room, dinette, alcove, kitchen, bath; $37.50.
LINKINS CO.
1622 H St. N.W. DIst. 3522.

4017 7TH ST. N.E.—3 rms., kit., bath; $55.
WM. H. SAUNDERS CO.
1519 K St. N.W. DIst. 1015.

THE BARBARA, 9th and Md. ave. ne.—2 large outside rms., kit., tile bath; new range, rfg.; ht., h.w. furn.; redec.; reas. See janitor or DI. 2434. Other apts. avail.

1711 PENNA. AVE. N.W.
4 rooms, kitchen, bath. $50.00
MT. VERNON, 9th and NEW YORK ave. nw.—2 rms., kitchen, bath. . . $30.00
4 rooms, kitchen, bath. $45.00
LINKINS CO.
1622 H St. N.W. DIst. 3522.

501 12TH ST. N.E.
Living rm., bedroom, kit., dinette, bath; newly decorated; $42.50. Janitor service.

233 KENTUCKY AVE. S.E.
Living rm., bedrm., kit., bath, $37.50; with refrigerator, $39; janitor service.

1702 SUMMIT PL. N.W.
2 rooms, kitchen, dinette, bath. . . . $49.50
FREE GAS, ELEC. REFRIGERATION.
Resident Manager, AD. 10480.

1832 BILTMORE ST. N.W.
2 Rooms, Kitchen, Bath.
4 Rooms, Kitchen, Bath.
8 Rooms, Kitchen, Bath. CO. 1348.

ONLY $65
Front 5 rooms, bath, with shower; very large hall, ample closets, screened porch, refrigeration free. Excellent condition.
SUMMIT
1316 Euclid St. N.W.

Furn. or Unfurn. 46

ALEX., VA.—Beautiful Rosemont, 703 Russell rd.; Siegel Apts.; 2 rooms, kitchen, bath, attractively furnished (period furniture in living room). Open daily and Sunday to 9:30 p. m. TEmple 2323.

WISC. AVE. NW., 2716—Bright, airy, 2 bedrms., liv .rm., kit., ba.; on car line; 1 blk. bus; 2 expos. Adults. $68-$80. WO. 2150

Excellent apartments...1 to 6 rooms...furnished or unfurnished...fireproof building...delightful sun decks.
THE Cavalier
2500 FOURTEENTH STREET, N. W.

Apartments—Unfurn. 47

DOWNTOWN
$30 INCLUDING FREE ELECTRICITY
1705 PA. AVE. N.W.
Newly decorated, 1-room and bath, nonhousekeeping apartment with pastel-tinted walls, Venetian blinds, fully tiled, built-in shower bath, hardwood floors.
WAGGAMAN-BRAWNER
1700 Eye St. N.W. ME. 3860.

1832 BILTMORE ST. N.W.
4 rooms, ktchen, bath. 3 rooms, kitchen, bath. 2 rooms, kitchen, bath. CO. 1348.

3221 CONN. AVE.
2 rms., kit., b., din.; elev.; $47.50-$55.50.

DOWNTOWN—$29.50 Up
427 4th st. nw.—2-3 rm., kit., bath apts.; redec.; h.-w. heat; janitor serv. TA. 1524.

1216 10th ST. N.W.
1 and 2 rooms, kitchen and bath, $37.50 to $45. Refrigeration free.

1483 Newton St. N.W.
3 rooms, kitchen and bath, front. . . $52.50
GEORGE F. HANE, INC.
514 "F" St. N.W. NAt'l. 3984.

1330 BELMONT ST. N.W.
$47.50
2 bedrooms, living rm., large inclosed porch, kitchen, pantry, bath, refrigeration; redecorated; close to 14th st. shopping center, schools, transportation.
M. MAY DOUGLASS.
1512 K St. N.W. NA. 3560.

WALK TO WORK APT.
$29.50
722 17TH ST. N.W.
1 large room and bath; free electricity; nonhousekeeping; $29.50.
WAGGAMAN-BRAWNER
1700 Eye St. N.W. ME. 3860.

1235 RANDOLPH ST. N.W.
Nice outside apt., newly dec.; high elevation, cool and bright; 2 rooms, kit. and bath; conven. to Roosevelt High School, public library, stores and transp.; only $45.

NORTHBROOK
3426 16TH ST. N.W.
Bachelor ap. with Frigidaire; 2 rooms, kitchen, bath; 2 exposures, balcony. Resident Manager, CO. 7230.

2501 14th ST. N.W.
2 rooms, dinette, kitchen, bath, porch, refrigeration; elevator; $45.
P. J. WALSHE, INC.
1107 Eye St. N.W. NA. 6468.

DUPLEX
2705 12TH ST. N.E.
3 rooms, kitchen and bath, $42.50. Heat included. See Resident Manager, 1208 Evarts st. ne., Apt. 205.
MT. VERNON CORP. NA. 5536.

1840 MINTWOOD PL. N.W.
2 lge. rms., hall, butler's pantry, kit., pch.

BEST RENTAL VALUE IN TOWN
Brand-new duplex apts., 1354 Queen st. ne. Unusual large living room, bedroom, kitchen, dinette, bath, screened porch, laundry facilities and storage space in basement; large rear yard; all-steel kitchen, hot water and oil heat included. Tenant adjusts temperature. Natural-finish oak floors and trim. Reduced to $46.50. STEUART BROS., INC. Phone DIstrict 2434 for keys

2138 CALIFORNIA ST. N.W.
LONSDALE APTS., Just W. of Conn. Ave. 2, 3 rms., kit., bath; lg. rms., ample clos., $47.50-$70. Free rfg. Mgr., DU. 5788.

4832 RESERVOIR RD. N.W.
1 bedroom, living room, dinette, kitchen, bath, porch, refrigerator; $42.50.
2 bedrooms, living rm., dinette, kitchen, bath, porch, refrigerator; $52.50.
P. J. WALSHE, INC.
1107 Eye St. N.W. NA. 6468.

FACING MERIDIAN PARK
2301 15th st. nw.—Mod., 2 bedrms., artistic liv. rm., compl. kit., din., lovely bath; 3 expos.; ample closet storage space; $70.

906 GALLATIN ST. N.W.
Modern building, conveniently located, one block east of Georgia avenue. 3 rooms, kitchen and bath, $62.50. See Resident Manager.
H. L. RUST COMPANY.
1001 15th St. N.W. NA. 8100.

Glover Park Duplex—Heated.
2520 41st St. N.W.
Apts., 2 and 3 rooms (2 bedrooms), kitchen, din., bath with shower, screened porch, refg., Venetian blinds, laundry and locker facilities in basement.
$55 and $65.
FLOYD E. DAVIS CO.
733 12th St. N.W. NA. 0352.

405-409 V ST. N.E.
$37.50-$39.50
2 rooms, dinette, kitchen, tile bath, showers, porch.
LEE D. LATIMER CO.
722 Investment Bldg. NA. 4146.

2225 N ST. N.W.
2 rooms, kitchen and bath. $40.00
3 rooms, kitchen and bath. $52.50
Conveniently located; close transportation; newly papered and painted; new gas range, sinks, cabinets and linoleum in kitchen; electric refrigeration.
HENRY J. ROBB, INC.
1024 Vermont Ave. DI. 8141.

1310 NEW HAMPSHIRE AVENUE—Modern fireproof building in downtown location and within walking distance of Government departments. Electric refrigeration. Venetian blinds. Really large rooms. Very attractive apartments.
3 rooms, kitchen, bath, junior dining solarium $69.50
HENRY J. ROBB, INC.
1024 Vermont Ave. DI. 8141.

NEW Air-Cooled
SKYLINE TOWERS
2730 Wisconsin Ave.
2 and 3 rooms, kitchen, dinette and bath. All Utilities Included. $69.50 up Roof Garden, Secretarial Service. Garage.
Res. Mgr., EM. 8400

Opposite Cathedral
ALTO TOWERS
3206 Wisconsin Ave.
1 and 2 rooms, kitchen, dining alcove and bath. . . $45.00 to $65.00
Includes Refrigeration.
Res. Mgr., EM. 8335

Beautiful New
MACOMB GARDENS
3725 Macomb St. N.W.
Two and three rooms, kitchen, dining alcove and bath . . . . . $59.50 to $85.00
Includes gas for cooking and refrigeration.
Res. Mgr., WO. 9200

THE GELMONT
1835 3rd St. N.E.
One and two rooms, kitchen, dinette, bath. All Utilities Included in Rental. Apply Res. Mgr., Apt. 1 HO. 3153. $42.50 to $55.00
WEAVER BROS., INC. DI. 8300

Continued on Following Page.

Furn. or Unfurn. 46

Comfort and Convenience
Harmonious living is assured by the satisfying facilities of this—one of Washington's choice downtown apartment hotels. Furnished and unfurnished units—housekeeping or hotel service . . . sun deck overlooking the city . . . smart shops.

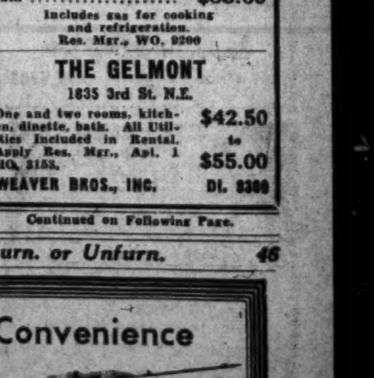

The Dupont Circle Apartments
Conn. Ave. and Dupont Circle
Units of 1 to 3 rooms with kitchen. Rentals include utility charges. Room service available at all times.
Resident Manager, Mich. 6201

Apartments—Unfurn. 47

Continued From Preceding Page.

TRINITY TOWERS
3023 14th st. nw.—Desirable 1 room, kit., bath and 1 rm., kit., dinette, bath apts. Refrigeration on house current; 24-hour elevator and switchboard service; $40-$47.50. HObart 0804.

3501 13th St. N.W.
"The Strathmore."
$47.50 up—2 rooms, kitchen, dinette and bath in conveniently located modern building. Mgr., CO. 3976.
THE AMERICAN CO.
807 15th St. N.W. NA. 8032.

CLEVELAND PARK
3621 Newark St. N.W.
Elevator building in a quiet residential neighborhood. Redecorated units with NEW Refrigerators.
2 rooms, kitchen, dinette and bath
$53.50-$57.50
Resident Manager, EM. 5161
FLOYD E. DAVIS CO.
733 12th St. N.W. NA. 0352

NEW, 4-ROOM APTS.
Unfurnished; only 5 min. to Wash.; heat controlled individually; 6-ft. G. E. refg., metal kitchen cabinets; 3 expos.; Venetian blinds; ample storage; 1 blk. bus, school and shopping center; $55 per mo. includes heat and hot water.
Arlington Real Estate Co.
2303 Wilson Blvd. CH. 2850
OXford 2121

LYON VILLAGE
NEW APARTMENTS
NOW RENTING
FOR
OCTOBER OCCUPANCY
Eight minutes from War & Navy Dept.; the address you are pleased to have on your calling card. Rent includes gas, electricity and refrigeration.
2 and 3 rms., kitchen, dinette and bath.
$56.50 to $71.00
LYON, INC.
19th St. N. & Lee Hiway CH. 7070

Shady Brook is *Economical!*
4866 Conduit Rd.—Intersection of Conduit and Reservoir. Shady Brook is in the 10-cent car zone and only 15 MINUTES from the heart of town! And when you see its beautiful location, overlooking the Virginia Palisades of the Potomac, you'll MARVEL at the low rentals! (As little as $55 for a three-room apartment!)
H. G. SMITHY CO.
811 15th St. NA. 5903

1809 Belmont St. N.W.
2 rooms, kitchen, bath, $45
Electric Refrigeration, good condition, close to transportation, stores, etc.
2300 18th St. N.W.
4 & 5 rms., kit., bath, $57.50
Large airy rooms, newly decorated. Electric Refrigeration. Close to schools, buses, etc.
DOWNTOWN
1722 H St. N.W.—$50
Each has two rooms, kitchen, bath. Splendid condition, very convenient locations.
National Mortgage & Inv. Corp.
1312 N. Y. Ave. NA. 5833

7019 GEORGIA AVE.
Opposite Walter Reed Hospital
2 rooms, kitchen, dinette, bath; inclosed sun porch. $50.00
Electric refrigeration included. Res. Mgr., RA. 4630
4425 14th St. N.W.
2 Rooms, kitchen, bath $46.50
Refrigeration on House
2520 10TH ST. N.E.
2 rooms, kitchen, dinette bath $48.00
Refrigeration on House Current Res. Mgr., DU. 1936
E. M. WILLIS & SONS
816 Investment Bldg. NAtional 1479

3151 Mt. Pleasant St. N.W.
2 rooms, foyer, kitchen, bath and porch $45.00
Electric Refrigeration.
1526 17TH ST. N.W.
2 rooms, kitchen, bath $42.50
315 FRANKLIN ST. N.E.
3 rms., foyer, kitchen, bath, $67.50 Gas, Electric & Refrig. Included. Resident Manager, MI. 0025.
THE MONTEREY
(Corner Conn. Ave. & Porter St. N.W.)
2 rooms, kitchen, bath and porch $52.50
Resident Manager, WO. 0461.
2008 16TH ST. N.W.
1 room, dinette, kitchen, bath.. $35.00
Gas, Elec. Refrig. Included.
H.G.Smithy Co.
811 15th St. N.W. NA. 5903

LIVE
Comfortably and Conveniently at
CLIFTON TERRACE
14th & Clifton Sts. N.W.
Only 10 minutes to heart of town. Freshly decorated units. High above the city—nice views. Spacious grounds surround the building.
★
1, 2 and 3 room kitchen and bath units
$40 to $65
24-Hour Elevator and Switchboard Service. Resident Manager
H. L. RUST CO.
1001 15th St.
NA. 8100

COLORED.
2115 E ST. N.W.
2 large rooms, kitchen and bath $47.50
MOUNT VERNON CORP. NA. 5636.

Offices—Rent 50

ONE LARGE OFFICE ROOM, SECOND floor, 404 7th st.; $35 per month. See DR. VAUGHAN, telephone NA. 9459.

Desk Space—Rent 51

DESK SPACE—CENTRAL LOCATION Switchboard or telephone secretarial service. CALL DISTRICT 2705 TODAY.

WELL-FURN. office space with phone service in light, clean office; secretarial service, publicity and advisory services, if desired. Phone RE. 2511, office mgr.

Stores—Rent 53

RESTAURANT LOCATION
14 F st. nw. 1,800 sq. ft.; 30-ft. front; side and rear alleys; abundant light and air. Will lease to responsible tenant at most reasonable rent in town for comparable location and building.
P. J. WALSHE, INC.
1107 Eye St. N.W. NA. 6468.

Houses—Furnished 54

CHEVY CHASE, 3807 Military rd. nw.—Conv. to bus lines, stores, schools; auto. oil heat; excell. furn.; suit. for 4 or less.

CHEVY CHASE, MD.—6 rooms, 2 baths, maid's room, recreation room; 2-car garage. DE. 5602-J.

DETACHED, 6 rms.; convenient to bus and car line. 20 min. downtown; rent only $75. Owens Realty Co., ME. 0486.

FAMOUS SMALLEST HOUSE, 1239 30th st., Georgetown—6 rooms, completely furnished; antiques, silver, linens; year's lease; $100. Shown by appt only. WI. 3239

UNUSUALLY attractive house, near Chevy Chase Club; 4 bedrooms, 2 baths; oil heat (will unfurnish). OLiver 0635.

$69.50 Burleith, 3612 T st. nw.—Attrac. comfortable 6-room home; select location; available October 1. EM. 3371.

Furn. or Unfurn. 55

ALEXANDRIA, VA.—Modern 6-rm. house, furnished or unfurnished. Desirable location. 901 Little st. ALex. 4545.

Houses—Unfurnished 56

A NICE SELECTION of newly decorated apts. and houses. For information, call KAY REALTY CO., RA. 2200.

ALEXANDRIA—Colonial home, 9 rooms, 2 baths, 4 fireplaces; oil burner; large yard. ALexandria 3317 or TE. 3457.

ALEXANDRIA—Small Colonial home; 6 rooms, bath, maid lavatory, fireplace, oil burner; $70. ALex. 3317 or 1067.

ARLINGTON—5-rm., bath, brick, h.-w. h., oak floors, mod., $55; 10c bus. 3322 20th Rd. N. Haertel. Falls Church 1456.

ATTRACTIVE river view; 1-3 acre; 8 rms., 2b., oil heat, facing park; nr. library, schools, churches; nw. sec. $90. WO. 8776.

BETHESDA, MD.—Newly decorated; 3 bedrooms; automatic heat; fenced-in yard; avail. immed.; 4625 Maple ave. WIs. 1537.

BRAND-NEW corner 5-room semi-det. brick; auto. ht.; large yard. 1300 44th pl. se., 1 block from Ala. ave. DE. 1577.

BRIGHTWOOD—Modern semidetached 6-room brick; h.-w. h.; only $52.50. Hurry! WASHINGTON REALTY CO. GE. 8300.

CHEVY CHASE, MD.—313 W. Bradley lane. 2 bedrms., bath on 1st floor, 2 bedrms., bath on 2d fl.; oil heat; beautiful grounds; 2-car garage; conv. to schools, churches, etc; overlooking golf course.

CHEVY CHASE, D. C.—10 rms., 2 baths (1 bath and bedroom 1st floor); spacious living and dining room; oil heat; to be "new-conditioned," you select paper; $115. Also 6-room-and-bath corner; $85. FULTON R. GORDON, 1427 Eye st. nw. DIstrict 5230. Office also open 7 p. m. to 9 p. m.

COLORADO AVE. NW., 5716—Semidet. brick; 8 rms., 2 b.; oil ht.; gar. JA. 1833.

Fessenden st. nw.—6 rms., b., gar.....$60
Warren st. nw.—7 rms., bath, oil ht...$70
Conduit rd. nw.—6 rms., b., sl. p., gar. $60
Morrison st. nw.—7 rms., 2 b., oil ht. $95
A. D. CRUMBAUGH (Realtor)
4908 Wisconsin Ave. N.W. WO. 1-3-6-4.

FOXALL—8 rooms, 2 baths, double rear porches, garage, gas. heat. Newly decorated. EM. 0141 or NA. 1040.

FOXALL VILLAGE, 4418 Que st. nw.—Beautiful 8-room home; 2 baths, automatic oil heat and garage. EM. 4075.

IRVING ST. N.W., 1826—Corner, det.; 8 rooms; 2 baths, 2-car garage, oil heat. Apply 925 H st. ne.

KENYON ST. NW., 1844—6 rms., 2½ baths, 3 porches, elec. refrig.; on bus line; near park. CO. 3245 or EM. 6764.

VA. AND MD.—5-rm.-and-bath bungalow; $40 to $45. FULTON R. GORDON, 1427 Eye st. nw. DIstrict 5230. Office also open 7 p. m. to 9 p. m.

ATTRACTIVE—2914 18TH ST. N.W.
Close to Rock Creek Park, 1 square north of Ontario rd. 8 rooms (4 bedrooms), economical oil heat; newly decorated; garage; refrigerator; $70. ADams 2360.

$30 Brookmont, Md.; 4 rooms and bath; full basement; h.-w. h. WIs. 3573.

$35 5-room, kitchen and bath bungalow, 4th and Orchard sts., Tak. Pk., Md.

5433 KANSAS AVE. N.W.
Modern brick house, 6 rooms, dinette and 1½ baths; front and double rear porches; oil heat; garage; hot-water heat; electricity; $75.
J. A. McKEEVER CO., INC.
1625 K St. N.W. District 9706.

1227 GLEN ROSS RD.
N. Woodside, Md. Brick bungalow, 4 rooms, kitchen and bath, 2 porches. Garage. $60. Apply Trust Dept.
NATIONAL METROPOLITAN BANK.
613 15th St. N.W. NA. 1308.

BROOKLAND
NEAR CATHOLIC UNIVERSITY.
Detached, 9 large rooms, bath, oil heat, porch, garage; large corner lot. Reasonable rent to responsible tenant.
P. J. WALSHE, INC.
1107 Eye St. N.W. NA. 6468.

$42.50 Nearby Md., conveniently located, attractive 5-room and bath home, h.-w. h.; gar. Hillside 0630.

CHEVY CHASE, D. C.
3824 Legation St. N.W.
(Just West of Conn. Ave.)
$77.50 Semidetached, 7 lovely rooms (4 bedrooms), bath; newly redecorated throughout; automatic heat.
NATIONAL MTG. & INV. CORP.
1312 N. Y. Ave. NA. 5833.

BETHESDA
5 and 6-room houses; automatic heat. $55 UP.
NEWBOLD DEVELOPMENT CO.
7611 Wisconsin Ave. WI. 5286.

$62.50—6 RMS. & BATH
Excel. Northwest section (nr. Western High). 3 bedrms., refrig., gar. Very low cost heat. NA. 8880.

211 T ST. N.E.
Arranged for 2 families; h.-w. h., oil burner; 2 complete baths; 2-car garage; convenient to schools and transportation; $60. L. J. MILLS, NA. 4561.

Suburban—Rent 58

ALEXANDRIA, VA. (Belle Haven)—Exclusive residential section; beautiful, detached, 3 bedrooms, 1½ baths; oil heat; garage; only $90. HELEN R. MARSHALL, ALexandria 3801-TE. 4269.

BETHESDA, MD.—7-room detached home, 2 baths, ample closets, oil heat; large lot; $85; restricted neighborhood. WI. 6288.

FORESTVILLE, MD., 3½ miles from District line—Modern home, 5 rooms, bath, h.-w. h.; garage; newly decorated; $45. THOS. D. GRIFFITH, Agent, HI. 0074.

NEAR MT. VERNON MEM. HWY.—5-room brick, oil heat, refrig., garage; 20 min. to D. C. OWNER, Temple 1479.

RESTORED COLONIAL in the finest section of old Alexandria; 4 bedrooms, 3 baths, yard, oil heat, $90. HELEN R. MARSHALL, Temple 4269—ALex. 3801.

Suburban Apartments 58A

SILVER SPRING, MD.—Several desirable apts. Moderate rentals. FRANKLIN REALTY CO., Rent Dept. SH. 5430.

Wanted-to-Rent 62

EMPLOYED couple desire 2 or 3 room apt., furnished, near Roosevelt High School. Give full details. Box 907 Washington Post.

WANTED by young couple with child, 2-room, kitchen and bath, furn. apt. in vic. of Wis. ave. and Harrison st. WO. 5061, bet. 9 and 3 p. m.

LIST YOUR HOUSES WITH US.
LOUIS P. SHOEMAKER
1719 K St. N.W. NA. 1166.

Real Estate Loans 62A

LOANS TO D. C., Md., Va. Homeowners—Also endorsed, co-maker and collateral loans. Low rates, easy terms. No delay. SECURITY FINANCE CORPORATION. 836 Investment Building. DI. 8672.

MONEY ON SECOND TRUST.
We will buy second-trust notes, D. C., nearby Md. or Va. Reasonable rates.
NATIONAL MORTGAGE & INV. CORP.
1312 New York Ave. N.W. NA. 5833.

LOANS!
TO HOME OWNERS
$100 TO $1,000
Second Trust—Small Monthly Payment. No Co-Signers; No Endorsers; Quick Action. Call Mr. Soldano—NA. 1148—NA. 1568.

Sale Apartments 63

ASSESSED VALUE $88,000—Sell for $75,000, rent yearly for $15,000. 27 apts., 1 vacancy. Splendid location and conditions. Mr. Whiteford, of McKeever & Whiteford, 1623 K st. nw. DI. 9706.

Business Property 64

GARAGES—4 GROUPS—3 in N.W.; some less than ½ cost; 1 owner on West Coast; good future. Make offer. Trade on some, or rent. N. E. RYON CO. NA. 7907.

Sale Houses 66

ALEX.—Restored det. house, 8 rms., 2½ baths, fireplace, laundry; new h.-w. h. system and oil furnace. Garden. $8,250; easy terms. Owner. NA. 7936 or RA. 2717.

ATTENTION! — New; opportunity; open; 1319 38th st. se.; left turn at Pa. ave. shopping center, ½ block. Attractive 6 rooms, 2 baths, club room; 12 built, 11 sold. Just one left. Easy terms. Low as $47.50 mo. Ideal for Navy Yard or other Govt. employe. Make deposit and move right in. E. W. BAILEY, Owner, Builder. AD. 4786.

ATTRAC., Silver Spg.—2 bedrm. brick; recrea. rm.; oil ht.; lovely grounds. Reduction for part cash. SH. 3977-J.

BRENTWOOD VILLAGE, 2302 13th pl. ne. New 6-room brick; air-cond. heat; full basement; lavatory; $6,250. NA. 1613.

BUNGALOWS, $4,990 UP—6-room brick, $6,250 up; beautiful wooded lots; will build to order. Mr. Robertson.
SILVER SPRING REALTY CO.
8617 Colesville Rd. SHepherd 7162.

CHEVY CHASE, D. C. (Garrison st.)—Detached, 6 rooms, bath, oil heat; $6,950.
A. D. CRUMBAUGH, Realtor.
4908 Wisc. Ave. WO. 1-3-6-4.

CHEVY CHASE, MD., 2½ blocks D. C. line. Owner, transferred, will sacrifice $3,000 under original cost, practically new detached brick home; 4 bedrooms (one on 1st floor), 2½ baths. Call OWNER, WI. 6656

CHEVY CHASE, 137 E. Bradley lane—New, well-planned, 6-rm. home on beautiful wooded lot in excl. neighborhood. Brkfst. nook, lav. on 1st fl., screen pch., gar., fireplaces, attic, slate rf., etc. Priced for quick sale. Open daily till 9 p.m. EM. 2669.

CHEVY CHASE, D. C.—Detached; 8 rooms, bath, 1st floor; 2 rooms, bath, 2nd floor; lavatory in basement; fully insul.; oil ht.; built-in gar. OWNER, WO. 8810.

CHEVY CHASE, D. C., 6311 Utah ave.—Semi-bungalow; 3 bedrooms, 2 baths (2 bedrms., bath 1st flr.); maid's room and lavatory in basement; built-in garage. Large lot; convenient schools and bus.

TAKOMA PARK, 304 Spring ave.—Lot 50x150, attractive bungalow, 7 rooms, large screened porch, basement, h.-w. h.; detached; yards; sacrifice $4,250. No brokers. Call owner, RA. 1487.

SEE OUR SALES LIST BEFORE YOU BUY.
BOSS & PHELPS. NAtional 9300.

3116 CATHEDRAL AVE. N.W.
New detached Colonial brick; 10 rooms and 3 baths. Open daily 2 to 6 p. m.
G. F. MIKKELSON & SON, OWNERS.

SILVER SPRING HOME-INVESTMENT.
804 Thayer ave.—Bungalow, 5 rooms and bath 1st floor; 3 rooms and reception hall 2d floor; 2 bedrooms in basement. Present income $65 per mo., besides living quarters; $7,250; terms. Mr. Robertson.
SILVER SPRING REALTY CO.
8617 Colesville Rd. SH. 7162.

CLEVELAND PARK—$14,950.
9 rooms (5 bedrooms), sleeping porch, 3 baths; LARGE FIREPLACE; attic; superconstruction; INSULATED; 2-car garage; SWIMMING POOL. Lot 70x220. BIG TREES. OWNER, CH. 3300—WO. 0979.

$8,500—Three apts. dwelling near 14th and Irving sts. Brick. Each floor has complete housekeeping unit, including gas stove and elec. refrig. Hot-water heat with oil burner. Close to transportation and every convenience. Can be used for renting rooms if desired. Present income $80 per month, exclusive of owner's apt. Terms.
SHANNON & LUCHS.
1505 H St. N.W. NA. 2345.

TWO-FAMILY BARGAIN
$5,750 Heart of Brightwood. Brick, 6 rms., 2 baths, 2 inclosed porches; garage. To be thoroughly reconditioned. Terms. Call 'til 9 p. m.
Leo M. Bernstein & Co., MEt. 5400.

$3,450.
Bungalow, new-house condition, 6 rooms, elec., hot-air furnace, outside toilet; lot 60x100; fruit trees; garage; 2 blks from school. Easy terms. HI. 0606 or LI. 1000. 4420 Sehley ave., Bradbury Heights.
ADLEBERT W. LEE.
1343 H St. N.W. DI. 4600.

CHEVY CHASE, D. C.
Near Chevy Chase Circle.
Owner anxious to sell this delightful center-hall Colonial brick home. Large living and dining rooms, 4 bedrooms and 2 baths (one finished as a den). Finished attic. Screened porch. Attached garage. Phone G. F. Mikkelson & Son, WOodley 1156

$14,950,
Near Cathedral.
Within walking distance of the National Cathedral and all conveniences. This imposing new in-town house challenges any comparison. Interior details include center-hall foyer, open stairwell, 1st-floor library with adjoining lavatory, large living room with fireplace, 3 lovely bedrms., 2 baths, built-in garage, air-conditioned. With reasonable down payment this most attractive residence can be bought for less than rent.
FRANK S. PHILLIPS. DI. 1411

SAUL'S ADDITION
A desirable detached house of eight; all modern conveniences; front porch; attic; cellar; large lot; garage; alley; good condition; a bargain; easy terms.
Semidetached brick, five rooms, good condition; a bargain; easy terms.

POTOMAC AVE. S.E.
Semidetached brick, five rooms, good condition; ready to move into; only $3,250; $250 cash; $35 month.
A. M. COOPER, 1006 Eye St. NA. 1332.

$6,150
AMERICAN UNIVERSITY PARK.
Attractive detached home, just off Western ave.; 8 rooms, 2 baths (2 bedrooms and bath on 1st floor) (2 bedrooms and bath on second floor). Lot 45 feet wide.
L. T. GRAVATTE
729 15th St. Realtor. NA. 0753.

SILVER SPRING—$5,450
Bungalow, 4 rooms, bath; auto. oil heat; large lot, 50x217; beautiful shade trees, fish pond; within 3 blocks of main business section. FRANKLIN REALTY CO. SH. 5430.

NORTHEAST BARGAIN
$4,650 12TH N.E., nr. H St. Substantial brick, 6 rms., bath; conveniently situated. Ideal home or investment. Terms. Calls received until 9 p. m.
Leo M. Bernstein & Co., MEt. 5400.

WE OFFER
A new 4-bedroom brick dwelling in a nice Maryland neighborhood, one block north of the District line, for $9,950. It has 3½ baths, 2 screened porches, large recreation room and auto. air-conditioned heat. This is an exceptional value for a discriminating purchaser, who requires a large home. Call today. FRANKLIN REALTY CO., SH. 5430.

635 F Street N.E.
$5,000
This is a very cheap house at the price asked. It contains 6 ample rooms, bath, gas, hot-water heat, full cellar and is in fine condition. Either a good home or a conservative investment.
R. A. HUMPHRIES
808 No. Capitol. Realtor. NA. 6731.

Near Catholic University
Monroe st. ne. 8 rooms; semidetached; hardwood floors, oil heat, full basement; very good condition. Deep yard. Price, $6,450, $950 cash, balance terms. ROGERS REAL ESTATE, 604 F st. nw. NA. 8137.

"The Hit of the Week"
Located on an elevated lot 100 feet deep, just off upper 16th street close to Rock Creek estates. Just completed. Center-entrance brick Colonial design with a 20-foot living room that opens onto both a covered side porch and an open flagstone terrace to the rear. The kitchen will delight the most particular housewife. 2 large first-floor closets and lavatory. 3 sizable bedrooms, two baths and 5 closets plus a blanket chest on the second floor. Large storage space and a full, dry basement. Air-conditioned by gas. Artistically landscaped plot. Call MR. GILES, Michigan 3000, with J. WESLEY BUCHANAN.

27 SOLD
NEW SAMPLE HOUSE
DETACHED BRICK HOME
$8,450
Small Cash Payment
BALANCE $62.50 MONTH
INCLUDES TAXES AND INSURANCE
Six rooms, bath, large porch, h.-w. h., FLUID HEAT oil burner, concealed radiation, furred walls; insulated, screened, weatherstripped; slate roof, copper gutters and downspouts. Large lot.
1648 Michigan Ave. N. E.
(Drive out Michigan Ave. past Catholic University.)
Open 1 to 9 Daily. HO. 8407
STEUART BROTHERS, INC.

COLORED—Near 2d and S sts. nw.—Attractive 8-room house, tiled bath, $6,950. Terms. Phone DEcatur 1160.

Wanted—Houses 67

CASH for houses, brick or frame, white or colored; D. C. only; immed. settlement. R. A. GARVEY, DI. 4508, 1136 Vt. ave. nw.

WILL PAY ALL CASH for small home in Silver Spring area if priced right. Address P. O. Box 412, Silver Spring, Md.

Life's Darkest Moment

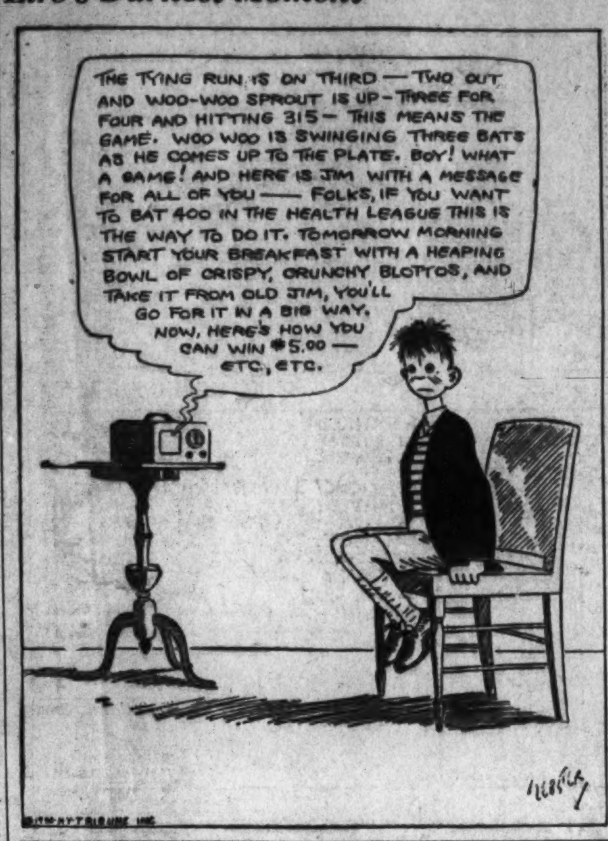

Sale Lots 69

ATTENTION Builders-Investors—Three adjoining lots, zoned for apt. house. Beth., 1 blk. pk., stores, etc. OWNER, RA. 3939.

BEAUTIFUL homesites, ⅓ to ½ acre lots at 3 cents per square foot in a restricted subdivision. Terms. $50 down and $20 month. Roberts E. Latimer. GE. 1270.

EDGEMOOR, Bethesda, Md. Most desirable property; forest trees; 300 ft. front, 200 ft. deep; all or part. Owner, EM. 7353.

WOODLAND PARK, nr. Mt. Vernon—½ to 2 acre lots; all wooded; deep water; fishing, boating, elec., tel., hard rd.; nature lover's paradise; 20 min. city; price $300 up; $25 down, $10 month; discount for cash. Call MR. GIBBS, ALex. 0914.

24 LARGE CHOICE WOODED LOTS in Montgomery County (close in); utilities available; priced for quick sale; all or part; make an offer. KENSINGTON REALTY CO., KEns. 132 or SH. 2668.

Suburban for Sale 70

ARLINGTON—$8,000; new 6-room brick home, beautiful wooded location; changed plans, compelled sacrifice, $7,250; large liv. rm., att. gar.; knotty pine sun rm. Owner, CH. 6467.

ARLINGTON—6 large rooms, fireplace, screened porch, air-conditioning; lavatory in basement; gar.; exclusive section; occupied only few weeks; owner must sell, $9,250. KEER & KERR, CH. 2168.

ARLINGTON—New 2-story 6-room brick; beautiful wooded lot 52½x238. Many new features. Air cond. oil heat; block high school. Priced for quick sale; easy terms. 1528 N. Randolph st. (via Lee Hwy.).

ARLINGTON—New brick home; 3 bedrooms, 2 baths (bedroom and bath on 1st floor); well constructed and complete with air-conditioned oil heat; rock wool insulation; full basement; modern kitchen; convenient location; $8,250. DICK BASSETT, CH. 5057.

BETHESDA—Mod. 6-rm. brick, clear, nr. Health Cent.; $9,500; terms. WI. 8447.

BRICK 2-FAMILY HOUSE—Upstairs, 3 rooms and bath, rented $42.50; downstairs, 5 large rooms, porch; garage; wooded lot, 60x128. Your payments $31.50, including everything. $8,750, $750 down, MAC LINDSEY, CH. 6213.

CLEAN, comfortable, sunlit home; rock wool insul.; 7 rms., sunrm., large closets, grand sleep. porch, front porch, high basement, h.-w. oil heat, elec. range, refrig.; garage; lot, 50x255; trees, shrubbery, garden; owner leav. city. 39 Sycamore, Takoma Park, Md. SH. 2850-J.

FALLS CHURCH—Modern 5-rm., 2-story house; lot 75x110; small cash; $35 mo.; owner transferred. Falls Church 2154.

FALLS CHURCH—Corner lot, nearly ½ acre; one-room cottage; water and sewer; $750; $150 cash, $15 mo. J. A. BAKER & CO., 1112 N. Irving st., Arlington, Va.

FORESTVILLE—4 and 5 rooms; 5 rooms, h.-w. h., oil burner, Venetian blinds, $3,800. 4 rooms, oak floors, large porches, $2,800 up; easy terms. Drive out Marlboro pike to Forestville, turn left at Phelps Addition. Phone SPruce 0214.

MT. RAINIER—New 5-room bungalow; a. m. i.; garage; small down payment and installments. Call owner, HYatts. 0312.

NEARBY VA.—New 5-rm. brick and frame bungalow, fireplace, screened porch, fully equipped kitchen, basement, oil heat; garage; large lot; $6,250; terms arranged. CLIFTON H. LAUGHLIN, McLean, Va. ELmwood 321.

NEW 2-bedroom house in Va. Highlands; large living room, dinette, completely equipped kitchen, tile bath with shower; on beautiful lot; near schools, stores and transportation; only $4,750.
J. LEE PRICE.
2301 S. Arlington Ridge Rd. IVy 1272.

S.E.—A group of new 4-room houses (space for 2 additional rooms); now only $2,780, $180 down. HI. 0561—HI. 0652.

WE BUILD ON YOUR LOT—Financed, guaranteed architectural service. Wilco Estates, 1415 No. Utah st. CH. 8782.

VIENNA, VA.—14 mi. D. C.; 2-story frame, center hall, 7 rooms, garage; 1 acre (200-ft. front); shade trees, garden, grapes; $3,700; small cash; balance to suit. J. A. BAKER & CO., 1112 North Irving st., Arlington, Va. CH. 0070. Closed Sunday.

PRACTICALLY NEW 4-room brick house with large living room, full basement and 2 bedrooms. There is a completely equipped kitchen and a side screened porch. Close to bus. Only a short distance from downtown Washington. Terms. $4,950.
J. LEE PRICE.
2301 S. Arlington Ridge Rd. IVy 1272.

$1,850—SMALL BUNGALOW—2 ACRES
2 acres, partly oak wooded, garden space, 600 ft. frontage. Nr. University of Maryland, just off East-West highway. If purchaser puts in cash above first mortgage, monthly payments will be $10.
PHILLIPS H. CLARKE CO. WAR. 3660.

SILVER SPRING—$7,250
A real buy. New. 6 rooms (3 large bedrooms), built-in garage, screened porch; nice-sized living room and dining room; fully equipped kitchen; full basement. Oil heat. Near shopping center, transportation, schools. Easy terms. WM. E. RICHARDSON, Broker, 9599 Franklin ave. SH. 6473.

SILVER SPRING BARGAIN.
$4,500—$300 CASH, $42.50 MO.
5-room-and-bath bungalow; fireplace; large finished and heated attic; garage; 2 blocks off Ga. ave. Mr. Robertson.
SILVER SPRING REALTY CO.
8617 Colesville Rd. SH. 7162.

Takoma Park, Md.—$5,750
$300 CASH—$47.50 MONTH.
111 Grant ave.; 6 rooms (3 nice bedrooms), large living room, full basement; plenty of closet space; large lot. Priced for quick sale. Phone SH. 6473.

Bungalow in the Woods
$475 Down—$29.15 Month
New bungalow (ready Nov. 1st) with a full acre of ground on the new Lee Blvd. (Route 50), 30 minutes from downtown. If you have planned a comfortable and modern insulated bungalow with 2 bedrooms and bath, large living room, fireplace, porch, bright modern kitchen, this is what you have waited for. The above monthly payments include taxes and insurance. An ideal opportunity for a person with moderate income, who has been unable to find a home with a large garden and very small monthly payments. If you are willing to ride 30 minutes each way to and from work, here is an opportunity to own a home for about ½ of what you are now paying for rent.
JAMES M. DOYLE
3301 North 15th St. CH. 1074.
1 Sq. From N. Wash. Blvd. at Illinois.

Sale—Farms, Land 73

ANNANDALE, VA.—92 acres; 7-r. Colonial house, tenant house; reas. ALex. 5669.

UPPER MONTGOMERY CO., MD.—Farms, town and country homes and sites. SIDNEY THOMPSON, Rockville, Md. Phone Rockville 168 or 18-J.

8 WOODED acres, 500 ft. off Indianhead State rd., 14 miles D. C. $50 down; $650. Gibons, 2312 Penn. ave. se. LI. 7075-J.

15 ACRES on State rd., near Marshall Hall; partly wooded; $1,000; terms to suit. Owner, S. N. MacINNIS, 601 Tower Bldg.

30 ACRES, 1-room cabin, fronting on State road; 1,000 ft. frontage; $975; terms. Call NA. 9096 or, after 6 p. m., RA. 6690.

Sale—Farms, Land 73

66 ACRES, 5-room house, outbuildings, orchard; 23 miles D. C.; $4,500; also 17½ acres, panoramic view, 22 miles D. C.; terms to suit. Other barg. V. V. WEAVER, Clifton Sta., Va. Fairfax 179-W-1.

39 ACRES, 2 cottages, on Potomac; creek on side. P. O. 55, Richmond, Va.

111 ACRES on fine road 13 miles from Washington; substantial 7-room house in excellent condition, with large living room with fireplace, bath, lavatory, elec., phone and 4 large bedrooms; beautiful shade; about 65 acres of very good land in cultivation, bal. wooded; necessary outbuildings; convenient to school, stores and churches. Price, $15,000; $6,000 down, 5 years on balance. See MASON HIRST, Annandale, Va., at the end of Columbia pike. Phone ALexandria 5812. Closed Sundays.

Sale—Out-of-Town 75

—FLORIDA—

FLORIDA TUNG-OIL GROVES—Farm investments. Write for booklet on Tung-Oil Grove developing. Since 1933. North Central Fla. SOUTHERN TUNG LAND & REALTY CO., 1627 K st. nw. ME. 0460.

Real Estate Wanted 76

LIST your suburban property or farm with us; guarantee quick sale if priced right. PHILLIPS H. CLARKE CO., West Lanham Hills, Md. WA. 3660.

Business Opportunities 77

ALL APTS., 9 rms., 3 baths; rent, $65; lease; income, $125 with apt. for self; price, $700. Owens Realty, ME. 0486.

BEAUTY SHOP, fully equipped, in one of Washington's most beautiful apt. houses; space incl. living qtrs.; excellent oppor. for exp. operator; owner moving, will make attr. prop. DE. 6400, Apt. 218.

FOR SALE—Texaco gas station. Modern rest room and 5-room bath bungalow next door. Located on U. S. No. 1 highway, near Woodbridge, Va. Lorton, 25-F-22.

FRENCH dressmaking, relining, altering Reas. 1225 B se. LI. 8950.

READY-TO-WEAR neighborhood store estab. 20 yrs. Clean stock. Good lease. Bargain. Box 784, Washington Post.

RESTAURANT—Near Government buildings, right downtown, neat and clean; rent, $75; operated by lady who wants to sell; short hours, good business; price, $2,200.
ROGERS REAL ESTATE.
604 F St. N.W. NA. 8137.

ROOMING HOUSE—Near Dupont Circle, 11 rooms; very nicely furnished; rent, $75; income over $225; sacrifice this week for $1,000.
R. M. DeSHAZO, 1123 14th nw. NA. 5520.

ROOMING HOUSE S.E.—Walking distance Navy Yard; very good; rent, $47.75; price $450.
ROGERS REAL ESTATE.
604 F St. N.W. NA. 8137.

Wanted Business Opps. 77A

A ROOMING-HOUSE BUSINESS wanted at once. EDWIN L. ELLIS, 1010 Vermont ave., Room 217. NA. 3384.

Dogs, Cats, Pets 79

AMERICAN BULL TERRIER, male pups, for sale; purple ribbon bred; registered; brindle, white markings. 630 H st. sw.

IRISH SETTER PUPS, 4 mos.; registered; sacrifice; must sell. TA. 4392.

MANCHESTER Terrier Pups (black and tan); 6 weeks; $10. MI. 1878.

SCOTTISH TERRIER at stud, son of Champion Quinces Hill Racketeer, for choice of puppy; only excellent pedigreed Scottish terrier considered. TE. 3014.

Horses—Livestock 81

4 large, young mares, 6 work horses, 2 low-priced ones; to be sold as rep. or money refunded. AT. 2731, 110 M st. se.

Sale Miscellaneous 83

DEALERS' ADS under this heading contain a firm name or a business address, or state the word "Dealer." Other ads are presumed to be from private individuals. Readers who find dealers masquerading in this column as private individuals are urged to report the matter to The Washington Post.

ACCORDIONS—Close out of surplus used stock; Cellini, $12.50; Soprani, $14.50; Le Mar, $23.50; Hohner, $31.50; Scandalli, like new, $65; Excelsior, $125; all in good playing condition. Easy terms. NAt. 4730. Kitt's, 1330 G st.

ADDING MACHINE—10-key Remington-Rand, almost new, $70 model for $37.50. Central Typewriter, 923 G st.

ANTIQUES—Fine old Chinese Chippendale china cabinet; old grandfather clocks; flat and hollow ware silver; 3 and 5-light candelabras. Also large Turkish rug. Murray Galleries, 1724 20th st. nw. DU. 1211

BEDRM. suite, 2-pc.; bed-davenport, small dining table, chairs. ME. 0416.

BEDROOM furniture, complete mahogany; used 1 yr.; lack space. NA. 6933, Apt. 106.

BUS—22-passenger. I have 2 of them; reas.; seen at 4807 Bethesda ave., Bethesda, Md.

CAMERAS—Projectors, lenses, etc.; new and used. Over 200 odd pieces to select from. Trade-ins accepted. Cash or credit. Sommers Camera Ex., 1410 N. Y. ave. Open eves. till 8.

CHESTS of drawers, sectional bookcase, rug, household utensils. CH. 7389.

DINING ROOM set; 9 pieces; walnut finish; $30. SH. 6418

DINING ROOM SUITE, mahogany, inlaid with satinwood; Sheraton reproduction, Mt. Vernon style; used 1 yr.; originally $1,200; sacrifice for $475. OL. 7298 today between 6 and 8 p. m.

FURNACE, practically new, American Red Jacket boiler, reasonable. GE. 8526.

FURNITURE, grand piano, Beautyrest mattress, sewing machine, G. E. refrigerator. Contents of house. Reas. WI. 5802-W.

FURNITURE—Contents of home; beds complete, $5-$15; bureaus, desks, sectional bookcases, chairs, rugs, dishes, etc. Piano, $30; book of knowledge set, $5; also women's, children's coats, dresses, shoes. 3456 Newark st. nw.

FURNITURE—Regency sofa, full size; beautiful cover, hand made; $49.50. Sophie August. WO. 9573.

GAS RANGES—Thoroughly recond. J. C. RUTTER CO., shop and salesroom, 7661 Eastern ave., Silver Spg., Md. SH. 6654.

GAS RANGES — Factory rebuilt; from $12.50; guar. and connected free. J. S. Le Fevre, Inc., 2007 K st. nw. RE. 0017.

GAS RANGES, $5 and up, reconditioned. G. Nudel, 2061 Georgia ave. MI. 9308.

GRAND PIANO, small size, $165; in excellent condition; good tone; real bargain; easy terms, $1.25 weekly. LESTER PIANOS, INC., 1231 G st. nw.

GRAVE SITES (4), Cedar Hill Cemetery. Reasonably priced. LI. 7155-J.

LESTER SPINETTE PIANO, $100 saving; floor sample; like new; beautiful tone & case design; terms, $1 weekly. LESTER PIANOS, INC., 1231 G st. nw.

Sale Miscellaneous 83

IRONER—G. E. rotary, Prac. new. Used 1½ yrs. $45. SH. 5596-J.

OFFICE FURNITURE—Used Govt. surplus of desks, chairs, files, tables, safes, etc. H. BAUM & SON, 616 E st. nw.

PIANO—Slightly used small apartment size spinet in good condition; $95. Very easy terms. NA. 4730. Kitt's, 1330 G st.

PIANO—Slightly used; latest model Huntington spinet, like new, $165; also other used spinets from $105 up. Pianos for rent, $3 monthly; very easy terms. The Piano Shop, 1015 7th st. nw. RE. 1590. OPEN EVENINGS.

PIANO—Latest model Knabe spinet; very slightly used, now for sale at a substantial saving over the new price. A very popular conventional style. Easy terms. NA. 4730. Kitt's, 1330 G st.

PIANOS—Slightly used late model Wurlitzer baby grand, in very good condition, $179; also several other values in used grands; very easy terms, new guarantee. NA. 4730. Kitt's, 1330 G st.

PIANOS—If you are looking for a good used grand see the selection we have on hand; three Knabes and four Steinways; all in good condition and for sale at low prices for quality pianos; very easy terms. NA. 4730. Kitt's, 1330 G st. (middle of the block.)

PIANO—Slightly used small apartment size spinet in good condition; $95. Very easy terms. NA. 4730. Kitt's, 1330 G st.

REFRIGERATOR—Kelvinator, 9 cu. ft., good cond. Cost $365, sac. $80. MI. 3469.

REFRIGERATOR, General Electric, medium, very good condition. MI. 2674.

REFRIGERATORS—Large-size compressors, from 1-6 h. p. to 10 h. p. These compressors are entirely overhauled for use of grocers, butchers, milk cooling, etc.; reas. 4807 Bethesda ave., Bethesda, Md.

SAXOPHONES—Sale of reconditioned instruments. $135 Buescher now $23; $115 Lyon & Healy, $34; $115 Pan-American, $37.50; $130 Martin, $40; $125 Conn, $43. All completely reconditioned and sterilized and carry our new guarantee. Easy terms. NAt. 4730. Kitt's, 1330 G st.

SELL complete furnishings of efficiency apt.; arrange transfer of lease of 3 mos. 2000 F st. nw., Apt. 212. RE. 2081.

SEWING machines, recond., $7.50 up; new machs. 10c day; repairs, free ests. Singer Sew. Mach. Co., 611 12th nw. NA. 1118.

SEWING MACHINES, port. elec., round bobbin, knee control, light; new guarantee; $30.50; d. hs., $10 up. 3337 Conn.

SEWING MACHINES—One port. elec., orig. $123 now $52.50; console Singer elec. $69.50; one console electric. Very reas. Sewing Center, 703 H st. ne. LI. 7022.

SIDE CAR for motorcycle. Reasonable. 3107 20th st. ne. HO. 2090.

SPECIAL—New toilet bowl and tank comp. with white seat, $12.50. J. BRENNER & SON, distributors of Humphreys-Mirard Enamelware. 2525 M st. nw. RE. 2042.

SPINETTE PIANO, $120; nationally known make; like new; easy terms. LESTER PIANOS, INC., 1231 G st. nw.

TYPEWRITERS—Bring this ad, $5 off any used typewriter in store. 1435 Eye st. nw.

WASHING MACHINE, Easy Washer wringer; good cond.; cost $120, sell $30. NO. 0792.

35c Muresco pkg. special while they last. Pyus Adams, 1119 9th nw. NA. 2402.

Coal, Fuel, Oil, Wood 83A

SEASONED oak wood, $12 cord. Alaska-Hufnagel Coal Co. NA. 5885; JAck. 2000.

WArfield 0795. Rosner Coal Co. Pa. anthracite, white ash, red ash, egg, stove, nut, $11.50 per ton; buck., $8.50; pea, $10.

SPECIAL PRICES ON COAL
CARRIED IN FREE.
Attractive prices on Pocahontas stove, Blue Banner egg, Virginia hard stove, Nut and Pea, Pennsylvania hard stove or nut. 2,240 LBS. TO TON.
ARLINGTON COAL CO.
PHONE JACKSON 1880.

WOOD—Seasoned oak, $11; mixed, $9. Cut to order. Deliv. to D. C. Clinton 136-F-2.

Cameras 83B

NEW AND USED CAMERAS—Camera repairing. FULLER & D'ALBERT, INC., 815 10th st. nw. Phone NA 4712.

Miscellaneous Wanted 84

FURNITURE—Bought and sold. Highest cash prices paid for household furniture, all descriptions. 1353 H st. ne. LI. 10321.

GOLD OR PLATINUM JEWELRY AND SILVERWARE and GOLD TEETH. ANY CONDITION. WE PAY CASH. A. KAHN, INC., 48 YEARS AT 935 F ST.

HIGHEST PRICES PAID FOR MEN'S USED CLOTHING. HAROLD'S, 1126 SEVENTH ST. N.W. ME. 6229

JUNK WANTED—Highest cash prices always paid. Newspapers, 30c c.w.t.; books and magazines, 40c c.w.t.; scrap iron, 50c c.w.t.; auto batteries, 60c each; tires, 5c each. WASHINGTON RAG & BAG CO., 215 L st. sw. District 8008.

OFFICE FURNITURE, HOUSEHOLD GOODS. CASH FOR YOURS. DU. 0513.

PROMPT CASH for good furniture or merchandise; any kind or amount. Call Mr. Grady, NA. 2620.

SEWING MACHINES—We buy all types. Repair parts; vacuum cleaners repaired. 917 F nw. RE. 1900. RE. 2311. Open 'til 9.

Automobile Loans 88A

$25-$800 CASH on your car in 15 minutes. Automobile Commercial Corp., 14th and Q nw., 15th and H ne., 3068 M st. nw.

GET $10 to $500 on Any 1932-40 Car.
STATE FINANCE CO.
10th and H Sts. N.W. RE. 0246.

Wanted Automobiles 89

Don't Sell Until You See Us. Whether Car Is Paid For or Not. BARNES MOTORS. 1229 14th St.

CASH FOR YOUR CAR.
Regardless of age or condition.
FRANK SMALL, JR.
215 Pa. Ave. S.E. LI. 2077.

CASH AT ONCE FOR YOUR CAR
Steger Motor Co.
645 Md. Ave. N.E. LIncoln 6178.

Trucks for Sale 97A

TRUCK SALE

'37 Chevrolet Flat Body. Dual wheels, excellent buy **$175**
'37 Dodge ½-ton Panel. A real buy **$215**
'36 Ford ½-ton Panel. Good mechanical condition. Excellent tires **$100**
A-2 International 1-ton panel **$85**
Many other exceptional bargains.
See them today.
International Harvester Co.
901 Bladensburg Rd. N.E. AT. 3998
Open Evenings.

Sale—Automobiles 98

BUICK—1933 Convertible Sedan. A very sporty car at an exceptionally low price. See it and be convinced that this is a real Cherner bargain at the low down payment of $9 down and $9.86 per month.
CHERNER MOTOR CO.
1711 Florida Ave. N.W. HObart 5000.

BUICK $375
1936 Special Series 4-door Touring Sedan. Heater, seat covers, new blue finish; a wonderful value; priced low; full "R. & G." guarantee; easier terms because we do our own financing.
STEUART MOTORS
6th and N. Y. Ave. N.W. NA. 3000.

BUICK $765
1939 Century, Model "68" 2-Door Trunk Sedan. Beautiful dark gray finish, immaculate interior, heater equipped, practically new tires and a smooth, powerful motor. A one-owner car; 30-day guarantee. Liberal terms and trade.
HYATTSVILLE BUICK
Hyattsville, Md. (Balto. Blvd.) WA. 4020.

CADILLAC—1939 5-Passenger 4-Door Touring Sedan, "60" Special. Two-tone green finish, 6 disc wheels, white sidewall tires, spotless interior, radio. You will find this clean car had excellent care. $1,195. C. C. C. guaranty. Open evenings and Sunday.
CAPITOL CADILLAC CO.
1222 22d St. N.W. NAtional 3300.

CHEVROLET—1939 De Luxe Town Sedan. Excellent condition throughout. Reduced to only $595. Trade and terms.
ADDISON CHEVROLET.
1522 14th St. N.W. HObart 7300.

CHEVROLET—1939 2-door Town Sedan, a beautiful car that is equipped with radio and heater. Exceptionally clean and with very low mileage by one careful owner. Only $99 down, the balance can be arranged to suit you.
Fifty Others From Which to Select.
TOM'S AUTO SALES & SERVICE, INC.
Washington's Leading Chrysler and Plymouth Dealer.
421 8th St. S.E. FRanklin 0354.

CHEVROLET—1935 Coach. This is an exceptionally clean car thoroughly CHERNERIZED and fully guaranteed for your safety and comfort. Don't be misled by the low price. This is a bargain. Only $9 down and $16.19 per month.
CHERNER MOTOR CO.
1711 Florida Ave. N.W. HObart 5000.

Sale—Automobiles 98

DE SOTO $625
1939 De Luxe "6" 2-Door Trunk Sedan (heater). Beautiful gray finish, immaculate interior, practically a new car; actually driven only 14,000 miles; 30-day guarantee. Liberal terms and trade.
HYATTSVILLE BUICK
Hyattsville, Md. (Balto. Blvd.) WA. 4020.

DODGE $13.47 MONTH
1935 2-door Trunk Sedan. A very clean car in every respect. If you have a steady job and good credit rating, you can buy this car for no money down and terms of $13.47 per month.
LEO ROCCA, INC.
6315 Georgia Ave. N.W. GEo. 9185.

DODGE—1937 Coupe. Paint, motor, tires and general condition far above the average; splendid car for business or pleasure; low price at $345. Over 50 other fine cars at ARCADE PONTIAC, 1437 Irving st. nw. ADams 8500.

DODGE—1936 4-Door Sedan. $5 down. FEDERAL MOTORS, INC., 2338 Bladensburg road ne. ATlantic 6738.

DODGE—1937 four-door Trunk Sedan. An immaculate car that is famous for its long life and dependable service. Gleaming finish and spotless interior. Thoroughly CHERNERIZED and fully guaranteed. Only $419. Liberal trade and easy terms.
CHERNER MOTOR CO.
1711 Florida Ave. N.W. HObart 5000.

DODGE $19.50 DOWN
1936—4-Door Touring Sedan. Original black finish in good shape; clean interior; excellent tires; unusual value; easier terms. We do our own financing.
STEUART MOTORS,
3d and H Sts. N.E. AT. 5800.

DODGE—1934 Convertible Coupe. Equipped with radio, heater and clock. An above-average car. Red leather upholstery. This car is immaculate. A bargain at only $219. Terms.
STANDARD MOTOR SALES
1505 14th St. N.W. NO. 2298-NO. 1479.

DODGE $269
1936 Coupe. Original black finish. A very clean car; mech. perf.; easy terms.
KAPLAN & CRAWFORD
2329 Champlain St. N.W. CO. 6740.

FORD $8.72 DOWN
1935 De Luxe Fordor Sedan. New paint; thoroughly reconditioned; a wonderful value. You simply cannot duplicate this car at our low price. Only $8.72 down.
STEUART MOTORS,
3d and H Sts. N.E. AT. 5800.

FORD $225
1936 Tudor Sedans. Several to choose from, excellent color selection, beautifully reconditioned; will please the most exacting buyer; small down payment; easier terms because we do our own financing. Don't miss it!
STEUART MOTORS
6th and N. Y. Ave. N.W. NA. 3000.

1938 Ford Tudor Sedan "85;" radio-equipped; trunk; excellent gray finish, clean interior, fine motor and tires; only $395; trade and terms.
HANDLEY MOTOR CO.
3730 Georgia Ave. N.W. TA. 6062.

FORDS—1931 rdstrs., coaches, etc.; $35 up. Sun Motors, 955 Fla. ave. nw. DE. 0358.

FORD—1934 Conv. Coupe; radio, heater; two tires brand-new; motor just recond.; good shape; pvt. owner; $180. HO. 3909. 1725 21st. st. nw.

FORD—1939 Tudor De Luxe Sedan. Beautiful maroon finish. A wonderful buy at the low price of only $545. Liberal trade and easy terms.
LOVING MOTORS—Your Packard Dealer
2427 14th St. N.W. REpublic 0503.

FORD $72.50 DOWN
1937 Convertible Coupe. Radio, heater; beautiful maroon finish, smart black top; fully reconditioned; guaranteed. Terms. We do our own financing.
STEUART MOTORS,
3d and H Sts. N.E. AT. 5800.

FORD—1937 Tudor Sedan. Excellent black finish and in fine condition throughout. Guaranteed for one year. Reduced to only $319.
NORTHEAST MOTOR CO.
920 Bladensburg Rd. N.E. AT. 0200.

FORD $217
1936 Tudor Sedan. A clean reconditioned car; excellent tires and motor. Only $7 down.
TOWN & COUNTRY MOTORS.
1707 14th St. N.W. MI. 6900.

FORD $10.25 DOWN
1936 De Luxe Tudor Touring Sedan, Radio and heater; smart two-tone finish; entire car above average. Easier terms. We do our own financing. $10.25 down.
STEUART MOTORS,
3d and H Sts. N.E. AT. 5800

FORD $245
1936 Tudor Sedan. A car that is in excellent running condition, with splendid appearance. A car that will give economical operation and many trouble-free miles of transportation. Manhattan will finance you conveniently—everything under one roof—servicing, financing. Easy terms and down payment as low as 15%. Many other bargains from which to select.
Manhattan Auto & Radio Co.
1706 7th St. N.W. NOrth 7557.
Open eve. (Sun., 9:30 p.m. Holidays, 1 p.m.)

HUDSON $375
1938 Special "112" Coupe. A most unusual find. Ideal for combination business and pleasure car; has spacious pick-up compartment built in which pulls out on rollers and is completely concealed when not in use. Beautiful tan finish, immaculate interior, low mileage; most economical; owner claims 25 miles to the gallon. Easy terms.
UNIVERSITY MOTORS,
Berwyn, Md. (Balto. Blvd.) Berwyn 482.

LA SALLE—1938 5-Passenger 4-Door Trunk Sedan. Beige finish, spotless interior, all good tires, radio. This clean car certainly represents unusual value at $565. C. C. C. guaranty. Open evenings and Sunday.
CAPITOL CADILLAC CO.
1222 22d St. N.W. NAt. 3300.

LINCOLN-ZEPHYR—1940 5-passenger Convertible Club Coupe; radio, heater, white sidewall tires; driven only 4,000 miles; $1,495. Green-Lindsay Motors, 2525 Sherman ave. ADams 8000. (Opp. Garfield Hospital.)

LINCOLN-ZEPHYR $795
1939 Sedan. Black finish. Equipped with push-button radio. Very low mileage by careful owner. The beauty king of the highway and it can hardly be told from new. Only $795. Trade and terms.
STANLEY H. HORNER, INC.
6th and Florida Ave. N.E. AT. 6464.

1940 MERCURY Club Convertible; run 5,000 miles; like new; bargain. Phone WA. 1681

MERCURY $687
1939 Club Coupe, 6-Passenger. Original dark green finish; radio and heater. A clean one-owner car; shows unusual care.
TOWN & COUNTRY MOTORS
1707 14th St. N.W. MI. 6900.

NASH—1931 Convertible. $100. Good condition; low mileage; original owner; must be seen to be appreciated. NOrth 6730, evenings.

NASH $375
1937 4-Door Trunk Sedan. Radio and heater. Original black finish, clean interior, excellent tires and a motor that fairly hums to the tune of perfection. Liberal terms and trade.
UNIVERSITY MOTORS,
Berwyn, Md. (Balto. Blvd.) Berwyn 482.

OLDSMOBILE $495
1938 2-door Touring Sedan. This car is practically new in appearance and performance. Equipped with radio and heater. Get behind the wheel of this above-average car. Seldom is a car of this quality found in the used-car market. Manhattan will finance you conveniently—everything under one roof. Easy terms and down payment as low as 15%. Many other bargains from which to select.
Manhattan Auto & Radio Co.
1706 7th St. N.W. NOrth 7557.
Open eve. (Sun., 9:30 p.m. Holidays, 1 p.m.)

$9 DOWN
Seeing Is Believing
D. C., Md. or Va. Tags and Title FREE
'36 Ford Tudor — $9 down, $19 month
'35 Terraplane Coach — $9 down, $10.56 month
'35 Ford Tudor — $9 down, $14.75 month
'34 Ford Tudor — $9 down, $9.15 month
'34 Plymouth Coach — $9 down, $9.86 month
'33 Ford Tudor — $9 down, $7.74 month
All cars backed by the famous "LIFE-TIME" GUARANTEE.
REDSKINS SPECIAL
PARKWAY MOTOR CO.

Sale—Automobiles 98

MERCURY $695
1939 de luxe 4-door Sedan. Strictly first-class condition throughout; carries our full "R. & G." guarantee; special price reduction; don't miss it! liberal trade, easier terms because we do our own financing. (An unusual value.)
STEUART MOTORS
6th and N. Y. Ave. N.W. NA. 3000.

PACKARD $247
1936 De Luxe Coupe, rumble seat; lustrous Tiffany black finish. 6 mo. guar. Drive 5 miles, save $50. Name your own terms.
GARDINER MOTORS.
2627 Wilson Blvd., Arlington. CH. 9181.

PACKARD $595
1938 Model "615" 4-door Sedan. A luxury car at an amazingly low price. This car is beautiful and runs like a dream. See for yourself and be convinced that this is an exceptional buy. Manhattan will finance you conveniently—everything under one roof. Easy terms and down payment as low as 15%. Many other bargains from which to select.
Manhattan Auto & Radio Co.
1706 7th St. N.W. NOrth 7557.
Open eve. (Sun., 9:30 p.m. Holidays, 1 p.m.)

PACKARD—1939 eight-cylinder, four-door Touring Sedan. Original black finish. Smart six wheel equipment, white sidewall tires. Radio and heater. Only $845. Liberal trade and easy terms.
LOVING MOTORS—Your Packard Dealer.
2427 14th St. N.W. REpublic 0503.

PACKARD—1937 Coupe. Rumble seat. Radio, heater. $335. FLOOD MOTORS. 4221 Conn. ave. WO. 8400.

PLYMOUTH—1937 2-Door Touring Sedan. Excellent floating-power engine, safe hydraulic brakes, good rubber, clean interior; economical family car for only $385. Over 50 other fine cars at ARCADE PONTIAC, 1437 Irving st. nw. ADams 8500.

PLYMOUTH—1938 4-door Trunk Sedan, beautiful two-tone green finish, immaculate interior, spotless finish, excellent tires and a very quiet motor. This is a real buy at our low price. Only $77 down and the balance can be arranged to suit you.
Fifty Others From Which to Select.
TOM'S AUTO SALES & SERVICE, INC.
Washington's Leading Chrysler and Plymouth Dealer.
1506 Benning Rd. LIncoln 8109.

PLYMOUTH—1935 Sedan. Owner anxious to sell soon; sacrifice $125. Mr. Bartow, dealer. Phone RA. 4220.

PLYMOUTH—1938 four-door Trunk Sedan. An immaculate car that is exceptionally fine from bumper to bumper. Thoroughly CHERNERIZED and fully guaranteed for your safety and comfort. Only $489. Liberal trade and easy terms.
CHERNER MOTOR CO.
1711 Florida Ave. N.W. HObart 5000.

PLYMOUTH $495
1939 2-door Trunk Sedan. Jet black finish; a wonderful value; originally sold by us and serviced by us ever since; must be seen to be appreciated.
FASANKO MOTOR SALES
College Park, Md. (Balto. Blvd.) WA. 3200

PLYMOUTH $479
1938 De Luxe 2-door Trunk Sedan; radio and heater; beautiful gray finish, immaculate interior, excellent tires, and a splendid motor; very low mileage; a most unusual find—car—don't miss it. Liberal trade, easy terms; only $479.
FRANK SMALL, Jr.
733 11th St. S.E. LIncoln 2077.

PLYMOUTH—1939 De Luxe 4-door Trunk Sedan, like new inside and out, gleaming ebony black finish. Excellent tires. Immaculate interior. A car that has very low mileage and perfect care from one careful owner. Only $99 down and the balance can be arranged to suit you.
Fifty Others From Which to Select.
TOM'S AUTO SALES & SERVICE, INC.
Washington's Leading Chrysler and Plymouth Dealer.
421 8th St. S.E. FRanklin 0354.

PONTIAC—'39 De Luxe "6;" heater, clock, other extras; excellent cond.; $650. 910 Kennebec ave., Tak. Pk., Md. SH. 4107-W

PONTIAC "8" $650
1939 4-door Trunk Sedan. Positively like new. Actually driven only 12,000 miles. Lustrous black finish (heater equipped). Truly an outstanding value. 30-day guarantee. Liberal terms.
HYATTSVILLE BUICK
Hyattsville, Md. (Balto. Blvd.) WA. 4020.

STUDEBAKER—1937 Dictator Sedan. Equipped with radio and heater. In excellent mechanical condition and spotlessly clean throughout. Good tires. A real bargain at only $357. Liberal terms. Lee D. Butler, Inc., 1121 21st st. nw. DI. 1218.

STUDEBAKER—1936 Dictator Sedan. One of the cleanest cars in our entire stock. Excellent motor and tires. Any demonstration. Reduced to a new low price of only $277. Liberal terms. Lee D. Butler, Inc., 1121 21st st. nw. DI. 1218.

STUDEBAKER—1938 5-Passenger 4-Door Trunk Sedan, 6-cylinder. Model "5-A" State Commander; gray finish; excellent tires; spotless interior; heater. This clean car is surely remarkable value at $475. C. C. C. guaranty. Open evenings and Sunday.
CAPITOL CADILLAC CO.
1222 22d St. N.W. NAt. 3300.

STUDEBAKER—1938 Commander 4-Door Sedan. The car beautiful; in perfect mechanical condition and very clean; good tires; one demonstration in this fine car will convince you that it's a real buy at only $537. Liberal terms and trade. Butler Bonded. Lee D. Butler, Inc., 1121 21st st. nw. DI. 1218.

STUDEBAKER—1939 Champion 4-Door Sedan. Beautiful gray finish. Spotlessly clean in every detail. Exceptionally fine motor and tires. See and drive it today. Only $547. Butler Bonded. Lee D. Butler, Inc., 1121 21st st. nw. DI. 1218.

TERRAPLANE—'35 4-Dr. Sedan. Sacrifice. Concord Apts., No. 24, 1701 Swann st. nw.

TERRAPLANE $359
1937 4-door Trunk Sedan, 4 brand-new G-3 Goodyear tires, new green paint, most attractive. Truly a clean, perfect used car. Don't miss it! Easy terms.
Gardner-Stuart Motors
5th and Fla. Ave. N.E. Lincoln 8138.

WILLYS—1938 4-Door Sedan. Excellent black finish. Spotless mohair upholstery. Backed by our famous 30-day guarantee. All used cars must be sacrificed to make way for the new models. Was $268. Save $30. NOW $238.
LUSTINE-NICHOLSON
Hyattsville, Md.

Best used-car values are
AT SLATTERY'S STUDEBAKER.
3742 10th St. N.E. HObart 1063

USED CARS AT REDUCED PRICES.
STOHLMAN.
3307 M St. N.W. MIch. 1646.

Dependable Used Cars.
BARRY-PATE.
1130 Conn. Ave. DI. 4200.

OUT OUR WAY—
WE TRADE YOUR WAY.
McMAHON CHEVROLET.
6323 Ga. Ave. N.W. GE. 0100.

USED CAR BARGAINS.
CHEVY CHASE CHEVROLET.
7105 Wisconsin Ave. WI. 1635.

McKEE PONTIAC
22nd and N Sts. N.W. MEtr. 0400.

COAST-IN PONTIAC
4th & Florida Ave. N.E. ATlantic 7200.

For Real Value
VISIT OUR
BARGAIN BASEMENT

'37 PLYMOUTH COUPE	'36 PLYMOUTH COUPE
$285	$185

'35 Chrysler Cpe. . . $185
'35 De Soto 2-Dr. . $179
'35 Ford 4-Dr. . . . $179
'33 Ford 4-Dr. . . . $129
'33 Ford 2-Dr. . . . $79
'34 Hudson 4-Dr. . . $119
'36 Willys Truck . . . $175

L. P. STEUART, INC.
1325 14th St. N.W.
DEcatur 4803

SUPERMAN — Gassed! — BY JERRY SIEGEL AND JOE SHUSTER

LATER—AS LOIS, JON, AND CLARK STROLL AWAY FROM THE WATER SUPPLY PLANT...
YOU WERE WONDERFUL, JON... RISKING YOUR LIFE LIKE THAT!
TOO BAD THE EFFORT WAS WASTED...THE ENGINEER DIED!
LET'S TALK ABOUT SOMETHING ELSE FOR A CHANGE. FOOD FOR INSTANCE. I'M HUNGRY!
THAT'S TYPICAL OF YOU! THE CITY THREATENED BY A MYSTERIOUS WAVE OF ACCIDENTS TO UTILITIES, AND ALL YOU CAN THINK ABOUT IS YOUR APPETITE!
BEING NOBLE IS IN JON'S LIKE. AS FOR ME, ALL I KNOW IS THAT I'VE GOT A YEN TO CONSUME FOOD, AND I MEAN PLENTY!
LET'S TRY THIS RESTAURANT!
Elite CAFE
HELP! HELP ME!
WHAT'S THE MATTER?
AS THEY ENTER, THEY ARE MET BY THE EXCITED MANAGER....
THE GAS WON'T BURN! AND THE COOK—HE'S LYING UNCONSCIOUS ON THE FLOOR!
?

JOE PALOOKA — Good-Bye Mr. Badgerton — BY HAM FISHER

I---UH--WILL NEED ABOUT---OH I SHOULD SAY FIVE HUNDRED FOR FURTHER---
9-24
WHACK!
YA RAT!
HULLO, KNOBBY---I JIST COME BACK FROM PORTLAND. DID THE CASE COME UP YET?
YEAH. I LOST. TH' LAWYER WAS A CROOK! I NEVER HAD A CHANCE. SO I DON'T GIT ANY A MY DOUGH!
OH THAT'S AWFUL. WULL---HERE'S THE MONEY I GOT FER REFEREEIN' AN' I WISH'T YOU'D TAKE HALF A MY SHARE A THE BALONK! FIGHT—PLEASE.
HAM FISHER

WINNIE WINKLE — All Aboard for Somewhere — BY BRANNER

NICK! WE THOUGHT YOU HAD DESERTED US!
WHAT THE DEUCE WERE YOU DOING AT THAT TICKET WINDOW ??
I AM BUYING T'REE TICKETS!
TRAV
YOU CAN'T GOING ANY PLACE ON TRAINS WIT'OUT YOU ARE BUYING TICKETS!
BUT, NICK, HOW COULD YOU BUY TICKETS?
CERTAINLY, WE DON'T EVEN KNOW WHERE WE ARE GOING!
OH, YES, WE DO! SEE, IT IS SAYING HERE ON TICKETS!
9-24
Reg. U. S. Pat. Off.—Copyright, 1940, by The Chicago Tribune.

MR. AND MRS. — Just a Trip to Town — BY ARTHUR FOLWELL AND ELLISON HOOVER

JOE, I THINK I'LL GO TO TOWN WITH YOU. I'VE GOT SOME SHOPPING TO DO
OKAY. HURRY UP
HOW DO, MR. GREEN?
MORNING
G'D MORNING, MR. GREEN
MORNING
YOU'VE GOT A LOT OF PALS, HAVEN'T YOU?
TOO BAD I CAME ALONG. I'M KEEPING YOU FROM YOUR FRIENDS
I CAN'T HELP IT IF THEY RIDE IN AT THE SAME TIME, CAN I?
©1940 N.Y. TRIBUNE, INC.

NAPOLEON AND UNCLE ELBY — BY CLIFFORD McBRIDE

OOH, WHAT TUNNIN' ITSY BITSY PUPPY WUPPIES. I HAVE SUMPIN' YOU'LL JUST ADORE RIGHT HERE IN THIS BOX.
SEE, SIX LITTLE COMFYS KNITTED BY THE PUPPY'S FRIENDS SOCIETY.
9-24
Dist. by Arthur J. Lalieu

JANE ARDEN — Reg. U. S. Pat. Off. — No Mystery? — By MONTE BARRETT AND RUSSELL ROSS

9-24
THERE'S NO MYSTERY HERE—A BANDIT SHOT IN A HOLD-UP—WHEELER KILLED IN THE FRACAS!
YES, I GUESS IT'S OPEN AND SHUT—MAY I SEE THE GUNS, THOUGH, INSPECTOR?
THE .38 WAS CAM'S—THE .45 BELONGED TO THE BANDIT—THIS OTHER AUTOMATIC WAS IN WHEELER'S DESK—
PLUNK!
PLUNK!
PLUNK!
WHY DID YOU TAKE THE BULLET CLIP OUT OF WHEELER'S GUN?
I DIDN'T—IT WAS EMPTY WHEN I FOUND IT—
EMPTY—THAT'S ODD—
INSPECTOR, HAVE YOU TRACED THE REGISTRY OF THESE GUNS?

Daily Cross Word Puzzle

ACROSS.

1 Hobbles
5 Small fish of herring family
10 Strong
14 Departure
15 Completely
16 Notice
17 Having wings
18 Beneath
19 Weary
20 Remove
22 Cosmetics
24 Fights
25 Southern-grown fruit
26 Incentive
29 Swiftest
33 Separately
34 Bright light
35 Meadow
36 Playing card
37 Departs secretly
38 Ornamental tract of land
39 First woman
40 Lures
41 Thrust
42 Answers
44 Impede
45 Popular Chinese food
46 Puts on
47 Ruined
50 Game played on steamships
54 Subway
55 Goddess of peace
57 Large lake
58 Cupid
59 Springs
60 Destroy
61 Join
62 Barn
63 Vehicles on runners.

DOWN.

1 Alarm
2 Shaft
3 Clock face
4 Scattering
5 Straightforward
6 Kicks
7 Excursion by means of conveyance
8 Consumed
9 Does
10 Regulate
11 Beast
12 Load
13 Female sheep
21 Donated
23 Type of molding
25 Hangs loosely
26 Producer
27 Southern European fruit
28 Tempers
29 Fighters
30 South African antelope
31 Woolen cloth
32 Receiver
34 Move gently
37 Set apart to religious use
38 Those addicted to use of play on words
40 To be violently agitated
41 Codlike fish
43 Clergyman
44 Upright
46 Blows
47 Oppose
48 Genuine
49 Musical instrument
50 Californian rockfish
51 Spoken
52 Greatness
53 Sow
56 Fish eggs

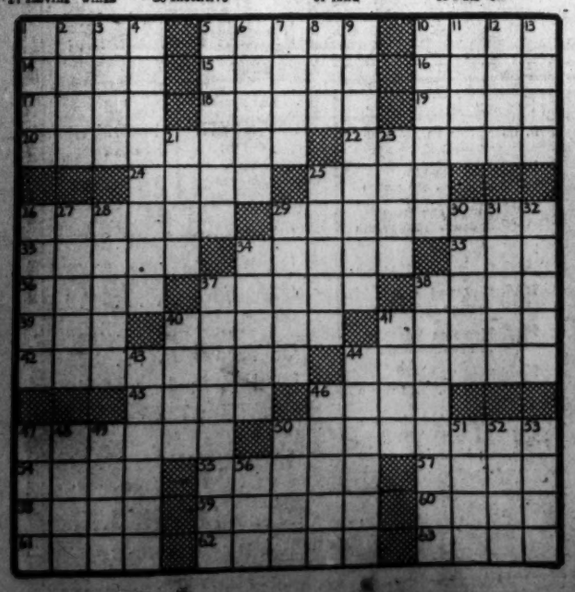

YESTERDAY'S ANSWER.

M	I	N	C	I	N	G		A	P	P	O	S	E	D
I	N	E	R	T	I	A		F	A	I	L	U	R	E
S	Q	U	E	A	K	Y		F	U	N	E	R	A	L
L	U	T	E		A	E	G	I	S		O	I	S	E
A	I	R		F	U	T	U	R	E	S		N	U	T
I	R	A	D	E		Y	A	M		C	L	A	R	E
D	E	L	U	D	E		R	E	D	E	E	M	E	D
			R	E	P	A	D	D	I	N	G			
S	T	E	A	R	I	N	S		S	T	A	P	E	S
C	A	L	L	A		A	M	A		E	L	O	P	E
A	L	E		L	A	B	E	L	E	D		L	I	P
N	A	M	A		R	A	N	E	E		O	L	L	A
T	R	E	L	L	I	S		G	R	A	D	U	A	L
L	I	N	G	O	E	S		A	I	L	E	T	T	E
E	A	T	A	B	L	E		R	E	B	R	E	E	D

Grin and Bear It — By Lichty

"Here's the bath—there ain't no lock, so you just do like the rest of them—sing!"

Private Lives — By Edwin Cox

FOG CUTTER!
HAVING KIDDED SO MANY MOVIE STARS ABOUT THEIR HOUSEHOLD GADGETS, WE DOFF OUR HAT TO THIS ONE.
FRED MacMURRAY
SPORTS A WINDSHIELD WIPER ON HIS BATHROOM MIRROR—TO DISPEL THE STEAM FROM HIS SHOWER
9-24
SO FOND OF HIS ROCK GARDEN IS RADIO ANNOUNCER HARRY VON ZELL THAT HE CARRIES AROUND AN EXACT MINIATURE OF IT, IN AN OLD FASHIONED WATCH CASE.
HEADS UP!
BETTER STAY CLEAR OF THE DIAMOND WHEN THE YANKS' ROOKIE PITCHER ERNIE BONHAM IS WARMING UP —HE PRACTISES WITH AN IRON BALL.

WANTED!
500 USED AUTO RADIOS
. . . regardless of condition, you'll receive top trade-in prices from Manhattan for your old auto-radio—on a NEW MOTOROLA.
You get high allowances here because we have a large demand for used sets—and our own service department to recondition them.
LATEST MODEL Motorola AUTO RADIOS
Select your radio from one of Washington's largest stocks. There's a Motorola to fit your car . . . priced from $24.95. Can be installed immediately in
OUR OWN SERVICE DEPT.
Pay as little as 50c A WEEK NO MONEY DOWN
Open Evenings Sundays, Holidays, 1 P. M.
MANHATTAN AUTO & RADIO CO.
1706 7th Street N.W. NO. 7557

The Post Radio Time Table

1 p. m., WMAL—Katherine Lenroot, Chief of the Children's Bureau of the Department of Labor, in the news for her honorary award for outstanding service to children, is the Cover Lady of Alma Kitchell's Streamlined Journal.

7, WJSV—A Canadian-American whose two sisters and brothers amassed great wealth but didn't leave him a dime when they died, nevertheless is heir to a $60,000 slice of the $1,000,000 estate left by the brother.

7:30, WMAL—Playwright Marc Connelly (remember "The Green Pastures?") and Magazine Writer Alva Johnston wear their thinking caps to Information Please.

7:30, WMAL—Les Tremayne and Barbara Luddy turn to crime detection on the First Nighter dramalet, "Last Clue to Murder."

8, WRC—Rudy Vallee and Musical Americana are going to switch radio times two weeks from tonight. So this Tuesday, Thursday's Rudy Vallee is guest on the Raymond Paige program. Beatrice Kay, the Gay Nineties Revue songstress, is another dropper-inner and joins Rudy in a medley of "Honey Boy," "Ta-Ra-Ra-Boom-De-Aye" and "I Wonder Who's Kissing Her Now."

8:30, WJSV—Composer Ferde Grofe and Soprano Francia White take their turns answering the knotty ones on So You Think You Know Music?

9, WRC—One of the better things of the week—if it's true. Bob Hope returns with his wit refreshed by too-long a vacation.

Tuesday, Sept. 24 — Washington — Eastern Standard Time

	WMAL 476M 630KC	WRC 316M 950KC	WOL 229M 1,230 KC	WJSV 208M 1,460KC
6:00—		Gordon Hitt'mark		Arthur Godfrey
6:15—		" "		" "
6:30—Today's Prel.		" "	Art Brown	" "
6:45— " "		" "	" "	" "
7:00—News; The		European News	" "	European News
7:15— Kibitzer's		Gordon Hitt'mark	" "	Arthur Godfrey
7:30— Club		" "	News—Compton	" "
7:45—Earl Godwin		" "	Parsons; Brown	News
8:00—Kibitzer's		News; Hitt'mark	The Singing City	Wom. Courage
8:15— Club		Gordon Hitt'mark	Art Brown	Magic Carpet
8:30— " "		" "	Walter Compton	Store News
8:45— " "		" "	Victor Lindlahr	Bach. Children
9:00—Chandler Or.		Man I Married	" "	Kitty Kelly
9:15—Vic and Sade		Midstream	Mrs. Northcross	Myrt & Marge
9:30—Mary Marlin		Ellen Randolph	Keep Fit	Hilltop House
9:45—Breakfast Cb.		By Kath. Norris	News—Compton	Stepmother
10:00—News; Music		David Harum	Jean Abbey	Mary L. Taylor
10:15—Clark Dennis		Road of Life	Traffic Court	Martha Webster
10:30—Wife Saver		Against the Storm	Hits and Bits	Big Sister
10:45—Thunder		Guiding Light	Voices of Industry	Aunt Jenny
11:00—Amer. Legion		Woman in White	Musicohio	Kate Smith
11:15—News; Dr.Says		Interlude; At 11:20	Here's L'king You	Girl Marries
11:30—National		Mary Mason	Helen Wyant	Helen Trent
11:45— Farm and		" "	Morning Concert	Gal Sunday
AFTERNOON PROGRAMS				
12:00— Home Hour		News; Tunes	Frank Luther	Goldbergs
12:15—Bookends		Master's Orch.	News—Compton	Alice Blair
12:30—The Clipper		Your Treat	Johnson Family	Right to Happ.
12:45—Ship; News		Devotions	Luncheon Music	Road of Life
1:00—Streamlined		Light of World	Tony Wakeman	Dr. Malone
1:15—Journal		Grimm's Daughter	" "	Joyce Jordan
1:30—Army		Valiant Lady	" "	Fletcher Wiley
1:45— Band		Church Hymns	" "	My Son and I
2:00—Divorce Orph.		Mary Marlin	" "	Society Girl
2:15—Honeym'n Hill		Ma Perkins	" "	News; Music
2:30—John's Wife		Pepper Young	" "	Baines
2:45—Plain Bill		Vic and Sade	" "	Dugout Chatter
3:00—News; Mat.		Backstage Wife	News—Compton	Washington-
3:15— The Club		Stella Dallas	Tony Wakeman	New York
3:30—Matinee		Lorenzo Jones	Manhattan H'o'p	Baseball
3:45—Mat.; News		Widow Brown	Tony Wakeman	Game
4:00—Rocky Gordon		Girl Alone	" "	" " "
4:15—Mal Claire		Life Beautiful	" "	" " "
4:30—Ireene Wicker		Wildwood Church	" "	" " "
4:45—Bud Barton		The O'Neills	" "	" " "
5:00—News		It's Five O'Clock	News; Music	It's Dance
5:15—Ear Teasers		American Legion	Jimmy Allen	Time
5:30—Teasers; Score		News; Tunes	Cocktail Capers	News—Sullivan
5:45—Low. Thomas		Some Like It Old	Ben Young's Or.	World Today
EVENING PROGRAMS				
6:00—Easy Aces		Fred Waring	Sports Resume	Amos 'n' Andy
6:15—Mr. Keen		European News	News—Compton	Kearns' Orch.
6:30—Swingtime		Streamliner	Viennese Melodi's	Helen Menken
6:45—News; Sports		"	Syncopation	" "
7:00—Roy Shields'		Johnny Presents	Wythe Williams	Court of Miss-
7:15— Revue		" "	Fulton Lewis, Jr.	ing Heirs
7:30—Information		Horace Heidt's	Ned Jordan,	First Nighter;
7:45— Please		Treasure Chest	Detective	Drama; News
8:00—Musical		Battle of	Mystery Hall	We, the
8:15— Americana		the Sexes	" "	People
8:30—News; Book		Mer'dith Willson's	Laugh 'n'	So You Think
8:45—Let's Waltz		Revue	Swing Club	You Know Music?
9:00—NBC Prog.		Bob Hope	News	Miller's Orchestra
9:15—Dust; Cugat		" "	Defense; Music	Col. Concert Or.
9:30—NBC		Uncle Walter's	Dance Music	Arch McDonald
9:45— Program		Dog House	Vagabond's Trail	War News
10:00—Ina Hutton's		News; Music	Lawrence Walk's	News; E. C. Hill
10:15 Orchestra		Rep. McGregor	Orchestra	Master Works
10:30—Emil Coleman		Bankhead	News	of Music
10:45— Orchestra		Army Recruiting	Jurgens' Orch.	Little Night Music
11:00—News		News and Sports	Eddie Duckin's	News; Kaye's
11:15—Music		Night Club	Orchestra	Orchestra
11:30— You		NBC	Phil Levants'	News; Herbeck's
11:45— Desire		Program; News	Orchestra	Orchestra

ADVERTISEMENT
Listen! with Glynn
"A banana with feathers growing out of it is a mighty handy thing to carry along with you," Col. Lemuel Q. Stoopnagle declares.
"It is mighty handy," the Colonel explains, "in case someone stops you on the street and says, "Hey, have you got a banana with feathers growing out of it."
Your simple correspondent for reason thinks that such remarks are pretty hilarious and, on the fairly good chance that there are many among you who are affected likewise, this is a note to call your attention to the fact that the Colonel is to return to WJSV and the Columbia network this Sunday, September 29, to be heard at 5:30 p. m. every Sunday.
Stoopnagle, who evolves his startling inventions in the quiet of his home laboratories at "Honorable Mansion," has many new discoveries with which he expects to astound the waiting world. One of the features of his show this year is to be his more or less thoughtless giving away of $125. A hundred is to go to studio contestants who don't let the Colonel confuse them and come through with the right answers to questions and things. The other $25 goes out in $5 lots to radio listeners who send in "Daffynitions" or inventions used on the program.
"That is a lot of money to give away," says Colonel Stoopnagle, "which is three of the reasons why I always have as many relatives as possible at each broadcast."

Philco R. C. A. TUBES REDUCED!
Factory Sealed Cartons
90% Of all radio trouble caused by faulty tubes.
FREE Delivery & Installation
CALL ME 7167
49¢
GORDONS RADIO SHOP • 1716 PENNA. AVE. N.W.

TODAY in Washington

Applications for Marriage Licenses

Reginald Daniel Bush, 23, 1648 Third street northwest, and Margaret Anne Newman, 23, 1324 Third street northwest. The Rev. Patrick McCormack.

Alfred William Asbury Coll, 32, Pittsburgh, Pa., and Ethel Eorenia Feightner, 32, Greensburg, Pa. The Rev. E. L. Buckey.

Stanley Foster Reed, 1626 North Lexington street, Arlington, and Stella Swingle, 19, 4709 Reservoir road. The Rev. F. E. Warren.

Jamice Berry, 26, 2920 Twentieth street southeast, and Nellie Kathryn Anders, 22, same address. The Rev. W. D. Bowman.

Elmer Andrew Loetterle, 29, 1701 Massachusetts avenue, and Doris Evelyn Dart, 23, Lincoln, Nebr. The Rev. G. E. Lenski.

Ernest Linwood Little, 27, 2024-A Gales street northeast, and Thelma Louise Ware, 24, 704 Hall street southwest. The Rev. M. J. O'Neil.

Otis Bennett, 24, 1821 Swan street northwest, and Willie Grinner, 22, same address. Judge Robert E. Mattingly.

Alfred McMoore, 26, 1325 South Capitol street, and Flores Dakins, 26, 1342 South Capitol street. The Rev. R. H. Whiting.

William Howard Mitchell, 26, 1122 Kenyon street, and Vernice Berrell, 23, same address. The Rev. W. D. Jarvis.

Ralph Edward Duvall, 31, Bthesda, Md., and Cora Henriette Simms, 25, Baltimore. The Rev. Emory C. Proctor.

Milton Engelman, 36, 403 Seventh street northwest, and Bette Mildred Sandler, 25, 4803 Eighth street northwest. The Rev. Solomon Metz.

Harold Winfred Wilson, 20, 1630 R street northwest, and Mildred Mae Patterson, 19, Yadkinville, N. C. The Rev. Edward H. Pruden.

Claude James McKay, 23, 5328 Call place southeast, and Ollie Belle Moore, 21, 5316 Drake place southeast. The Rev. J. L. Henry.

Felix Washington Finn, 21 Bennington, Va., and Virginia Williams, 22, 1812 Vernon street northwest. The Rev. J. H. Robinson.

Frank Ingram, 34, 1131 Fifth street northeast, and Alice Smith, 30, 1143 Fifth street northwest. The Rev. J. Edward Graham.

Harry Edward Lee, 32, 348 V street northwest, and Bernice Elizabeth Bishop, 22, 24 Logan court northwest. The Rev. Earl L. Harrison.

Charles McComb, 21, 622 Harvard street northwest, and Audrey Baker, 21, 2021 Fourth street northwest. The Rev. E. W. Roy.

John Murray Embrey, 32, Stafford, Va., and Betty McGregor, 29, same city. The Rev. Martin J. Gillum.

Henry Utley Milne, jr., 24, 1919 Newton street northwest, and Marie Louise Brewer, 22, 1324 Monroe street northwest. The Rev. Mr. Wempe.

Roy Edward Haskin, 27, 2222 I street northwest, and Ruby Elizabeth Kemp, 28, same address. The Rev. Edward H. Pruden.

Francis Lyman Stewart, 22, 433½ Tennessee avenue northeast, and Bertha Virginia Guntow, 22, 1609 Kramer street northeast. The Rev. Clarkson R. Banes.

John Thomas Kimball, 28, 1018 Montana avenue and Margaret Edwina Wentz, 20, 4207 Jenifer street. The Rev. Edwin E. Pieplow.

Albert J. Dorsey, 26, Bolling Field, and Ina Hazel Sherrard, 28, 456 Oakwood street southeast. The Rev. John C. Palmer.

William Edward Beall, 28, 647 Fourteenth street northeast, and Myrtle Mardolen Sausbury, 23, 320 D street southeast. The Rev. Charles W. Nelson.

Hanthan Turrell, 32, 927 Decatur street northwest, and H. Sally Goldman, 28, 429 Kennedy street. The Rev. A. Volkman.

Edward First, 30, 2032 Belmont road, and Edythe Weiner, 25, 4007 Connecticut avenue. Judge Robert E. Mattingly.

Ivan Moore Coffey, 24, 712 F street northeast, and Freddie Ruth Garren, 23, 334 E street northeast. The Rev. W. A. Emmans.

Lucas Franklin Norwood, 22, 1530 Rhode Island avenue northeast, and Anna Elizabeth Geiser, 21, 2615 Seventeenth street northeast. The Rev. Edward H. Pruden.

Bernard A. Rosson, 38, Laurel, Md., and Gladys A. Gimse, 28, 1344 Girard street northwest. The Rev. Alfred E. Barrows.

Milton Garrett Montgomery, 22, 3230 P street northwest, and Ruth Hopkins Mitchell, 24, New Haven, Conn. The Rev. Peter Marshall.

Orphus Monroe Thomas, 39, 1808 D street southeast, and Mildred Irene Hankin, 26, 1336 South Carolina avenue southeast. The Rev. L. F. Stevens.

Barnard John Gleason, 26, 819 Tenth street northeast, and Dorothy R. Pumphrey, 20, 1280 Morse street northeast. The Rev. James A. Caulfield.

Theodore Ward, 26, 1426 M street northwest, and Jewell Belle Walker, 22, Birmingham, Ala. The Rev. John C. Ball.

Herman Hope Barnes, 24, Norfolk, Va., and Edna Saunders Voight, 28, same city. The Rev. John W. Rustin.

Eugene J. McCauley, 27, Jamaica, N. Y., and Novella M. Jones, 22, Richmond, Va. The Rev. E. Robert Arthur.

George William Foltz, 26, 16 U street northeast, and Estelle Hambleton, 26, 1009 Eleventh street northwest. The Rev. Oscar F. Blackwelder.

David Woodrow Nash, 26, 1929 North Ode street, Arlington, and Lois Wilma Rankin, 23, 1541 Colonial terrace, Arlington. The Rev. F. Bland Tucker.

Howard Chapman Fulwiler, 33, 3306 Brown street northwest, and Mary Emma Blackwell, 31, 3700 Massachusetts avenue northwest. The Rev. E. H. Pruden.

Wyatte E. Bruton, 18, 75 L street northwest, and Winifred E. Thomas, 18, 73 L street northwest. The Rev. J. Edward Graham.

Frank B. Hennion, 30, 1612 Rhode Rhode Island avenue northwest, and Gladys A. Howlett, 25, Palisade Park, N. J. The Rev. J. Fredric Wenchell.

Charles Erskine Strother, 33, 1923 I street, and Anne Green Humphreys, 36, 1713 I street northwest. The Rev. Arlington A. McCallum.

Purdy Whittener, 1331 Eleventh street northwest, and Virginia Cordia Davis, 23, same address. The Rev. William H. Jernagin.

John Brooks, 21, Bainbridge, Ga., and Emma Ethel Hill, 17, 2214 Flagler place northwest. The Rev. Earl L. Harrison.

McKinley Walker, jr., 13, 208 L street southeast, and Louise R. Adams, 16, 1436 Carolburg place southwest. The Rev. Mr. Wright.

Ted T. Wagay, 30, Parsons, W. Va., and Dorothy H. Carpenter, 23, 1315 Otis street northwest. The Rev. Samuel E. Rose.

Levi Manuel Jenkins, 36, 117 Bbotts Court, and Emily Coleman, 24, same address. The Rev. Earl K. Taylor.

Clifford Bailey, 21, 1322 S street northwest, and Bernice E. Simmons, 22, same address. The Rev. T. J. Evans.

Ezra Roderick Grier, 23, 438 Twenty-first street northeast, and Anna Ruth Crogg, 23, Lawrence, Kans. The Rev. David F. Rivers.

Malcolm Cecil Oldham, 27, 407 T street northwest, and Thelma Annabell Harris, 22, 3025 Q street northwest. The Rev. J. T. Gasking.

Howard Ellis Turner, 21, 51 R street northwest, and Ines E. Taylor, 23, same address. The Rev. R. P. Gainey.

Jessie Lee Brooks, 412 Second street southwest, and Arethia Christina Wright, 21, same address. The Rev. John W. McCoy.

Joseph Friedman, 29, 2059 Park road, and Edna Loeb, 26, 4007 Connecticut avenue. The Rev. Ely E. Pilchik.

Ellis Shiflett, 25, Stanardsville, Va., and Margaret Huldah Shiflett, 21, same city. The Rev. J. C. Ball.

Clyde George Bailey, 24, Portsmouth, Va., and Mildred E. Brooks, 23, 1823 Kilbourne place northwest. The Rev. Presley Rohrer.

Harry B. Lewis, 35, 1108 Fourth street northwest, and Bertha M. Datris, 33, 21 K street northwest. The Rev. Presley Rohrer.

James Campbell, 26, 240 Second street northeast, and Juanita Holoway, 22, same address. The Rev. Sylvester Moss.

Karl Frederich Steinhauer, 28, Fort Bragg, N. C., and Mary Angelina Hecker, 21, 3803 Albemarle street. The Rev. John W. Rustin.

Irvin M. Lupin, 30, Philadelphia, Pa., and Esther Ulitsky, same city. The Rev. Normen Gerstenfeld.

Milton Silver, 27, 3112 Second street northwest, and Helen Louise Lindsay, 24, 2039 New Hampshire ave. Judge Robert E. Mattingly.

Fenell Anaker, 28, 1924 Seventeenth street northwest, and Ella Thomas, 23, 1710 U street northwest. The Rev. Earnest Wilson.

Sidney M. Schreiber, 28, 4013 Marlboro place, and Ruth Butt, 24, Elizabeth, N. J. Judge Robert E. Mattingly.

Peter Joseph Harkins, 23, Springfield, Mass., and Virginia Rose Greenham, 22, 1606 Massachusetts avenue northwest. The Rev. Walter W. Gale.

Maurice B. Craft, 21, Capitol Heights, Md., and Blythe-Lorraine O'Donnell, 17, 1606 Thirty-third street northwest. The Rev. C. S. Abbott.

James P. Whol, 29, 1329 Eighth street northwest, and Verlena Bynden, 26, 1630 Eighth street, Arlington. The Rev. J. Edward Johnson.

Ira Richard Devenald, 32, 1900 F street northwest, and Catherine Louise Boor, 23, 3016 Military road northwest. The Rev. P. E. Warren.

Strother Hitt, 21, Warrenton, Va., and Lucille Herndon, 19, Manassas, Va. The Rev. C. R. Banes.

William Austin Frazier, 25, 1234 Eighth street northwest, and Carrie Lee Kersey, 28, 1109 Sixth street northwest. The Rev. R. D. Grymes.

Daniel King, 21, 1163 New Jersey avenue southeast, and Mary Estelle Moore, 19, same address. The Rev. Lemo Wright.

Paul Jerome Strickland, 23, 2019 I street northwest, and Alexandra Jakszta, 20, Alexandria, Va. Judge Robert E. Mattingly.

Nathaniel Leonard Poole, jr., 21, 1414 Columbia street northwest, and Eva Clote Johnson, 19, 1417 Columbia street northwest. The Rev. George O. Billock.

John L. Foreman, 37, 1914 Ninth street northwest, and Otis C. Bratton, 31, 624 Columbia road northwest. The Rev. D. E. Wiseman.

Conway Hills, Berkley, 22, 1435 Thirteenth street northwest, and Clora Mae McCall, 23, 1404 S street northwest. The Rev. E. C. Smith.

Jerome Samuel Machlin, 26, District Heights, Md., and Gertrude Drusin, 23, 2024 Sixteenth street northwest. The Rev. Norman Gerstenfeld.

Robert Browning Wiatt, 26, 923 Massachusetts avenue northwest, and Anna Mary Morse, 18, Mobile, Ala. The Rev. Edward M. Pruden.

Adolph Francis Miller, 37, 66 K street northwest, and Bessie Louis Edwards, 25, 2000 R street northwest. The Rev. Francis E. Garner.

At Rockville

Virgil E. Cumbo, 22, and Ada Florence Robinson, 21, both of Takoma Park, Md.

William T. Ellis, 24, West Pittsburgh, Pa., and Edith E. Van Way, 19, Wyoming, Pa.

David B. Hexter, 32, and Sarah Louise Lantz, 31, both of Washington.

Louie Webb Humphreys, 33, and Isabel Jordan Painter, 24, both of Alexandria, Va.

Merhle P. Pickett, 24, Mount Airy, Md., and Evelyn Virginia Walker, 21, Brookeville, Md.

Arthur Earle Thomas, 27, and Catherine Margaret Ivimser, 30, both of Washington.

Homer Andrew Majors, 25, Mardela Springs, Md., and Margaret Alberta Musgrove, 19, Silver Spring, Md.

Ralph B. Nicholson, 34, and Margaret Harding, 27, both of Washington.

Oscar Toles, 25, and Henrietta Withers, 28, both of Washington.

Deaths

Euphrasie Bertholina, 82, 917 F st. ne.
Adolphus H. Jouvenal, 79, 1408 8th st. nw.
Minnie E. Dunn, 70, 629 M st. sw.
James Allison, 68, Sibley Hospl.
Clara L. Quigley, 39, Gallinger Hospl.
Frank Bias, 33, U. S. Naval Hospl.
Infant Dryden, 16 hrs., Doctors Hospl.
John Campbell, 63, Home for Aged.
Charles Ford, 38, Providence Hospl.
Joseph C. Bryant, 48, 19 Defrees st. nw.
Mary E. Taylor, 41, Gallinger Hospl.
Theresa Hall, 18, Gallinger Hospl.
Cerie Drake, 11, Gallinger Hospl.
Albert Easley 2 mons., Childrens Hospl.
Jerome Brooks, 2 mons., Childrens Hospl.
Infant Hann, 4 hrs., Freedmen's Hospl.
Infant Kilby, 55 mins., Freedmen's Hospl.

Births

Samuel and Edna Akins, boy.
Elwood and Lillian Baker, boy.
Raymond and Dorothy Blue, boy.
Herbert and Anna Brown, girl.
Henry and Mary Clark, girl.
Oscar and Anita Creamer, girl.
Harry and Kathryn Critchfield, boy.
Walter and Constance Daugherty, girl.
Gordon and Mary Dodson, boy.
Joseph and Pauline Dwyer, boy.
Raymond and Bertha Edwards, girl.
Warwick and Shirley Furr, boy.
Elmer and Helen Gladmon, boy.
Francis and Florence Gulit, girl.
Robert and Louise Haase, girl.
Joseph and Lucille Hancher, boy.
Edward and Mary Harris, boy.
William and Helen Hartsen, girl.
Alfred and Mary Johnson, boy.
Francis nad Veronica Kelly, girl.
John and Mary Linscomb, girl.
John and Julia Looney, boy.
Frederick and Georgia Lord, girl.
Alfred and Doris Milburn, boy.
Roman and Irene Miller, boy.
Samuel and Ruth Mitchell, boy.
Carroll and Hazel Murphy, boy.
Stephen and Arline McElveen, girl.
Robert and Edna O'Quin, boy.
Andrew and Mary Pettitt, boy.
Blondee and Grace Phifer, girl.
John and Agnes Ryan, boy.
Clyde and Eunice Shriver, boy.
Jack and Lucille Thompson, boy.
Bartholomew and Doris Valente, girl.
Charles and Grace Walker, girl.
Samuel and Margaret Welsh, boy.
Thaddeus and Leonise Aubrye, girl.
Gettery and Sylvia Bailey, girl.
Samuel and Mamie Cutino, girl.
Herbert and Florine Fuller, boy.
Frank and Edna Johnson, girl.
George and Margaret Morgan, girl.
Mansie and Josephine Owens, girl.
Francis and Matilda Sembly, girl.

The WEATHER

Today's Sun and Tide Table

	A.M.	P.M.
Sun rises... 5:57 / Sun sets.... 6:03	High tide..	1:42 / 7:40	1:11 / 7:33
	Low tide..		

Weather Conditions

U. S. Dept. of Commerce, Weather Bureau.
Washington, Sept. 23—7:30 P. M.

Forecasts for Tuesday and Wednesday

Forecast for the District of Columbia—Mostly cloudy Tuesday followed by light showers Tuesday night; Wednesday rain and cooler; gentle southerly winds Tuesday, becoming moderate northerly Wednesday.

For Maryland and Virginia—Mostly cloudy Tuesday, followed by light showers Tuesday night; Wednesday rain and cooler.

Weather Conditions

A broad trough of low pressure that extends from Texas and eastern New Mexico to the northern Lake region is advancing eastward. Houghton, Mich., 1006.4 millibars (29.69 inches), and Tucumcari, N. Mex., 1006.8 millibars (29.70 inches). Pressure remains low over most of Alaska, Kodiak, 998.3 millibars (29.48 inches). Pressure is high and rising over the northern Rocky Mountain region and it remains high from the Atlantic States eastward over the ocean. Grea's Falls, Mont., 1021.3 millibars (30.16 inches), Nantucket, Mass., 1018.0 millibars (30.06 inches). There have been general rains from Texas and Louisiana, northward to North Dakota, Minnesota and Wisconsin, and showers have occurred in portions of the Rocky Mountains and Plateau regions. The temperature has fallen in the northern Rocky Mountain region, the northern Plains States and almost generally over the eastern half of the United States, but is still above normal quite generally.

Tropical Disturbance

The following was received this evening from the forecast center at New Orleans, La.: Advisory 9:30 p. m. Eastern standard time.: Southeast storm warnings ordered 9:30 p. m., Eastern standard time, Morgan City, La. Tropical disturbance of very small diameter, recurving sharply to the northeast from the Matagorda Bay area of Texas. The disturbance will begin to move more rapidly and from present indications will move inland Tuesday morning between Lake Charles and Morgan City, La., attended by winds of 50 to 60 miles per hour in squalls over a small area near the center. Fresh to strong winds are expected tonight and early Tuesday on the upper Texas coast, but danger of winds of gale force for that area has passed. Storm warnings are now displayed north of Matagorda, Tex., to Morgan City, La.

Local Weather Report

Temperature—Midnight, 63; 2 a. m., 61; 4 a. m., 61; 6 a. m., 59; 8 a. m., 63; 10 a. m., 72; 12 noon, 77; 2 p. m., 77; 4 p. m., 77; 6 p. m., 75; 8 p. m., 71; 10 p. m., 68. Highest, 79. Lowest, 59. Relative humidity—7:30 a. m., 77; 1:30 p. m., 44; 7:30 p. m., 64. Rainfall (7:30 p. m. to 7:30 p. m.), none. Hours of sunshine, 9. Per cent of possible sunshine, 74.

Departures From Normal

Accumulated deficiency of temperature since January 1, 1940, 278 degrees.
Deficiency of temperature since September 1, 1940, 5 degrees.
Accumulated deficiency of precipitation since January 1, 1940, 3.42 inches.
Deficiency of precipitation since September 1, 1940, 3.11 inches.

Temperatures and Precipitation

Temperatures and precipitation for 24 hours ended Monday, Sept. 23, 7:30 p. m.

	High. Mon.	Low. Mon. night.	Sun. 7:30 p.m.	Rainfall.
Washington, D. C.	83	59	70	....
Albuquerque, N. Mex.	78	53	72	0.01
Asheville, N. C.	70	55	72	....
Atlanta, Ga.	90	70	80	....
Atlantic City, N. J.	78	61	69	....
Baltimore, Md.	83	57	69	....
Birmingham, Ala.	94	67	80	....
Bismarck, N. Dak.	73	55	69	1.01
Boston, Mass.	76	58	65	....
Buffalo, N. Y.	73	50	64	....
Butte, Mont.	64	42	51	....
Cheyenne, Wyo.	68	49	61	0.01
Chicago, Ill.	80	56	73	....
Cincinnati, Ohio	86	54	77	....
Cleveland, Ohio	79	51	68	....
Davenport, Iowa	75	63	71	0.03
Denver, Colo.	84	60	80	....
Des Moines, Iowa	76	63	66	0.41
Detroit, Mich.	76	56	69	....
Duluth, Minn.	68	57	58	2.12
El Paso, Tex.	86	60	85	....
Fort Worth, Tex.	89	71	84	....
Galveston, Tex.	84	70	72	2.58
Houghton, Mich.	75	53	59	1.56
Huron, S. Dak.	79	64	71	0.02
Indianapolis, Ind.	86	59	76	....
Jacksonville, Fla.	92	69	76	....
Kansas City, Mo.	83	68	76	0.07
Little Rock, Ark.	....	70	82	....
Los Angeles, Calif.	83	62	76	....
Louisville, Ky.	87	66	80	....
Memphis, Tenn.	92	70	81	....
Miami, Fla.	86	73	83	....
Minneapolis-St. Paul.	72	63	70	0.03
Mobile, Ala.	96	64	78	....
New Orleans, La.	88	75	77	0.46
New York, N. Y.	76	62	69	....
North Platte, Nebr.	80	61	66	....
Omaha, Nebr.	79	63	71	0.49
Philadelphia, Pa.	78	55	69	....
Phoenix, Ariz.	100	66	96	....
Pittsburgh, Pa.	80	57	71	....
Portland, Me.	73	41	58	....
Portland, Oreg.	88	60	67	....
Rapid City, S. Dak.	77	54	69	0.47
St. Louis, Mo.	91	71	75	....
Salt Lake City, Utah	85	54	81	....
San Antonio, Tex.	85	72	81	0.04
San Diego, Calif.	73	64	72	....
San Francisco, Calif.	69	54	67	....
Savannah, Ga.	93	70	78	....
Seattle, Wash.	94	52	83	....
Springfield, Ill.	76	65	72	0.06
Tampa, Fla.	89	69	83	....
Vicksburg, Miss.	83	59	70	....

Transfers

NAVY

COMMANDERS

Wilder D. Baker, prof. of nav. science and tactics, Yale Univ., New Haven, to Cdr. Dest. Sqd. 31.

Donald Monroe, inspr. of nav. aircr., Wright Field, Dayton, Ohio; to genl. inspr. of nav. aircr., Central Dist., Wright Field, Dayton.

LIEUTENANT COMMANDERS

William Hartenstein, Navy Yd., Philadelphia, to staff, Cdr. transports, Atlantic Sqd.

John V. McElduff, U. S. S. Honolulu, to U. S. S. Melville as exec. off.

John F. W. Vest, to Cruiser Scts. Sqd. 5; to to Cruiser Scts. Sqd. 4.

LIEUTENANTS

Joseph E. Flynn, Navy Yd., New York, to Navy Yd., Mare Island.

Julius E. Smith, jr., U. S. S. Welles, to to, U. S. S. Cardinal.

Martin R. Stone, to, U. S. S. Dickerson; to U. S. S. Indianapolis.

John A. Webster, U. S. S. Herndon, to to, U. S. S. Bullfinch.

Supply Corps

LIEUTENANT COMMANDER

George E. Duffy, U. S. S. Quincy, to Nav. Air Sta., Corpus Christi.

LIEUTENANT

Albert Konigsberg, U. S. S. Enterprise, to Navy Yd., Philadelphia.

Reserve Officers

LIEUTENANT COMMANDER

Lewis Gulick, SC-V (G) Nav. Res. Midshipmen's School, New York, to duty Todd-Galveston Drydock Co., Galveston.

Ship and Clipper Movements

AT NEW YORK

Arrived Yesterday

Borinquen, from Trujillo City.
Munargo, from Havana.
Santa Elena, from San Antonio.

Arrive Today

Algonquin, from Houston.
Hunter Liggett, from Honolulu.
Manterey, from Vera Cruz.
President Adams, from World Cruise.
Robert E. Lee, from Norfolk.

Arrive Tomorrow

City of Baltimore, from San Francisco.
Marques de Comillas, from Bilbao.
President Roosevelt, from Bermuda.
San Jacinto, from San Juan.

Sail Today

No sailings scheduled.

Sail Tomorrow

No sailings scheduled.

Atlantic Clipper

AT NEW YORK

Arrive Wednesday

Yankee Clipper, from Lisbon, 9 a. m., at LaGuardia Field.

Depart Today

Dixie Clipper, from LaGuardia Field, for Horta and Lisbon, 2 p. m.

Depart Thursday

Atlantic Clipper, from LaGuardia Field, for Horta and Lisbon, 2 p. m.

Depart Saturday

Yankee Clipper, from LaGuardia Field, for Horta and Lisbon, 2 p. m.

Pacific Clipper

AT SAN FRANCISCO

Arrived Yesterday

American Clipper, from Auckland, at San Francisco.

Depart Thursday

American Clipper, from San Francisco, for Honolulu.

Name Cabinet Officers

Fairfax Democrat Rally

The Fairfax County Young Democratic Club will meet at 8 o'clock tonight in the Trial Justice Building. Talks will be given by John M. Whalen, county clerk, and Charles Pickett, representing the Committee to Defend America by Aiding the Allies.

What's Going on and Where

Breakfast

Early Birds, Willard Hotel, 8 a. m.

Luncheons

Civitan Club, Mayflower Hotel, 12:30 p. m.
Optimist Club, Mayflower Hotel, 12:30 p. m.
Lions Club directors, Mayflower Hotel, 12:30 p. m.
Columbia Heights Business Men's Association, Sholl's Cafe balcony, 3027 Fourteenth street northwest, 12 noon.
Institute of Electrical Contractors, Carlton Hotel, 12:30 p. m.
Dartmouth Club, Hotel Annapolis, 12:30 p. m.
Pi Kappa Alpha Fraternity, Hotel Raleigh, 12:30 p. m.
Building and Loan League, Hotel Raleigh, 12:30 p. m.

Dinner

Dale Carnegie, Hotel 2400, 6 p. m.

Meetings

Association of American Cemetery Superintendents, Mayflower Hotel, 9:30 a. m.
Granville B. Jacobs, Mayflower Hotel, 8 p. m.
Sigrid Unset Lecture Committee, Mayflower Hotel, 8:15 p. m.
National Lumber Association, Mayflower Hotel, 9:30 a. m.
Friendly Sons of St. Patrick, Mayflower Hotel, 8 p. m.
Collectors Club, Branch No. 5, S. P. A., Thomson Community Center, 8 p. m.
Federal Bridge League, Wardman Park Hotel, 8 p. m.
Standard Oil Co., Hotel 2400, 10:30 a. m.
Kappa Gamma Sorority, Hotel Raleigh, 7:30 p. m.
Board of Lady Managers Casualty Hospital, Willard Hotel, 10 a. m., all day.
Syrian Washingtonian Club, Willard Hotel, 8 p. m.

Convention

National Association of Mutual Insurance Agents, Wardman Park Hotel, all day.

Band Concert

U. S. SOLDIERS' HOME BAND
Bandstand, 6 P. M.
March.

Overture, "Mercedes".....Decaux
Ballet Acts—
(a) "Phantom Brigade".....Middleton
(b) "La Paloma".....Yradier
Scenes from the Opera, "Gabriella"...Finzi
(This only grand opera ever specially written for Adelina Patti.)
Popular Numbers—
"Believe Me, Beloved."....Johnson
"Caravan".....Duke Ellington
"Whole Night of Gladness".....Amelrio
Finale, "General Pershing".....Vandercook
"The Star-Spangled Banner."

TERRY AND THE PIRATES — Witnessed Heart Operation — BY MILTON CANIFF

YOU SHOULD HAVE SEEN YOUR FACE WHEN I TOSSED YOU THAT DYNAMITE, PATRICK! YOU SURE GOT OVER BEING SORE AT ME IN A HURRY!
WHO'S SORE? YOU HAD TO CATCH RAVEN SHERMAN OFF GUARD—AND LOCKED IN JAIL—TO EVEN ATTEMPT TO KISS HER! YOU SHOULDN'T HAVE CUT YOUR HAIR—YOU'VE LOST ALL YOUR STRENGTH!
THE SILVER ONE APPEARS TO HAVE SLEPT WELL!
WHY—YES, IN A WAY... THERE'S SOMETHING I MUST TELL YOU...
...THAT PILOT WHO FLEW THE PLANE... HE CAME BY LAST NIGHT... YOU TWO WERE ASLEEP... HE SAID NOT TO WORRY, THEY'D GET US OUT OF HERE! HE HAD AN ARMFUL OF DYNAMITE!
... HE HAD AN ARMFUL OF DYNAMITE, INDEED! I WAS NOT ASLEEP!

MARY WORTH'S FAMILY — BY DALE ALLEN

MM! NOT A BAD LUNCH—FOR A HAND-OUT!—BUT, OF COURSE, HUNGER IS THE BEST SAUCE!
WILL YOU PLEASE GO NOW? I HAVE WORK TO DO!
WORK? SUCH AN UGLY WORD!
YOUNG MAN! I'VE BEEN WORKING FOR MORE THAN HALF A CENTURY... AND I'VE COUNTED IT A PRIVILEGE, NOT A HARDSHIP!
DEAR, DEAR! SUCH A TIRESOME, BOURGEOIS PHILOSOPHY! IT'S SILLY THEORIES LIKE YOURS THAT HELP KEEP US IN SLAVERY, MRS. MARY WORTH!
H-HOW DID YOU KNOW MY NAME?
OH, READING IS ONE OF MY ACCOMPLISHMENTS! I MIGHT HAVE FOUND YOU IN THE CITY DIRECTORY!... BUT I DIDN'T! AU REVOIR!

DONALD DUCK — Dead Letter Office — BY WALT DISNEY

NOBODY'S SHOWED UP FOR OUR
PARTY, UNCA DONALD...
NOT YET! WAIT ANOTHER HALF-HOUR!
CAN'T WE EAT THE ICE CREAM?
THE HALF-HOUR'S UP...
NOW CAN WE
EAT IT?
OKAY! GO AHEAD AND EAT IT!
BUT FIRST YOU'RE GONNA CHANGE INTO YOUR OLD CLOTHES!
!?

MICKEY FINN — Upset! — BY LANK LEONARD

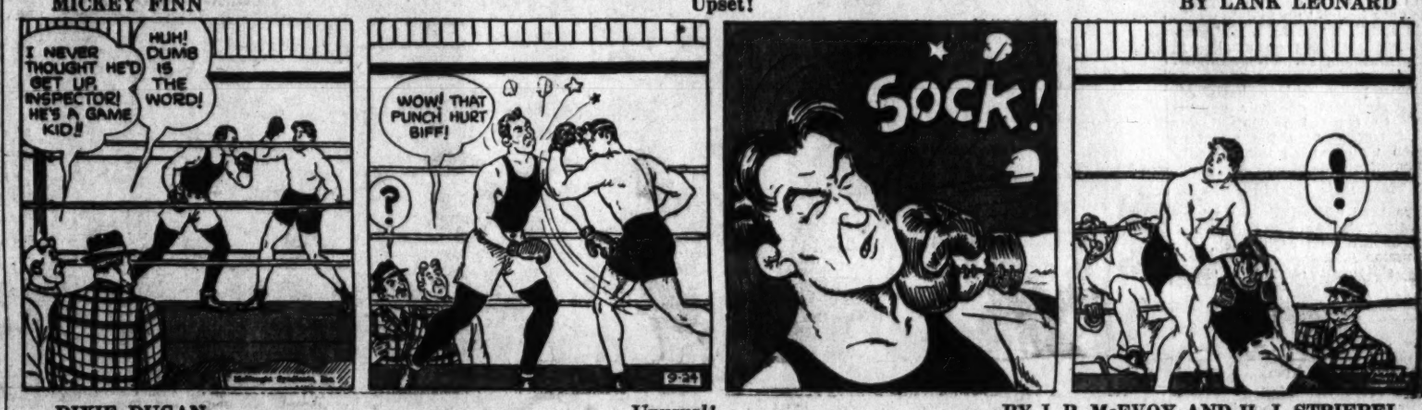

DIXIE DUGAN — Unusual! — BY J. P. McEVOY AND H. J. STRIEBEL

DON WINSLOW OF THE NAVY — Clues — BY FRANK MARTINEK

(SNIFF! SNIFF!) THIS BROKEN HYPODERMIC NEEDLE SMELLS OF DOPE!
WINSLOW'S GONE! SAY, YOU DON'T SUPPOSE-??
QUICK! TRY TO FIND OTHER CLUES!
THERE'S A TRAIL OF IRREGULAR BLACK MARKS LEADING FROM THIS SPOT
COULD IT BE BLACK PAINT? THERE'S FRESHLY PAINTED LETTERING ON THESE BIG EMPTY BARRELS
XXX
THAT'S IT! ONE OF 'EM'S BEEN ROLLED ALONG THE FLOOR!
—INTO THAT BACK ROOM! COME ON—FOLLOW THE TRAIL!

BIG CHIEF WAHOO — BY SAUNDERS AND WOGGON

YOU WISH TO ESCAPE? BUT WHY ARE YOU THE GUEST OF THE RAJAH OF BAKDORE? TELL NETAH!
WAHOO THROW UM SACRED COW—RAJAH SAY WAHOO GOTTA DIE!
BUT RAJAH PUTTUM STUFFED HAT AN' EYE-WINDOWS ON WAHOO—HE SAY "WONDERFUL!"—THEN HE START FEEDIN' WAHOO FANCY GRUB—TREAT UM LIKE LONG LOST BROTHER!
HOW STRANGE! IT IS NOT THE CUSTOM OF THE RAJAH, CHICKEN-HEARTED THOUGH HE IS, TO PAMPER A MAN CONDEMNED TO DIE!
DEPEND ON IT! HE HAS SOME EVIL PLAN IN MIND—AND, AS YOUR SWORN SLAVE, NETAH WILL UNCOVER IT!
YOU FINDUM KEYS TO PALACE DOOR AN' WAHOO BE SATISFIED!

KING OF THE ROYAL MOUNTED

MANY BROTHERS WORK IN MINE—CHAINED LIKE ANIMALS—
HE'S LYIN' SERGEANT! TH' BOSS DON'T HIRE INJUNS!
THE INDIAN IS DEAD! YOU AND YOUR BOSS, CRANE, WILL ANSWER TO THE LAW FOR THIS!
LISTEN, CRANE! KING OF TH' MOUNTED IS HERE—JUST ARRESTED YOUR ENGINEER FOR MURDERIN' AN INDIAN!
THANKS, GILLIS! DON'T LET KING START UP HERE—I'LL BE RIGHT DOWN!

The Federal Diary

Civil Service Speeds Filling Of Arms Jobs

90,000 Placements Since June; Navy Yard Expansion to Continue

Continued expansion of the Washington Navy Yard was foreshadowed yesterday in the Civil Service Commission's announcement that 233 defense workers were put to work in the big gun factory during the second week of September.

Considerable construction already is under way at the yard and Navy officials said that additional enlargement of facilities is contemplated in addition to that already undertaken. It was pointed out, however, that the limits of expansion have nearly been reached and that it probably will be necessary to construct plants elsewhere to keep pace with the huge naval building program.

The commission's speed-up machinery for recruiting has rounded up nearly 90,000 defense workers for the War and Navy departments since June. The majority of the places filled are in navy yards and arsenals in Massachusetts, California, Pennsylvania, Illinois, New York, South Carolina, New Jersey, Nevada and Virginia.

Placements Rushed

In the Washington-Virginia area alone 1,053 workers were recruited in the second week of September, while 626 jobs were filled in New England, 1,582 in the New York area and 836 in Philadelphia.

"Many important steps have been taken recently to speed defense appointments," the commission announcement declared. "Examiners of the commission have been sent into industrial areas to bring current defense needs to the attention of skilled and technical workers. Technical experts of the commission have been dispatched to navy yards and arsenals to confer with employment officers in order to coordinate the commission's recruiting program with defense needs in the most practical manner. As a result, numerous actions have been taken to adapt examination requirements to present conditions for the purpose of securing national defense workers in a minimum of time."

The National Association of Broadcasters, the commission stated, has arranged for broadcasting Uncle Sam's needs for defense workers which are brought up to date weekly. In addition, "men wanted" posters have been put on display in every first and second-class postoffice in the country, while the Nation's police chiefs have directed members of their departments to bring the demand for skilled workmen to the attention of men who can be unqualifiedly recommended.

9,000 Placements Weekly

More than 9,000 defense workers are being placed in the War and Navy departments each week, the commission said.

The statement quoted a "high official of the Navy" highly commending the commission for its efforts.

Government employes living in Hyattsville and North Beach, Md., were granted permission by the Civil Service Commission yesterday to take part in "political activities of a local character" on the same basis on which they participated prior to enactment of the Hatch Act.

The commission's announcement said it was acting under authority of section 16 of the law of August 2, 1939, and on the basis of "appropriate requests from officials of the municipalities concerned."

Rights of Arlington County residents to take part in local politics were similarly restored recently.

Permission would be granted residents of other Maryland and Virginia towns if municipal officials requested it.

The following Civil Service examinations recently were announced:

Rehabilitation specialist for the visually handicapped, $3,800 a year; assistant specialist, $2,600; rehabilitation specialist for the tuberculous, $3,800 a year; rehabilitation specialist for deaf and hard of hearing, $3,800. Appointments are in the Office of Education.

Junior medical officers, two places, St. Elizabeths Hospital, $2,000.

Economist, principal, senior, associate and assistant from $5,600 to $2,600.

Senior radiosonde technician, $2,000.

Junior dentist for filling position of dental interne, St. Elizabeths, $2,000.

Dealers to Plan 'Eat-Meat' Drive

Washington's meat dealers will plan a drive to "restore meat to its proper place in the diet" at a mass meeting at 8:15 p. m. tomorrow in the U. S. Chamber of Commerce Building, it was announced yesterday.

The campaign will be part of a Nation-wide promotional program to be launched by the Institute of American Meat Packers. C. H. Ruppert, manager of Swift & Co. and chairman of the Washington campaign, annunced the meeting, and added:

"People of this country need more meat in the balanced diet for greater health. The meat trade of Washington will do its part to put meat on the American dining table more often."

Paul Mellon, at 33, Going Back To College to Fill In 'Gaps'

Already a Graduate Of Big Universities, He'll Enter St. John's

By the Associated Press

Pittsburgh, Sept. 23.—Paul Mellon, 33-year-old son of the late Andrew W. Mellon, thrice Secretary of the Treasury, disclosed today he is returning this week to college as a freshman to "make up to some extent important gaps" in his education.

PAUL MELLON

Young Mellon, father of a daughter, already is a graduate of Yale and Clare College, Cambridge University, England. But having elected to follow a literary-educational career he is going about the job in the same thorough fashion that his grandfather and father did in building one of the world's biggest banking-industrial empires.

He selected St. John's College at Annapolis because, he said, of his interest in many "general aspects of education" and because he thought the new teaching technique under trial there might be "the answer as a departure from the usual higher educational forms and methods" in America.

"About a year ago I learned of the program," explained Mellon.

"After several visits and several interesting conversations with the men responsible for it, plus a thorough study of the curriculum itself, I would like to see the experiment actually in operation from day to day."

Mellon will live in Annapolis, but return week-ends to his 400-acre farm near Upperville, in Fauquier County, Va. He recently gave away his big home here to a women's college.

St. John's is the third oldest college in the United States, antedated only by Harvard and William and Mary. Dr. Robert M. Hutchins, president of the University of Chicago, and other educators took over the direction of the school three years ago and started their program.

The classics of Augustine, Aquinas, Francois Villon, Machiavelli, Jefferson, Cicero and Karl Marx were reinstated as a full curriculum. Students grapple at first hand with their problems.

Mellon will begin rigorous sessions with Greek, Latin, French and German masters, studying the history of ideas in the first year. In astronomy, for instance, he will build and operate a model diopter, which Aristarchus first invented in the third century B. C., to measure the earth, sun and moon. Later in his senior year he will dissect an ox's heart, just as a scientist did centuries ago to prove blood circulated.

THE HECHT CO.

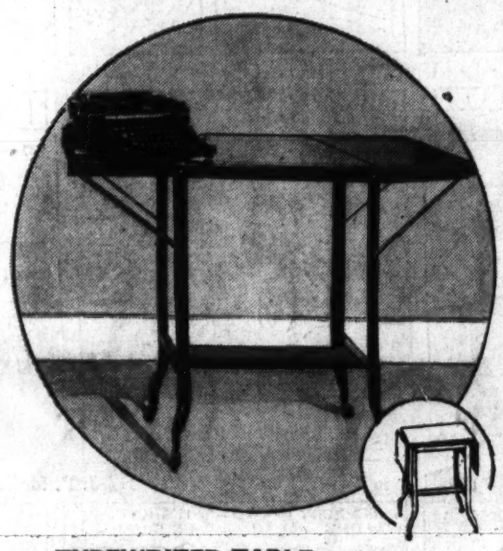

TYPEWRITER TABLE
With Many Other Uses

★ *Heavy auto body and 14-gauge steel*
★ *Built to eliminate vibration*
★ *Holds more than 300 lbs.*
★ *Has two extension leaves*
★ *Casters prevent noise*
★ *Finished in olive green and brown enamel*

2.95

This little table on wheels is ready to provide comfort just when you need it. TYPEWRITER STAND, SEWING TABLE, or SERVING TABLE, for hospitals, offices, professional laboratories!

Stationery . . . The Hecht Co. . . . Main Floor

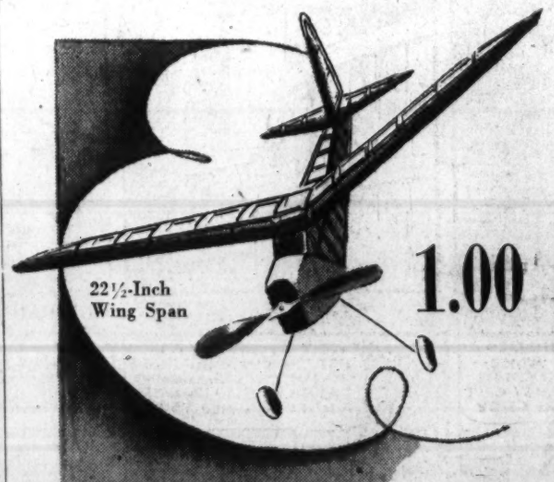

1.00

READY TO BE ASSEMBLED AND TAKE OFF!

"Skylark" Flying Kit

WITH LIGHTWEIGHT BALSA PROPELLER

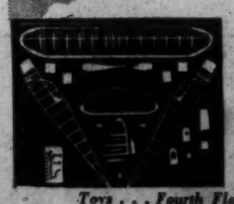

Assemble it . . . and contact! It takes off for an endurance flight of one to two minutes. A miniature plane with detachable wings, preformed landing gear, all other parts including plans.

Toys . . . Fourth Floor . . . The Hecht Co.

THE HECHT CO.

THE HECHT CO.

BOOKS CLOSED!

All charge purchases made today and the balance of the month will appear on your November 1st statement.

Last Day!

to Save in THE HECHT CO.

F STREET AT 7TH — NATIONAL 5100

Half-Yearly Sale . . Furniture and Homewares

NO MONEY DOWN
Convenient monthly payments, plus small carrying charge. On approved credit.

FEATURING THESE LAST DAY SAVINGS IN RUGS

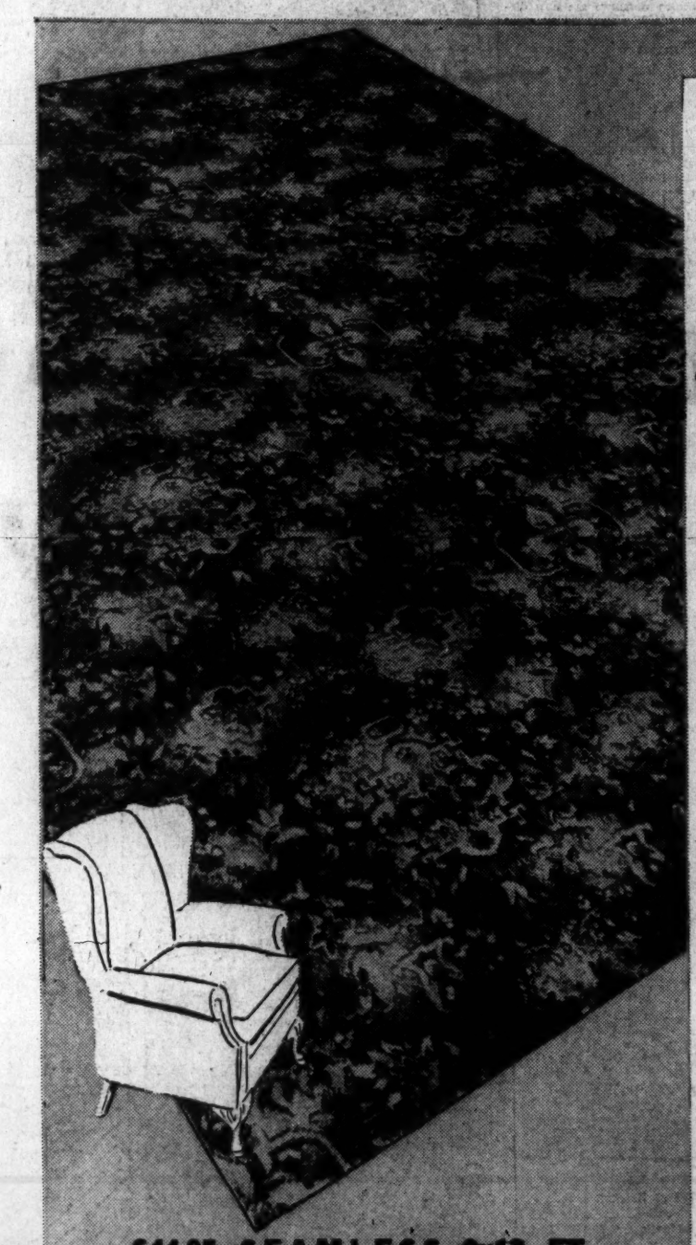

$44.95 SEAMLESS 9x12 FT.

AXMINSTERS

$25

Half-Yearly Sale Priced

DISCONTINUED PATTERNS, else you'd never be getting them for so little. What's more, patterns for every room in your house. Red Oriental design, for living rooms and dining rooms, tan, hooked design for Colonial or maple-finished rooms and smart blue and texture design for modern rooms. At this price . . . today only!

Rugs—Sixth Floor—The Hecht Co.

BROADLOOM CARPET

$7.95
Bigelow-Sanford
Twist BROADLOOM
CARPET

4.95 *sq. yd.*

BOTH 9 AND 12 FT. WIDTHS

A famous make, a smart, soil-resistant weave and thirteen beautiful colors to choose from. Henna rose, peach, honey tone, biscuit, maple, Federal blue. Royal blue, Cathedral red, claret wine, burgundy, blue green, jade green and Romantic rose. A hand-bound 9x12 rug, at this price, costs only $74.40.

DISCONTINUED PATTERN OF $6.95 SELF-TONE BROADLOOM

5.95 *sq. yd.*

BOTH 9 AND 12 FT. WIDTHS

A heavy quality broadloom carpet in an effective leaf design that goes equally well with modern or period furnishings. Both 9 and 12 ft. widths in rich shades of blue, green, burgundy, beige, rust and rose. Use it from wall to wall or in carefully selected rug sizes. At this price a 9x12 rug, hand-bound, costs only $62.40.

$4.95
DURATONE
9 & 12 ft. BROADLOOM
CARPET

3.95 *sq. yd.*

The success of the season. A closely woven broadloom in which two tones of one color are used, giving a smart, textured effect, that is less susceptible to footmarks. Lovely colors to choose from. At this price a hand-bound 9x12 rug costs only $50.40.

Rugs—Sixth Floor—The Hecht Co.

UNIVERSITY OF CALIFORNIA
OCT 1 - 1940

The Weather
Today—Fair and cooler, much cooler at night. Tomorrow—Fair and cooler. Yesterday—High 81; low, 66. Details on Page 29.

The Washington Post

Gallup Poll:
There's only ONE Gallup Poll and in Washington it appears ONLY in The Post—Wednesday, Friday, Saturday, Sunday.

NO. 23,477 | Copyright, 1940. By The Washington Post. | WASHINGTON: WEDNESDAY, SEPTEMBER 25, 1940 X**** | Entered as Second Class Matter, Postoffice, Washington, D. C. | THREE CENTS

Dakar Repels Army, English Resume Shelling; French Bombard Gibraltar, R. A. F. Blasts Brest; Hitler Reported Forcing Japan to Fight Britain

Willkie Lays Decline of Democracies To Roosevelt

'Contributed to Rise Of Hitler' by Saying in 1937 Prices Were Too High, Montana Told

The Day in Politics

HENRY WALLACE, Democratic Vice Presidential candidate, says President Roosevelt and the Democratic Party are best fitted to lead the Nation safely past postwar economic collapse. Page 3.

PRESIDENT ROOSEVELT tells a National Committee of Independent Voters that its third-term-pledged members are working for the preservation of democracy. Page 3.

Heading East

By Edward T. Folliard
Post Staff Writer

Butte, Mont., Sept. 24.—Wendell Willkie tonight charged that President Roosevelt had contributed to the "economic decline of European democracies" by declaring in 1937 that commodity prices were too high.

Here in the Nation's copper capital, where assaults on world prices of that metal have been keenly felt, the Republican Presidential nominee told a crowd of 26,000:

"You will recall that in the spring of 1937 we had a marked business pickup and there are great hope throughout the world that the depression was at an end.

"Contributed to Rise of Hitler"

"In April, 1937, when the pickup was coming, the President made a public announcement that the price of commodities was too high. The effect was very disastrous throughout the world in my judgment. It was a factor in the decline of the democracies of Europe and thus contributed to the rise of Hitler.

"Copper was selling at 17 cents a pound. It began to fall immediately afterward. I am informed that this resulted in a reduction in the wages of every man who works

See WILLKIE, Page 3, Col. 5

Sloan Fears New Depression Unless Willkie Is Elected

Pittsburgh, Pa., Sept. 24.—Warning that the armament program will not bring permanent prosperity, Alfred P. Sloan, jr., chairman of General Motors Corporation, today expressed hope that Wendell Willkie will be President when the time comes to liquidate the defense undertaking.

Then, he said, "you will have coming into the economy more confidence in private enterprise."

"The defense program will be a minus when liquidated," he added, "Willkie will be a plus which will offset the minus to a great extent.

"If Mr. Roosevelt is elected there will be a minus and you will have two minuses—and a lack of confidence."

How 80c Ended A $170 Loss

For two months Mrs. Wemple's $85 apartment had been vacant . . . a loss of $170 in income. A two-line classified ad in The Post rented the apartment in two days at a cost of only 80c for advertising. A Post want-ad can solve your rental difficulty . . . phone NA. 4200.

Garner Leaves For Washington

Associated Press WIREPHOTO
VICE PRESIDENT JOHN N. GARNER, en route to Washington today to take his place once again in Congress, feeds his flock of prize bantams before changing from ranch clothes to leave his Uvalde home

The Gallup Poll

'Independent' Gains Shown For Willkie

By Dr. George Gallup
Director, American Institute of Public Opinion

Princeton, N. J., Sept. 24.—Wendell Willkie's most striking gains as compared with 1936 Republican strength have been made among the so-called "independent" voters, a group overwhelmingly for President Roosevelt in the last Presidential election.

That fact stands out today at the conclusion of a Nation-wide fact-finding survey by the American Institute of Public Opinion.

Political leaders have long held a healthy respect for the "independent" vote, but not too much has been known heretofore about its size or voting habits. The Institute's survey makes three major points clear in the current campaign:

1. One voter in every five (20 per cent) regards himself as an independent — without definite party allegiance. Easterners and Westerners, farmers and city people, these voters will hold the balance of power in November, since neither the Republicans nor the Democrats have enough "regular" party members to carry the election unaided.

2. Whereas the independents reached in the Institute survey were 76 per cent for President Roosevelt in the election of 1936, only 51 per cent with definite opinions at this stage of the race say they will vote for Roosevelt again. Mr. Willkie, with 49 per cent of the independent vote today, is 25 percentage points stronger with these voters than was Gov. Landon.

3. Furthermore, a substantial number of independents (18 per cent) say they have not yet decided how they will vote.

Today, in six key Northern and Western States, accounting for 153 electoral votes, independent voters with opinions divide as follows:

	Roosevelt	Willkie
Independents		
New York	49%	51%
Pennsylvania	62	38
Ohio	52	48
Illinois	46	54
Michigan	53	47
California	52	48

French Cancel Indo-China Pact; Tokyo's Forces Renew Assault

By the United Press

Hanoi, Indo-China, Sept. 24. The Japanese Canton army late today resumed heavy attacks across the Kwangsi frontier on French and Indo-Chinese forces which resisted stoutly from fortified positions.

In the first few hours of the renewed attacks, said to be the most intense since the Japanese crossed the border Sunday night, 200 Japanese prisoners were reported taken.

[A French Broadcast from Saigon at 10 p. m. E. S. T. said the situation was "outwardly calm following a minor exchange of rifle and machine-gun fire Tuesday afternoon," but that Indo-China was continuing preparations to resist any Japanese action, the Associated Press reported.]

Air Alarms in Hanoi

French authorities, although still hopeful of a peaceful settlement, indicated that the agreement signed here on Sunday afternoon with the Japanese was canceled because it was unworkable. The agreement provided for Japanese occupation of three airdromes by a limited number of Japanese troops (said in France to be 6,000). It did not sanction entry of the powerful Canton army into Indo-China.

A Japanese invasion fleet comprising eight troop transports, a cruiser and three destroyers was reported en route to Haiphong, the country's principal port. The commander reportedly had been asked, however, by Maj. Gen. Issaku Nishihara to defer an attempt to land by force at Haiphong. Nishihara was en route to Hainan Island aboard a minesweeper, reportedly to attempt to persuade Gen. Ando, commanding the Japanese army in the South China area, to hold up his attack across the frontier.

Japanese Notify of Attack

The French, who were reported to have captured Dongdang on the frontier, which they were forced to abandon to superior forces early Monday, were said to be fighting determinedly there and at Langson, important railroad town 82 miles northeast of here. Heavy French shelling from concrete fortifications was said to be taking a heavy toll of advancing Japanese.

[A Domei (Japanese) news agency dispatch said the Japanese had captured 240 men of the Indo-Chi-

See CHINA, Page 2, Col. 3.

British Lift Brows At French Report Of Nazi Disaster

London, Sept. 24 (AP).—Informed British military sources refused to comment today on dispatches from the French-Spanish border, published here, that Germany lost "between 50,000 and 60,000 picked troops" in a disaster of September 16 when a Channel gale scattered Adolf Hitler's "invasion fleet."

The assertions were made in the Daily Mail by Harold Cardozo, a special correspondent on the French-Spanish border.

Neutral military sources also were inclined to discount the report.

'International Blackmail'

Plot to Involve U. S. in Asia, Crippling Britain, Described

Fuehrer Hints of Action by Russia, Threatens to Leave British Empire Intact Unless Tokyo Bows, Shanghai Hears

By Hallett Abend
Copyright by New York Times

Shanghai Sept. 24.—Attempting an almost unbelievable stroke of international blackmail, Adolf Hitler seems to be upon the verge of successfully forcing Japan into an unwilling but full-fledged alliance with the Reich.

Adopting frank "or else" tactics, Hitler is demanding, through Max Stahmer, a personal emissary, that Japan immediately enter into full-fledged participation in warfare against Britain, under an iron-bound politico-economic alliance among the Axis powers.

[A United Press Shanghai dispatch said reports from Tokyo were that Stahmer had negotiated a provisional pact in which Germany and Japan agreed in principle on a defense alliance to become effective in event of Anglo-American collaboration, such as the suggested joint use of Britain's Singapore naval base.

[The New York Herald Tribune reported also that the Japanese Ambassador in Rome talked Tuesday with Foreign Minister Ciano in what appeared to be an extension of the recent Ribbentrop-Mussolini conferences.]

The German pressure, it is understood, includes hints of possible Soviet anti-Japanese action as well as a direct threat that if Japan does not join the Reich, Hitler will offer Britain an armistice under conditions leaving the British Empire practically intact except for former German colonies, but with Germany taking over the colonial empires of the Netherlands and Belgium, Italy being satisfied with the major portions of the French colonies.

Such a sensational development,

See ABEND, Page 2, Col. 4.

Roosevelt To Talk Today At New Airport

President Will Lay Terminal Building's Cornerstone at 3:30

President Roosevelt at 3:30 p. m. today will lay the cornerstone of the Terminal Building at the Washington National Airport, designed as a model for American commercial aviation.

All spectators must be in the airport grandstand by 3 p. m., when ground traffic on the field will be stopped and all civil flying halted in the Washington area.

Mr. Roosevelt is expected to arrive at the terminal at 3:13 p. m. He will drive to a stand 500 feet in front of the Terminal Building to signal the first landings on the new field. A fleet of seven transport ships will be followed down the runways by planes representing the Army, Navy and Coast Guard.

The President will make a brief address before laying the cornerstone at a small grandstand behind the Terminal Building. Seats in this stand are reserved for Government officials, members of Congress and aviation and civic representatives. The ceremonies are to be broadcast over the three National radio networks.

No cards are required for admission to the general airport area. The public can enter from the Mount Vernon boulevard at the point where it has been diverted from its previous route and follow the old line to the high ground along the field and most of the area immediately behind the Terminal Building. The ceremonies will be clearly visible from these points, according to Civil Aeronautics officials.

Runways at the $13,000,000 field are now 90 per cent completed. Commercial use of the terminal will begin in December.

Heavy Bombs Blast London In Worst Raid

Gigantic Missiles Said To Be Shattering Center of Metropolis

By the Associated Press

London (Wednesday), Sept. 25.—German bombers concentrated on central London last night and early today in a prolonged raid lit to bright whiteness by calcium flares they dropped before letting go each rack of bombs.

The raid was perhaps the most severe London has undergone. Heavy Nazi bombers struck again and again through a curtain of anti-aircraft fire that earlier had kept many of the raiders back from the central city section.

Incendiary bombs came down on the heart of London along with the big explosives.

The mid-London offices of an American firm were struck by a bomb during the intensive raid. A fire started in one wing was brought

See BRITISH, Page 2, Col. 5.

Finns to Let Nazi Troops, Goods Pass To Arctic Ports

Helsinki (Wednesday), Sept. 25 (INS).—An agreement between Finland and Germany by which the Reich is given access to northern Finnish railway lines leading to Norwegian ports was reported in Helsinki early today.

An official Finnish announcement said that transportation of German troops and supplies through northern Finland to Norwegian ports is permitted.

Helsinki diplomatic circles saw in the agreement the first step toward establishment of a thoroughly protected land route from the ice-free Arctic ports southward to Germany. Such a route would greatly extend the British task of bottling up all possible ports which might be used by German shipping.

These circles also pointed out that use of the new Finnish route would spare Germany reported heavy losses in troops and transports at the hands of British submarines in the Skaggerak and Kattegat while en route from Denmark to Norwegian coastal points.

The new agreement apparently was arranged with the blessing of the Soviet Union, which has maintained a dominant interest in Finnish affairs since termination of the Russo-Finnish war.

Procope Not Aware

Hjalmar J. Procope, Finnish Minister, said last night that the Legation had received no official word of the German troop transit agreement. He added, however, that the "arrangement does . . . not imply in any way a giving up of the policy of neutrality . . ."

Blow to Quota System

Senate Rejects Plan Adverse To D. C. Seekers of U. S. Jobs

By John B. Oakes
Post Staff Writer

The Senate yesterday finally rejected a proposal which would have the effect of barring residents of the District and environs from appointment in the near future to posts that may be brought into the civil service through the pending Ramspeck bill.

Defeat of the amendment which was offered by Senator Ellender (Democrat), of Louisiana, came only when the Senate agreed to reconsider after first accepting it.

The proposal, known as the Keller-Nichols amendment, had been approved by the House, but subjected to vigorous opposition of the Civil Service Commission. It would prevent appointment, to any of the more than 150,000 posts covered by the Ramspeck bill, of residents of any State that has exceeded its quota of appointments until the quota of every State has been filled.

The District's civil service quota is 205, Senator Ellender pointed out, while on February 29, 1940, 8,873 District residents had civil service posts.

Maryland has a quota of 687, with 2,003 employes, while Virginia's quota is 1,020, with 2,052 employes. Louisiana, on the other hand, has only 422 civil service positions occupied out of a quota of 885.

On the same vote that knocked out the Keller-Nichols amendment, the Senate approved a proposal that

See CIVIL, Page 3, Col. 3.

French Channel Coast in Flames, 4 Nazi Vessels Sunk in One Raid

By the Associated Press

London, Sept. 24.—Britain's counter-offensive against invasion swung today in a widening arc of destruction symbolized by a spectacular success in the English Channel—the apparent sinking of four armed German vessels by a single flight of British bombers—and heavy attacks on the Nazi occupied naval base at Brest, France.

On into the night the Royal Air Force carried its almost continuous hammering of Nazi invasion bases, hurling new violent assaults at the ports opposite its invasion-menaced shores. Late tonight Channel coast observers reported "countless" flashes were rising from exploding bombs and heavy Nazi antiaircraft fire.

The Royal Air Force also gave Berlin its attention, hammering utilities and factories for the second successive night.

Berlin Calls Damage Slight

[Berlin's third night raid, late Tuesday and early Wednesday, Berlin dispatches said, caused "several" civilian casualties, as compared to 11 killed and 14 hurt in Monday night's attack. German authorities, contradicting British reports, insisted only slight damage was caused, all to nonmilitary objectives. Tuesday night's raid of a little less than three hours was, according to neutral observers, less severe than Monday night's attack of nearly four hours.]

Reports from Dover tonight said the Straits were shrouded in dense mist. The sea was calm under a cloudless, star-lit sky. There was a slight northwesterly wind.

Mine Sweepers Hit

The R. A. F.'s blow was struck in sight of an Associated Press representative on the English shore, while the German ships moved over the quiet seas toward Boulogne, and it appeared to him that all had been sunk.

The air ministry, identifying the vessels as mine sweepers, said merely that two were known to have been hit and a third damaged.

Five Blenheim bombers, flying in single file, appeared suddenly and went into a dive from 5,000 feet. They loosed a salvo of bombs and columns of water rose as high as the English cliffs.

When the smoke and spray had cleared, only a single German ship could be seen. The Blenheims wheeled and attacked again and when the haze had lifted once more that ship, too, was gone from sight.

Dornier Shot Down

A German Dornier seaplane appeared and was shot down immediately, but a squadron of 15 German Messerschmitt bomber-fighters escorting the vessels disappeared before the British attack.

A cluster of Nazi E-boats—torpedo-carrying motor speedboats—darted out of Boulogne, but turned immediately and raced back to harbor.

[The United Press said its Folkstone correspondent reported the British sank five Nazi torpedo boats.]

The assault upon Brest, in westernmost France on the Brittany

See OFFENSIVE, Page 2, Col. 2.

Big Guns Roar, de Gaulle 'Withdraws' From Seaport; Fleet Sails Into Atlantic, Retaliation Is Expected

The War Today

THE BATTLE OF DAKAR rages on as French troops repulse attempted landings of Gen. de Gaulle's Anglo-French force and British warships resume bombardment as De Gaulle "withdraws."

FRANCE STRIKES BACK with a heavy air attack on Gibraltar, plans summary round-up of De Gaullists in France; more British ships leave "Rock," bound possibly for Dakar—or Morocco.

GERMAN RAIDERS POUND London for the eighteenth night in perhaps the heaviest attack of the war, as R. A. F. raids Berlin for third successive night, continues hammering Channel coast day and night, sinking four Nazi minesweepers.

FRANCE AND JAPAN are reported to have canceled their Indo-China pact giving Japan troop transit to China, as severe fighting is resumed, with French claims indicating invasion is checked.

SHANGHAI REPORTS Hitler is "blackmailing" Japan into an attempt to curb United States aid to Britain; Berlin hints Rome talks included discussion of United States; expected Ciano Berlin visit indicates major Axis declaration.

Rock Is Shaken

By the Associated Press

Gibraltar, (Wednesday), Sept. 25.—War planes of France, Britain's Nazi-subjugated ally, heavily bombed Gibraltar for four hours and five minutes Tuesday, inflicting death, injuries, property damage and fires.

One hundred or more bombs were hurled by 20 or more planes in the longest and heaviest air raid ever experienced by "The Rock," often raided by Italian bombers.

(Laborers returning to the Spanish town of La Linea, just across a neutral strip and moat from the fortress, said the French bombers sank a British destroyer, hit a submarine and wrought other heavy military damage and death. They said Gibraltar had two more air raid alarms during the evening but no planes were seen.)

Appear to Be U. S Planes

Gibraltar military authorities described the raiders merely as "of French types."

Observers, however, said the planes definitely were French, and Miss Helen Hiett, of the National Broadcasting Co., reported they appeared to be American-made Martin bombers.

The assault apparently was in reprisal for the British-supported attack by "free" French naval forces on Dakar, capital of French West Africa.

The British military report said that so far four persons had been killed and 12 injured by the French raiders, at least one of which was shot down by concentrated gunfire from shore batteries and warships in the harbor.

Damage Described

The Spanish workmen reaching La Linea said in addition to damage to ships, the bombs wrecked a dry dock, set ammunition dumps and food stores afire, badly damaged the "Rock" Hotel, hit the engineers' barracks, ripped up walls on the street, sank two barges, and destroyed an antiaircraft battery and

See GIBRALTAR, Page 2, Col. 3.

Shells Speak Again

By the Associated Press

Vichy, France, Sept. 24.—The French government announced tonight that the British naval forces supporting the so-called "Free French" attack on African Senegal, had opened a new and prolonged bombardment of the town of Dakar after failing in six troop-landing attempts.

Casualties reported from Dakar ran as high as 300.

Dakar was still holding out late tonight, while fog hampered British aerial activity, the French said.

A second ultimatum, rejected like the first by Pierre Boisson, French governor general, was declared officially to have demanded the surrender of the capital of French West Africa under pain of destruction of Dakar's fortifications and occupation of the town by force.

A naval communique said the ultimatum was signed by "the admiral commanding the English fleet."

British Try to Land

(In London, the headquarters of Gen Charles de Gaulle, commanding the "Free French" invading forces, said British naval units were along merely to provide "supplementary protection against any attack carried out with German participation." The statement said de Gaulle decided on the expedition because German and Italian officers had seized control of the Dakar air base, which is only 1,900 miles from South America.)

All day Monday and late into the night a naval battle had raged off Dakar, while the attackers made attempt after attempt to land under the cover of shellfire.

A communique said the French submarine Persee was sunk while attacking a British cruiser; that the cruiser herself suffered a direct hit from the Persee, and that three British planes had been shot down.

Bombardment Still Under Way

The second ultimatum, timed to expire at 6 a. m. today, came at 1:30 Tuesday morning, after the invaders had tried four times to land troops at Rufisque Beach, 20 miles northeast of Dakar, and had tried twice to put men ashore further to the northeast. All were repulsed, the government said.

Early this morning the British began dropping shells on the important French naval base, which the government calls "the key to the South Atlantic." Late today the bombardment still was going on, meager wireless reports related.

(The German radio said the attackers of Dakar numbered 7,000

See DAKAR, Page 2, Col. 1.

If Congress Remains

Action on D. C. Income Tax Law Change Sought This Fall

By James D. Secrest
Post Staff Writer

Congressional action on proposed amendments to strengthen the District income tax law will be sought by Representative Dirksen (Republican), of Illinois, father of the revenue act, if Congress remains in session this fall, he said yesterday after the Commissioners had indorsed his bill.

The District Commissioners, in a report held up almost four months by the Budget Bureau, recommended to the House District Committee that the basis of the levy be changed from one of domicile to actual residence.

The alteration, they indicated, would clarify the confusion that now exists over what constitutes a legal domicile. Records of the Internal Revenue Bureau, the report stated, show that 18,000 persons residing in the District and having taxable incomes failed to file returns on the local levy.

Dirksen said it was unfortunate that the report had been delayed until after the District Committee had concluded its labors, but he added that if Congress settles down to work after an expected over-election recess, he will ask that the committee be recalled to consider his bill.

The budget bureau offered no explanation for holding up the Com-

See DISTRICT, Page 2, Col. 3.

Today's Index

Amusements	18
Barnet Nover	11
Bridge	9
Classified Ads	25, 26, 27
Comics	28, 29
Death Notices	25
Editorials	10
Ernest Lindley	11
Federal Diary	30
Financial	23, 24
Mary Haworth's Mail	13
Pegler	11
Picture Page	12
Radio	28
Shirley Povich	19
Society	14, 15
Sports	19, 20, 21, 22
Woman's Page	13

The Federal Diary

Civil Service Speeds Filling Of Arms Jobs

90,000 Placements Since June; Navy Yard Expansion to Continue

Continued expansion of the Washington Navy Yard was foreshadowed yesterday in the Civil Service Commission's announcement that 233 defense workers were put to work in the big gun factory during the second week of September.

Considerable construction already is under way at the yard and Navy officials said that additional enlargement of facilities is contemplated in addition to that already undertaken. It was pointed out, however, that the limits of expansion have nearly been reached and that it probably will be necessary to construct plants elsewhere to keep pace with the huge naval building program.

The commission's speed-up machinery for recruiting has rounded up nearly 90,000 defense workers for the War and Navy departments since June. The majority of the places filled are in navy yards and arsenals in Massachusetts, California, Pennsylvania, Illinois, New York, South Carolina, New Jersey, Nevada and Virginia.

Placements Rushed

In the Washington-Virginia area alone 1,053 workers were recruited in the second week of September, while 626 jobs were filled in New England, 1,582 in the New York area and 836 in Philadelphia.

"Many important steps have been taken recently to speed defense appointments," the commission announcement declared. "Examiners of the commission have been sent into industrial areas to bring current defense needs to the attention of skilled and technical workers. Technical experts of the commission have been dispatched to navy yards and arsenals to confer with employment officers in order to coordinate the commission's recruiting program with defense needs in the most practical manner. As a result, numerous actions have been taken to adapt examination requirements to present conditions for the purpose of securing national defense workers in a minimum of time."

The National Association of Broadcasters, the commission stated, has arranged for broadcasting Uncle Sam's needs for defense workers which are brought up to date weekly. In addition, "men wanted" posters have been put on display in every first and second-class postoffice in the country, while the Nation's police chiefs have directed members of their departments to bring the demand for skilled workmen to the attention of men who can be unqualifiedly recommended.

9,000 Placements Weekly

More than 9,000 defense workers are being placed in the War and Navy departments each week, the commission said.

The statement quoted a "high official of the Navy" highly commending the commission for its efforts.

Government employes living in Hyattsville and North Beach, Md., were granted permission by the Civil Service Commission yesterday to take part in "political activities of a local character" on the same basis on which they participated prior to enactment of the Hatch Act.

The commission's announcement said it was acting under authority of section 16 of the law of August 2, 1939, and on the basis of "appropriate requests from officials of the municipalities concerned."

Rights of Arlington County residents to take part in local politics were similarly restored recently.

Permission would be granted residents of other Maryland and Virginia towns if municipal officials requested it.

The following Civil Service examinations recently were announced:

Rehabilitation specialist for the visually handicapped, $3,800 a year; assistant specialist, $2,600; rehabilitation specialist for the tuberculous, $3,800 a year; rehabilitation specialist for deaf and hard of hearing, $3,800. Appointments are in the Office of Education.

Junior medical officers, two places, St. Elizabeths Hospital, $2,000.

Economist, principal, senior, associate and assistant from $5,600 to $2,600.

Senior radiosonde technician, $2,000.

Junior dentist for filling position of dental interne, St. Elizabeths, $2,000.

Dealers to Plan 'Eat-Meat' Drive

Washington's meat dealers will plan a drive to "restore meat to its proper place in the diet" at a mass meeting at 8:15 p. m. tomorrow in the U. S. Chamber of Commerce Building, it was announced yesterday.

The campaign will be part of a Nation-wide promotional program to be launched by the Institute of American Meat Packers. C. H. Ruppert, manager of Swift & Co. and chairman of the Washington campaign, annunced the meeting, and added:

"People of this country need more meat in the balanced diet for greater health. The meat trade of Washington will do its part to put meat on the American dining table more often."

Paul Mellon, at 33, Going Back To College to Fill In 'Gaps'

Already a Graduate Of Big Universities, He'll Enter St. John's

By the Associated Press

Pittsburgh, Sept. 23.—Paul Mellon, 33-year-old son of the late Andrew W. Mellon, thrice Secretary of the Treasury, disclosed today he is returning this week to college as a freshman to "make up to some extent important gaps" in his education.

Young Mellon, father of a daughter, already is a graduate of Yale and Clare College, Cambridge University, England. But having elected to follow a literary-educational career he is going about the job in the same thorough fashion that his grandfather and father did in building one of the world's biggest banking-industrial empires.

He selected St. John's College at Annapolis because, he said, of his interest in many "general aspects of education" and because he thought the new teaching technique under trial there might be "the answer as a departure from the usual higher educational forms and methods" in America.

"About a year ago I learned of the program," explained Mellon.

"After several visits and several interesting conversations with the men responsible for it, plus a thorough study of the curriculum itself, I would like to see the experiment actually in operation from day to day."

Mellon will live in Annapolis, but return week-ends to his 400-acre farm near Upperville, in Fauquier County, Va. He recently gave away his big home here to a women's college.

St. John's is the third oldest college in the United States, antedated only by Harvard and William and Mary. Dr. Robert M. Hutchins,

PAUL MELLON

president of the University of Chicago, and other educators took over the direction of the school three years ago and started their program.

The classics of Augustine, Aquinas, Francois Villon, Machiavelli, Jefferson, Cicero and Karl Marx were reinstated as a full curriculum. Students grapple at first hand with their problems.

Mellon will begin rigorous sessions with Greek, Latin, French and German masters, studying the history of ideas in the first year. In astronomy, for instance, he will build and operate a model diopter, which Aristarchus first invented in the third century B. C., to measure the earth, sun and moon. Later in his senior year he will dissect an ox's heart, just as a scientist did centuries ago to prove blood circulated.

THE HECHT CO.

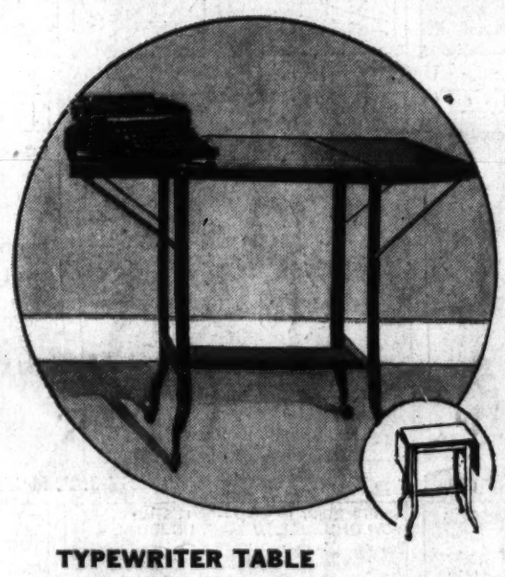

TYPEWRITER TABLE
With Many Other Uses

★ *Heavy auto body and 14-gauge steel*
★ *Built to eliminate vibration*
★ *Holds more than 300 lbs.*
★ *Has two extension leaves*
★ *Casters prevent noise*
★ *Finished in olive green and brown enamel*

2.95

This little table on wheels is ready to provide comfort just when you need it. TYPEWRITER STAND, SEWING TABLE, or SERVING TABLE, for hospitals, offices, professional laboratories!

Stationery . . . The Hecht Co. . . . Main Floor

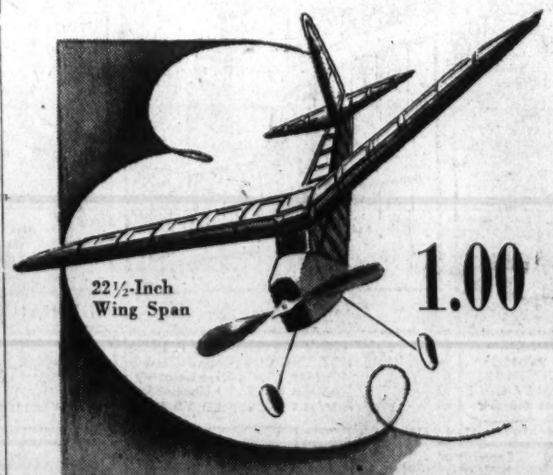

1.00

READY TO BE ASSEMBLED AND TAKE OFF!

"Skylark" Flying Kit

WITH LIGHTWEIGHT BALSA PROPELLER

Assemble it . . . and contact! It takes off for an endurance flight of one to two minutes. A miniature plane with detachable wings, preformed landing gear, all other parts including plans.

Toys . . . Fourth Floor . . . The Hecht Co.

THE HECHT CO.

THE HECHT CO.

BOOKS CLOSED!

All charge purchases made today and the balance of the month will appear on your November 1st statement.

Last Day!

to Save in THE HECHT CO.

F STREET AT 7TH — NATIONAL 5100

Half-Yearly Sale . . Furniture and Homewares

NO MONEY DOWN
Convenient monthly payments, plus small carrying charge. On approved credit.

FEATURING THESE LAST DAY SAVINGS IN RUGS

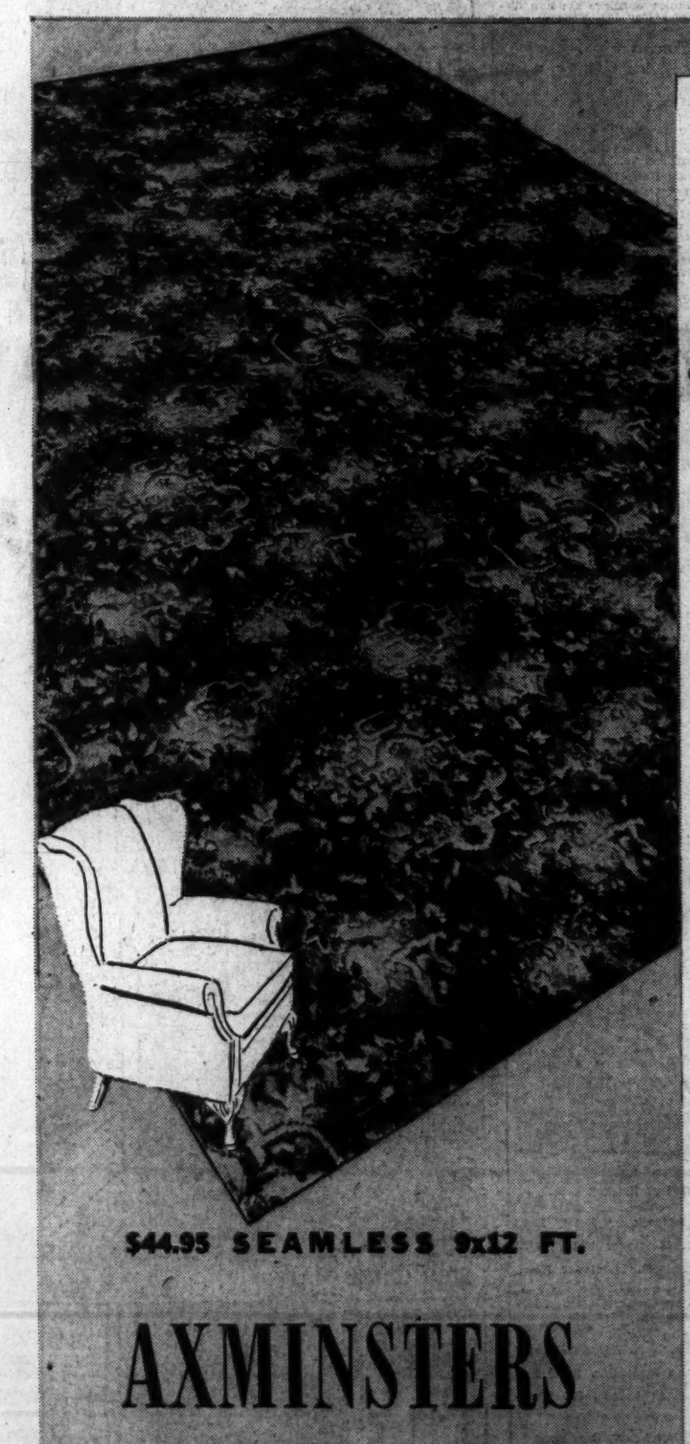

$44.95 SEAMLESS 9x12 FT.

AXMINSTERS

$25

Half-Yearly Sale Priced

DISCONTINUED PATTERNS, else you'd never be getting them for so little. What's more, patterns for every room in your home. Red Oriental design, for living rooms and dining rooms, tan, hooked design for Colonial or maple-finished rooms and smart blue and texture design for modern rooms. At this price . . . today only!

Rugs—Sixth Floor—The Hecht Co.

BROADLOOM CARPET

$7.95
Bigelow-Sanford Twist BROADLOOM CARPET

4.95 *sq. yd.*

BOTH 9 AND 12 FT. WIDTHS

A famous make, a smart, soil-resistant weave and thirteen beautiful colors to choose from. Henna rose, peach, honey tone, biscuit, maple, Federal blue. Royal blue, Cathedral red, claret wine, burgundy, blue green, jade green and Romantic rose. A hand-bound 9x12 rug, at this price, costs only $74.40.

DISCONTINUED PATTERN OF $6.95 SELF-TONE BROADLOOM

5.95 *sq. yd.*

BOTH 9 AND 12 FT. WIDTHS

A heavy quality broadloom carpet in an effective leaf design that goes equally well with modern or period furnishings. Both 9 and 12 ft. widths in rich shades of blue, green, burgundy, beige, rust and rose. Use it from wall to wall or in carefully selected rug sizes. At this price a 9x12 rug, hand-bound, costs only $62.40.

$4.95
DURATONE 9 & 12 ft. BROADLOOM CARPET

3.95 *sq. yd.*

The success of the season. A closely woven broadloom in which two tones of one color are used, giving a smart, textured effect, that is less susceptible to footmarks. Lovely colors to choose from. At this price a hand-bound 9x12 rug costs only $50.40.

Rugs—Sixth Floor—The Hecht Co.